TOWN OF SOUTHBOROUGH, MA

MARRIAGES 1850-1940

START

Marriages Registered in the Town of Southborough

H. & W. 44788

Names of the Groom and Bride	Date of Marriage	Place of Marriage	Age of Each	Color	Residence of Each	Number of Marriage	Occupation of Each
Abbot, Angeline G.	Nov 21 1850	Southborough	19	W	Southborough	First	
Pike, George L.			23	W	Southborough	First	Bootmaker
Acers, Hannah (Logan)	Nov 4 1879	Southborough	27	W	Leominster	Second	
Gates, James C.			24	W	Leominster	First	Farmer
Adams, Charlotte	Apr 2 1865	Southborough	20	W	Marlboro, Mass.	First	
Walker, Daniel A.			24	W	Marlboro, Mass.	First	Farmer
Adams, Mary Catherine	Dec 4 1895	Wellesley Hills, Mass.	27	W	Wellesley Hills, Mass.	First	School Teacher
Mevis, Martin Fayette			37	W	Southborough	First	Clergyman
Adams, Mary I.	Apr 3 1874	Marlboro, Mass.	18	W	Pepperel, Mass.	First	
Angier, Wayland			23	W	Southborough	First	Farmer
Akerley, Mary Jane	July 3 1879	Southborough	24	W	Cambridge, Mass.	First	
Tyler, Eugene V.			38	W	Southborough	Second	Blacksmith
Alberini, Gloria R.	June 4 1939	Marlboro, Mass.	16	W	Southborough	First	At home
Moffo, Michael			21	W	Marlboro, Mass.	First	Laborer
Alberti, Julia	Sept 24 1922	Marlboro, Mass.	24	W	Waltham, Mass.	First	Mill Operative
Genari, Charles			23	W	Southborough	First	Gardener
Albro, Grace A.	July 5 1880	Southborough	21	W	Holliston, Mass.	First	
Brummitt, Frederick			23	W	Framingham, Mass.	First	Shoemaker
Alden, Fidelia	Apr 2 1856	Southborough	29	W	Southborough	Second	
Pierce, John			21	W	Southborough	First	Laborer
Alderson, Mary Otis	Sept 25 1926	Southborough	25	W	Milford, Mass.	First	Nurse
Baker, Clarence Edward			26	W	Southborough	First	R. R. Electrician
Allen, Eva	July 13 1910	Worcester, Mass.	18	W	Southborough	First	At home
Stenson, Arvid			27	W	Framingham, Mass.	First	Coachman
Allen, Lilla A.	Nov 9 1882	Barre	26	W	Barre	First	
Harwood, Edward W.			25	W	Southborough	First	Laborer
Allen, Lily Mary	Sept 27 1905	Northbridge	23	W	Northbridge	First	At home
Ross, Leonard Jackson			24	W	Southborough	First	Telegraph Operator
Allen, Mary Jeannette	Jan 7 1907	Pawtucket, R.I.	23	W	Southborough	First	
Cummings, Eugene Flour			22	W	Boston, Mass. 1016 Taylor St.	First	Tinsmith
Allen, Sarah D.	Sept 18 1856	Southborough	35	W	Southborough	Second	
Flagg, Russell			48	W	Southborough	Third	Carpenter

Birthplace of Each	Names of Parents — Father	Names of Parents — Mother (Maiden Name)	Name, Official Station and Residence of Person by whom Married	Date of Record
Boston, Mass. Westboro, Mass.	Abbot, Josiah L. Pike, Jonathan	, Ellen , Azuba	Sullivan Fay, Justice of the Peace Southborough	
St. Johns, N. B. Leominster, Mass.	, John R. , George	, Mary , Clarinda	W. K. Davey, Clergyman, Southborough	Nov 1879
Grafton, Mass. Marlboro, Mass.	Adams, James Walker, Daniel	, Hopefull , Mary	Austin Robbins, Baptist Clergyman	
Wilton, N. H. Sherborne, N. Y.	, Daniel E. , John W.	Kingsbury, Ellen Spencer, Harriet	D. E. Adams, Resident Minister Wellesley Hills, Mass.	Dec 3 1895
Pepperel Royalston	, Marion , Charles	, Indiana , Harriet	J. T. Burhoe, Clergyman, Marlboro, Mass.	Mch 28 1874
St. Johns, N. B. Appleton, Me.	, William , Abel D.	, Marion , Frances L.	W. K. Davey, Clergyman, Southborough	July 2 1879
Hopkinton, Mass. Marlboro, Mass.	Alberini, Michael Moffo, Joseph	Penardi, Angeline Valinto, Pestalina	Cosma Cirino, R. C. Priest Marlboro, Mass.	July 7 1939
Italy Italy	Alberti, Guiseppe Genari, Luigi	Nicelli, Antonia Rabini, Angi	Antonio DeCarolis, RomanCatholic Priest 14 N. Bennett St. Boston, Mass.	Oct 15 1922
Webster, Mass. Framingham, Mass.	, William G.	, Sarah Bell	W. K. Davey, Clergyman, Southborough	July 5 1880
Marlboro, Mass. Hiram, M. E.	Temple, William Pierce, Daniel	, Mary , Abagail		
Middletown, Conn. Everett, Mass.	Alderson, Edward Veazey, Frank	Turpie, Joanna Ring, Beulah A.	Robert F. Cheney, Priest, Southborough	Sept 27 1926
Framingham, Mass. Sweden	Allen, Silas G. Stenson, Nils	, Annie , Yohana	Edward M. Saunier, Clergyman, Worcester, Mass.	Aug 3 1910
Barre Barre	, Zenas C. , Caleb	Cannon, Mary E. Clark, Harriet M.	J. F. Gaylord, Clergyman, Barre	Oct 14 1882
Hope, R. I. Milford, Del.	Allen, Aaron James Ross, Lewis Henry	Hamilton, Elizabeth Jane Johnson, Sarah Caroline	Wesley Wiggin, Clergyman, Whitinsville.	Oct 1 1905
Worcester, Mass. Woodstock, Vt.	Allen, George Hobart Cummings, William G.	Rice, Annie Josephine Johnson, Jennie	Edward M. Barney, Universalist Pawtucket, R. I.	Jan 25 1907
Marlboro, Mass. Southborough	Dunn, Abner Flagg, Elijah	, Elizabeth , Ruthe		

Marriages Registered in the Town of Southborough

H. & W. 44788

Names of the Groom and Bride	Date of Marriage	Place of Marriage	Age of Each	Color	Residence of Each	Number of Marriage	Occupation of Each
Alzapiedi, Anna Mary	Nov 24 1932	Clinton, Mass.	39	W	Clinton, Mass.	First	Weaver
Trioli, Joseph J.			34	W	Southborough	First	Carpenter
Ambrose, Cora B.	June 13 1885	Southborough	23	W	Arlington, Mass.	First	School Teacher
Sanborn, Albert C.			24	W	Georgetown, Mass.	First	Merchant
Amsden, Mary J. (by consent of E. D. Rockwood)	Oct 3 1867	Southborough	17	W	Southborough	First	
Fay, Frederick			24	W	Southborough	First	Shoemaker
Anderson, Sadie	Oct 7 1896	Boston, Mass.	24	W	Boston, Mass.	First	Clerk
Rankin, Albert			29	W	Southborough	First	Civil Engineer
Andrews, Abbie F.	Apr 16 1871	Southborough	39	W	Westboro, Mass.	Second	
Fox, W. H. H.			50	W	Westboro, Mass.	Second	Farmer
Angier, Elizebeth A.	Nov 1 1862	Southborough	23	W	Marlboro, Mass.	First	
Crocker, Samuel S.			23	W	Warren, Me.	First	Farmer
Arby, Winford	Aug 7 1858	Southborough	26	W	Boston, Mass.	First	
Griffin, William			28	W	Southborough	First	Bootmaker
Arel, Olive	June 15 1889		34	W	Manchester, N.H.	First	House-Keeper
Boudreau, Israel			49	W	Southborough	Second	Shoemaker
Arnold, Abagal C.		Southborough	40	W	Natick, Mass.	Second	
Richards, Henry M.			41	W	Southborough	Second	Bootmaker
Arnold, Caroline A.	Mch 5 1862	Southborough	18	W	Marlboro, Mass.	First	
Newton, Adoniram J.			23	W	Southborough	First	Farmer
Arnold, Harriet	Mch 28 1865	Southborough	28	W	Marlboro, Mass.	First	
Brown, Lorenzo E.			41	W	Ashland, Mass.	First	Machinest
Arnold, Lucy A.	Aug 30 1888	Providence, R.I.	21	W	Providence, R.I.	First	Teacher
Lamprey, Edgar A.			26	W	Southborough	First	Miller
Ashworth, Beatrice I.	May 3 1909	Southborough	21	W	Fall River, Mass. 606 Prospect St.	First	Book-keeper
Parker, Edwin G.			29	W	Fall River, Mass. 606 Prospect St.	First	Clerk
Aspesi, Anna M.	July 18 1927	Southborough	25	W	Southborough	First	S. & S. Operator
Dolan, Jr., Patrick R.			23	W	Framingham	First	Laborer
Aspesi, Celia	Nov 30 1912	Southborough	24	W	Southborough	First	Shoe Operative
Zocchi, Luigi			27	W	Natick, Mass.	First	Stone Cutter
Aspesi, Delcisa	Nov 27 1926	Southborough	26	W	Southborough	First	Supervisor
Delarda, Tilio			26	W	Southborough	First	R. R. Signalman

Birthplace of Each	Names of Parents: Father	Names of Parents: Mother (Maiden Name)	Name, Official Station and Residence of Person by whom Married	Date of Record
Italy Clinton, Mass.	Alzepiedi, Joseph Trioli, John	Salvi, Louisa Cordani, Clementina	Augustine B. O'Grady, R. C. Priest 149 Chestnut St. Clinton, Mass.	Nov 28 1932
Deerfield, N. H. Georgetown, Mass.	, Alfred , George	, Clara M. , Mary	Dexter Newton, Justice of the Peace Southborough	June 23 1885
Unknown Southborough	Unknown , Sylvester	, Caroline C.	John Colby, Clergyman	Oct 2 1867
Boston, Mass. Wells, Me.	, James , John R.	Foster, Mary E. Hatch, Olive	I. J. Lansing, Minister Park St. Church Boston, Mass.	Sept 19 1896
Westboro, Mass. E. Haddam, Ct.	, Joel F. , Ezra	, Cynthia L. , Charity	Wm. H. Phipps, Clergyman, Southborough	Apr 21 1871
Royalston Warren, Me.	, Charles Crocker, Stephen B.	Belknap, Harriet E. , Jane S. S.	Austin Robbins, Clergyman	Dec 2 1862
Ireland Ireland	Griffin, William			
Canada St. Johns, P. Q.	, Hubert , Nelson	DeSerre, Adelaide Bessonnette, Ufrini		June 10 1889
Natick, Mass. Southborough	Gilman, William R. , E. Stocker	, Nancy		Jan 11 1853
Marlboro, Mass. Southborough	, Henry , Lincoln	Sherman, Hannah Newton, Sophia	Austin Robbins, Minister of the Gospel	Feb 26 1862
Marlboro, Mass. Cumberland, R. I.	, Henry , Bescilla	, Hannah , Cloey	Sullivan Fay, Justice of the Peace	Apr 1 1865
Aponaug, R. I. Chestertown, Md.	, Charles H. , John A.	Hawkins, Anna Pavitt, Susan	Thomas H. Cocroft, Rector of the Church of the Messiah, Providence, R. I.	Aug 25 1888
Rhode Island Rhode Island	Ashworth, Robert Parker, William H.	Chace, Annie Phelps, Mary M.	Henry Goddard, Clergyman of P.E. Church Southborough	May 4 1909
Southborough Jamaica Plain, Mass.	Aspesi, Charles Dolan, Patrick R.	Scampini, Mary Reynolds, Theresa	Francis J. Maxwell, Clergyman, Southborough	July 19 1927
Italy Italy	Aspesi, Carlo Zocchi, Carlo	Colombo, Teresa Milani, Maria	Rev. W. B. Fallon, Catholic Priest Southborough	Dec 3 1912
Southborough Italy	Aspesi, Joseph Delarda, Charles	Scampini, Mary Busconi, Louise	Francis J. Maxwell, Priest, Southborough	Nov 29 1926

Marriages Registered in the Town of Southborough

H. & W. 44788

Names of the Groom and Bride	Date of Marriage	Place of Marriage	Age of Each	Color	Residence of Each	Number of Marriage	Occupation of Each
Aspesi, Felecia B.	June 14 1915	Southborough	23	W	Southborough	First	Clerk
Provasoli, Daniel Charles			27	W	Marlboro, Mass. South St.	First	Post Office Clerk
Aspesi, Guiseppina	June 27 1908	Southborough	24	W	Southborough	First	At home
Rabeni, Guiseppe			27	W	Southborough	First	Laborer
Aspesi, Ida	Aug 4 1919	Southborough	21	W	Southborough	First	Stenographer
Restelli, Charles C.			24	W	Milford, Mass. 30 Woodland Ave.	First	Machinist
Aspesi, Louisa	June 26 1909	Southborough	20	W	Southborough	First	At home
Zocchi, Giovanni			24	W	Framingham, Mass.	First	Laborer
Aspesi, Mary (Scampini)	Jan 10 1913	Framingham, Mass.	45	W	Southborough	Second Widowed	Housekeeper
Aspesi, Carlo			42	W	Southborough	First	Laborer
Austel, Rosa	June 3 1917	Framingham, Mass.	24	W	Framingham, Mass.	First	Domestic Science
Salmon, Francis John			24	W	Southborough	First	Chauffeur
Avery, Caroline F. (Fisher)	Nov 13 1873	Edgartown	52	W	Edgartown	Second	
Fisher, Francis			61	W	Southborough	Second	Farmer
Ayer, Mary B.		Southborough	20	W	Haverhill, Mass.	First	
Rich, Henry F.			25	W	Southborough	First	Carpenter

Birthplace of Each	Names of Parents: Father	Names of Parents: Mother (Maiden Name)	Name, Official Station and Residence of Person by whom Married	Date of Record
Italy	Aspesi, Joseph	Scampini, Maria	P. H. Boland,	June14 1915
Italy	Provasoli, John Vincent	Morosi, Maria	Clergyman, Southborough	
Italy	Aspesi, Carlo	Colombo, Teresa	James J. Farrell,	June28 1908
Italy	Rabini, Giovanni	Perotti, Maria	Clergyman, Southborough	
Southborough	Aspesi, Joseph	Scampini, Maria	James P. Curran,	
Quincy, Mass.	Restelli, Ceasar	Villa, Josephine	Priest, Southborough	
Italy	Aspesi, Guiseppe	Scampini, Maria	James J. Farrell,	June28 1909
Italy	Zocchi, Luigi	Zocchi, Rosa	Catholic Priest Southborough	
Italy	Scampini, Petro	Unknown	Sanford H. Acorn,	Feb 11 1913
Italy	Aspesi, Petro	Pintanila, Louisa	Justice of the Peace 38 Warren Rd. Framingham, Mass.	
Switzerland	Austel, Joseph	Gutzell, Mary G.	Maurice J. O'Connor,	July 3 1917
Southborough	Salmon, John A.	Bagley, Mary S.	Priest, 15 Worcester Rd. Framingham, Mass.	
Edgartown	, Thomas	, Catherine	E. P. Moore,	Nov 3 1873
Edgartown	, Francis	, Susan	Clergyman, Edgartown.	
Haverhill, Mass.	Ayer, Richard	, Relief		Nov 28 1851
Boston, Mass.	Rich, Zoeth	, Phebe		

Marriages Registered in the Town of Southborough

M. & W. 44788

Names of the Groom and Bride	Date of Marriage	Place of Marriage	Age of Each	Color	Residence of Each	Number of Marriage	Occupation of Each
Bafety, Elizabeth		Southborough	20	W	Southborough	First	
Flagg, Henry L.			23	W	Southborough	First	Bootmaker
Bagge, Edith Jenette	Nov 20 1890	New York City	23	W	New York City	First	Saleslady
Fay, Frank E.			23	W	Southborough	First	Farmer
Baggett, Elsie E.	Apr 13 1887	Marlboro, Mass.	20	W	Southborough	First	House-keeper
Schofield, John H.			22	W	Southborough	First	Farmer
Bagley, Angeline Beatrice	Sept 1 1919	Southborough	28	W	Southborough	First	Reg. Nurse
Mattioli, Francis Joseph			28	W	Detroit, Mich. 192 Piquette Ave	First	Purchasing Agt.
Bagley, Doris E.	Oct 12 1934	Southborough	26	W	Southborough	First	At home
Redmond, Paul J.			32	W	Boston, Mass.	First	Underwriter
Bagley, Mary S.	Apr 28 1886	Westboro	23	W	Southborough	First	At home
Salmon, John A.			24	W	Southborough	First	Mason
Bailey, Catherine	Dec 27 1856	Southborough	20	W	Southborough	First	
Smith, James			26	W	Southborough	First	Farmer
Baker, Alice Theodosia	Jan 12 1895	Southborough	20	W	Wickford, R. I.	First	At home
Collins, Walter Everett			24	W	Southborough	First	Station Agent
Baker, Avis Rhoda	June 16 1924	Southborough	16	W	Marlboro	First	Housekeeper
Rossi, Victor			25	W	Southborough	First	Farmer
Baker, Harriet L.	Nov 7 1885	Southborough	26	W	Hudson	First	At home
Bigelow, James A.			22	W	Ashland, Mass.	First	Carriage Painter
Baldelli, Gena	Feb 24 1936	Southborough	20	W	Southborough	First	At home
Monfalcone, Joseph M.			22	W	Southborough	First	Exercise Boy
Baldelli, Splendy Frances	June 5 1937	Southborough	26	W	Southborough	First	Forelady
Mazzadro, Joseph			24	W	Framingham, Mass	First	Baker
Baleia, Angel	Jan 23 1921	Southborough	29	W	Southborough	First	Housekeeper
Kaherian, Setrag			35	W	Southborough	Second Widowed	Farmer
Ball, Caroline L.	Dec 27 1876	Boylston	30	W	Boylston	First	
Williams, Henry C.			28	W	Southborough	First	Miller
Ball, Mary E.	Aug 28 1852	Southborough	26	W	Southborough	First	
Thayer, Aaron A.			27	W	Boston, Mass.	First	Clergyman
Ball, Mary R.	May 10 1885	Newton Highlands	20	W	Southborough	First	At home
Lowell, Clesson A.			22	W	Southborough	First	Book-keeper

Birthplace of Each	Names of Parents: Father	Names of Parents: Mother (Maiden Name)	Name, Official Station and Residence of Person by whom Married	Date of Record
Ireland Southborough	Bafety, John Flagg, Leland	, Susan , Betsey		May 5 1852
England Southborough	, George , Francis A.	Smith, Mary Lawrence, Flora A.	Edw. Wallace Neil, Clergyman, New York City	Nov 15 1890
County Lumberg, N. S. County Kings, N. S.	, Benjamin , Milledge	Baker, Ella Reed, Amelia	Chas. Ranson Powers, Pastor Baptist Church, Marlboro, Mass.	Apr 12 1887
Southborough Southborough	Bagley, Dennis Francis Mattioli, Ericoli	Lane, Mary Elizabeth Ferguson, Roseann	James P. Curran, Priest Southborough	
Boston, Mass. Boston, Mass.	Bagley, Charles E. Redmond, James W.	Nourse, Ida L. Sullivan, Anna	John A. Martin, Priest, Southborough	Oct 13 1934
Southborough Southborough	, Thomas , Patrick	McDonough, Hannah Burk, Catherine	R. S. J. Burke, Pastor St. Lukes Church, Westboro, Mass.	Apr 22 1886
Ireland Ireland	Bailey, Richard Smith, Edward	, Briget , Mary		
Wickford, R. I. Southborough	, John C. , Lowell T.	Gardiner, H. Amanda Pike, Lucy Ann	Martin F. Mevis, Clergyman, Southborough	Jan 5 1895
Gilford, N. H. Italy	Baker, Elmer C. Rossi, Peter	Emerson, Mahala D. Maldidi, Angelina	James P. Curran, Priest, Southborough	June 17 1924
Northboro, Mass. Ashland, Mass.	, Charles H.	Jordan, Ann	Rev. J. Barber, Pastor, Baptist Church, Southborough	Oct 31 1885
Southborough Revere, Mass.	Baldelli, Eugene Monfalcone, Anthony	Serfillippi, Fermina Difeami, Sarah	John A. Martin, Priest, Southborough	Feb 25 1936
Southborough Springfield	Baldelli, Joseph Mazzadro, Frank	Travalini, Victoria Bertolino, Madeline	John A. Martin, Priest, Southborough	
Constantinople, Turkey Nerza, Armenia	Baleia, Guvgn Kaherian, Nechan	Ovagnia, Rosie Egeir, Lwasapr	Hagot Parchtanian, Priest, 30 Millmont St., Roxbury, Mass.	Jan 25 1921
Boylston Southborough	, Ezra , Caleb S.	, Susan F. , Sarah F.	Andrew Bigelow, Clergyman, Southborough	Dec 26 1876
Southborough Newfane, Vt.	Ball, Nixon , Nehamiah	, Betsey , Susan T.	C. C. Beman, Or. Clergy- man of Southborough	Aug 12 1852
Southborough Southborough	, Sullivan T. , Joseph	Fay, Susan Newton, Philena	Geo. C. Phipps, Newton Highlands, Mass.	May 2 1885

Marriages Registered in the Town of Southborough

H. & W. 44788

Names of the Groom and Bride	Date of Marriage	Place of Marriage	Age of Each	Color	Residence of Each	Number of Marriage	Occupation of Each
Balzarini, Louise Rose	Dec 18 1935	Worcester, Mass	29	W	Southborough	First	Waitress
Sax, Erick Adolph			27	W	Framingham,Mass	First	Truck Driver
Bancroft, Anah Florence (Banks)	Dec 5 1927	W. Boylston, Mass.	58	W	W. Boylston, Mass.	Second Widowed	Housewife
Bigelow, Daniel F.			59	W	Southborough	Second Widowed	Farmer
Banks, Abbie Ann	June 14 1894	Marlboro, Mass.	20	W	Southborough	First	At home
Gilliatt, William Wallace			24	W	Somerville,Mass	First	Carpenter
Banks, Doris	Dec 10 1932	Marlboro, Mass.	17	W	Southborough	First	At home
Lacombe, Arthur			19	W	Marlboro, Mass.	First	Truck Driver
Banks, Marjorie V.	June 9 1928	Southborough	19	W	Southborough	First	Housework
Robinson, Morris			23	W	Dorchester,Mass	First	Truck Driver
Banks, Olive Edith	Apr 15 1925	Southborough	18	W	Southborough	First	Housework
Beals, Frank Kenneth			23	W	Southborough	First	P. O. Clerk
Barber, Elizabeth Louise	Jan 24 1920	Southborough	22	W	Southborough	First	At home
Corbiere, James Dallas			32	W	Southborough	First	Executive
Barber, Margaret Ann	June 23 1928	Southborough	25	W	Southborough	First	At home
Lawrence, Edwin Cummings			44	W	Southborough	First	Teacher
Barber, Mary Delia	June 10 1918	Southborough	24	W	Southborough	First	Shoe factory Operative
Fedeli, Joseph			32	W	Worcester,Mass. 9 Warren St.	First	Moving pictures
Barber, Mattie P.	Nov 27 1887	Framingham,Mass.	23	W	S. Framingham, Mass.	First	At home
Lincoln, Charles H.			22	W	Southborough	First	Salesman
Barnard, Sarah H.	Apr 1 1856	Southborough	25	W	Westboro	First	
Fay, John A. I.			34	W	Southborough	First	Farmer
Barnes, Emely	Sept 20 1856	Southborough	46	W	Marlboro	First	
Howe, James			64	W	Southborough	Second	Wheelwright
Barnes, Susie Tileston	Jan 20 1898	Marlboro, Mass.	20	W	Marlboro, Mass.	First	At home
Herrick, George Blair			22	W	Southborough	First	Baggage Master
Barney, Carrie L.	Jan 1 1891	Framingham,Mass	32	W	Southborough	First	At home
Procter, Charles E.			29	W	Fitchburg, Mass	First	Fireman
Barney, Cora Frances	Oct 7 1898	S. Framingham, Mass.	23	W	Southborough	First	At home
Lane, Homer Terrill			23	W	Southborough	First	Clerk
Barney, Dell C.	Oct 21 1885	Northboro, Mass	23	W	Southborough	First	Operative
Latham, Frederick E.			22	W	Marlboro	Second	Shoemaker

Birthplace of Each	Names of Parents: Father	Names of Parents: Mother (Maiden Name)	Name, Official Station and Residence of Person by whom Married	Date of Record
Gloucester Worcester	Balzarini, Carlo Sax, Erick	Feriazi, Maria Beckman, Mary	Malcolm C. Midgley, Justice of the Peace, Worcester, Mass.	Jan 8 1935
Brookfield, N. S. Jamesville, Wis.	Banks, Zachariah Bigelow, Jotham R.	Martin, Matilda Fales, Lucy A.	Mathew A. Vance, Central Street, W. Boylston, Mass.	Dec 24 1927
Kings Co., N. S. Annapolis Co., N. S.	, Thomas A. , William	Bartraux, Emily J. Young, Sybil	Charles S. Scott, Pastor, Baptist Church, Marlboro, Mass.	June 13 1894
Framingham, Mass. Marlboro, Mass.	Banks, Guilford Lacombe, Leo	Prime, Emily Morrin, Rose	Edward A. Bullock, Minister, Marlboro, Mass.	Dec 13 1932
Torbrook, N. S. Duban, S. Africa	Banks, Guilford Robinson, John	Prime, Emily Spurr, Sereph	Alfred E. Wheeler, Minister of the Gospel, 1010 Worcester Rd. Framingham, Mass.	June 11 1928
Nova Scotia Keene, N. H.	Banks, Gilford A. Beals, R. Hardy	Prime, Emma Beals, Edith	Frank K. Neary, Minister Newton Centre, Mass.	Apr 17 192 5
Southborough Morristown, N. J.	Barber, William Wyatt Corbiere, James K.	Harmon, Florence Small, Emily Georgia	William G. Thayer, Minister of the Gospel, Southborough	Jan 27 1920
Southborough Cartersville, S. C.	Barber, William Wyatt Lawrence, William Henry	Harmon, Florence H. Hoole, Ada	William G. Thayer, Minister of the Gospel, Southborough	June 23 1928
Southborough Italy	Barber, Louis Fedeli, Giovanni	Cabra, Desolina Teresa, Agoste	P. H. Boland, Clergyman, Southborough	June 11 1918
Sutton, Mass. Natick, Mass.	, Joseph , Henry E.	Putnam, Julia A. Tyler, Martha M.	Franklin Hutchinson, Pastor of Baptist Church Framingham, Mass.	Nov 26 1887
Westboro Southborough	Barnard, Oliver H. Fay, Moses	, Mary G. , Elizabeth		
Marlboro Marlboro	Barnes, William Howe, Sylvanus	, Elizabeth , Sarah		
Marlboro, Mass. Southborough	, Joseph H. , George L.	Sherman, Sarah Blair, Abbie E.	Arthur A. Blair, Pastor, Universalist Church, Marlboro, Mass.	Jan 19 1898
Southborough Westmoreland, N. H.	, Osias M. , Charles I.	Walker, Nancy Page, Clara S.	Lueins H. Wakefield, Justice of the Peace Framingham, Mass.	Jan 1 1891
Mason, N. H. Hudson, N. H.	, William E. , Samuel A.	Francis, Jennie Terrill, Mary	F. E. Emerich, Pastor, Grace Church, S. Framingham, Mass.	Oct 7 1898
Southborough Marlboro, Mass.	, Ozias M. , Stephen B.	Walker, Nancy Bond, Nancy E.	C. D. Swett, Pastor, Northboro Baptist Church	Oct 17 1885

3 C

Marriages Registered in the Town of Southborough

H. & W. 44788

Names of the Groom and Bride	Date of Marriage	Place of Marriage	Age of Each	Color	Residence of Each	Number of Marriage	Occupation of Each
Barney, Dell C.	June 7 1900	Marlboro	38	W	Southborough	Second	At home
Drown, Horace S.			50	W	Southborough	Second Widowed	Laborer
Barney, Esther Cleveland	June 30 1907	Boston, Mass.	22	W	Southborough	First	At Home
Riecke, William George			25	W	Charlston, S. C	First	Merchant
Barney, Helen M.		Southborough	19	W	Southborough	First	
Hathway, D. C.			22	W	Southborough	First	Travelling Agent
Barney, Ruby	Oct 5 1903	Southborough	25	W	Southborough	First	At home
Bacon, Jr., John L.			28	W	Southborough	First	Physician
Barney, Sarah J.	May 21 1850	Southborough	18	W	Marlboro	First	
Ames, Robbert B.			27	W	Marlboro	First	Mechanic
Barss, Frances	Sept 26 1872	Southborough	22	W	Marlboro	First	
Davis, Homer J.			28	W	Southborough	First	Shoemaker
Bartlett, Elisabeth A.	Oct 16 1871	Southborough	21	W	Southborough	First	
Fay, Orlando W.			23	W	Southborough	First	Provision Dealer
Bartlett, Mabelle H. (Bean)	Jan 1 1923	Southborough	36	W	Hudson, Mass.	Second Divorced	At home
Lincoln, Richard			38	W	Southborough	First	Ass't Supt.
Bartolini, Lena A.	Oct 27 1934	Southborough	19	W	Southborough	First	Operative
Rossi, Frank J.			27	W	Southborough	First	Truck Driver
Bassett, Luella Elvira Augusta	Sept 16 1933	Branford, Conn.	31	W	Southborough	First	Stenographer
Maynard, Jr., Wilbur Allen			29	W	Newtonville, Mass.	First	Salesman
Bates, Annie Eliza	Dec 3 1903	Ashland	20	W	Southborough	First	At home
Ambler, Herbert H.			29	W	Ashland	First	Painter
Bates, Mary W. (Russel)	Oct 18 1865	Southborough	55	W	Holden	Third	
Rugg, Charles			61	W	Ashland	Second	Farmer
Battey, Pearl Marion Parker	Dec 14 1920	Marlboro	33	W	Marlboro	Second Divorced	Shoe Worker
Chase, Harold Russell			27	W	Southborough	First	Machinist
Bavari, Mary Louise	Sept 4 1938	Princeton	31	W	Southborough	First	Bookkeeper
Bauld, Harold Armington			37	W	Framingham, Mass	First	Salesman
Bayliss, Elizebath	July 5 1888	Southborough	25	W	Southborough	First	Domestic
Powell, John			23	W	Southborough	First	Farmer
Beal, Margaret	Nov 24 1858	Southborough	23	W	Hopkinton	First	
Carter, Charles			24	W	Southborough	First	Spinner

Birthplace of Each	Names of Parents — Father	Names of Parents — Mother (Maiden Name)	Name, Official Station and Residence of Person by whom Married	Date of Record
Southborough Kennebunk, Me.	, Ozias M. , Charles	Walker, Nancy E. Webber, Mary	Frank T. Pomeroy, Clergyman, Marlboro, Mass	June 6 1900
Mason, N. H. Charleston, S. C.	Barney, William E. Rieke, Anthony W.	Page, Jennie , Johanna	Geo. R. Hazard, Clergyman, 236 Blue Hill Ave.	July 2 1907
Southborough Wilton, Me.	, Melvin , Ezra	Thompson, Nancy M. Richardson, Thankfull		Mch 16 1861
Southborough Belchertown	Barney, George F. Bacon, John L.	Safford, Georgianna Charles, Sarah B.	Geo. R. Hazard, Clergyman, Southborough	Oct 15 1903
Washington, N. H. Marlboro	Barney, John Ames, Lewis	, Mehitable	Alanson Rawson, Minister, Southborough	
Nova Scotia Sterling, Ill.	, Thomas , Benjamin	, Mary , Eunice M.	J. F. Binhoe, Clergyman, Marlboro	Sept 26 1872
Southborough Southborough	, Joseph G. , Warren	, Charlotte , E. Adelia	John Colby, Clergyman, Southborough	Oct 16 1871
Hudson, Mass. Southborough	Bean, Hiram P. Lincoln, Richard M.	Cutting, Ella M. Murray, Mabel V.	John J. Lockett, Clergyman, Southborough	Jan 31 1923
Southborough Southborough	Bartolini, Tony Rossi, Peter	Casciani, Mary Malchiodi, Angeline	Edward J. Schuster, R. C. Priest, Southborough	Oct 29 1934
N. Dartmouth Mass. New Haven, Conn.	Bassett, I. Franklin Maynard, Wilbur Allen	Greene, Luella E. Binder, Lulu Mabel	Robert F. R. Peters, Pastor, Branford, Conn.	Oct 1 1933
Southborough Natick	Bates, John W. Ambler, William F.	Penant, Harriet Ann Jenkinson, Martha Ann	James C. Baker, Clergyman, Ashland	Dec 23 1903
Barre Framingham	Russel, Wm. Rugg, Ezra	, Sally S. , Polly	Austin Robbins, Baptist Clergyman	
Marlboro Southborough	Parker, George S. Chase, Edward E.	, Mary Elizabeth Wakefield, Clara G.	Ralph E. Connor, Clergyman, 41 Pleasant St. Marlboro	
Southborough Halifax, N. S.	Bavari, Fred Bauld, John G.	Yezini, Giuddtta George, Adeline E. A.	Frederic F. G. Donaldson Minister, Princeton	Sept 8 1938
England England	, Charles , Emanuel	Cooper, Elizebath L. Smith, Fannie	W. H. Watson, Baptist Minister of the Gospel, Southborough	June 12 1888
Milford Templeton	Beal, Matthew Carter, Nathan	, Matilda , Sula	William J. Breed, Clergyman of Southborough	Nov 24 1858

Marriages Registered in the Town of Southborough

M. & W. 44788

Names of the Groom and Bride	Date of Marriage	Place of Marriage	Age of Each	Color	Residence of Each	Number of Marriage	Occupation of Each
Beals, Grace Aldith	June 30 1928	Southborough	20	W	Southborough	First	At home
Cobb, Norman M.			22	W	Southborough	First	Truckman
Beals, Lillian Inez	June 22 1927	Southborough	21	W	Southborough	First	At Home
Blois, Everett Clisby			21	W	Framingham,Mass	First	Book keeper
Beaman, Ellen M.	Apr 28 1861	Southborough	21	W	Marlboro	First	
Leighton, Lowel E.			21	W	Marlboro	First	Clerk
Beaudry, Loretta May	Aug 1 1906	Southborough	17	W	Southborough	First	Weaver
Arkwell, Alfred			20	W	Westboro	First	Baker
Beedon, Rose	June 10 1939	Southborough	22	W	Southborough	First	None
Bohanan, G. Leland			22	W	Southborough	First	Truck Driver
Bell, Alice J.	June 14 1914	Marlboro, Mass.	24	W	Marlboro, Mass.	First	At home
Broderick, John William			24	W	Southborough	First	R. R. Trainman
Bemis, Ann M.		Southborough	25	W	Southborough	First	
Haskell, Joseph			30	W	Milford	First	Tin Manufacturer
Bemis, Harriet S.	Dec 24 1882	Southborough	20	W	Southborough	First	
Cook, Frank A.			26	W	Southborough	First	Machinest
Bemis, Mary J.	Dec 1 1868	Southborough	22	W	Marlboro, Mass.	First	
Waldron, Ebenezer J.			32	W	Southborough	Second	Farmer
Bemis, Sarah N.	Feb 2 1853	Southborough	21	W	Southborough	First	
Barber, Joseph			24	W	Sherburn	First	Farmer
Bennett, Blanche Grace	Aug 30 1923	Clairmont, N.H.	50	W	Southborough	First	Nurse
Thompson, Charles H.			68	W	Southborough	Third Widowed	Cabinet Maker
Benway, Arline	Apr 24 1932	Marlboro, Mass.	28	W	Marlboro	First	Office Clerk
Phillipo, Felix			30	W	Beach St. Southborough	First	Carpenter
Berri, Caroline	Feb 17 1937	Nashua, N. H.	19	W	Southborough	First	Housemaid
Pisceni, Louis			34	W	Southborough	First	Laborer
Berry, Lizzie M.	Sept 12 1880	Chelsea	24	W	Boston, Mass.	First	
Brown, George H.			35	W	Southborough	Second	Gardener
Berry, Rena	Feb 6 1937	Southborough	20	W	Southborough	First	Tag Worker
Nicoli, Peter J.			27	W	Framingham,Mass	First	Power operator
Berry, Zella B.	Aug 20 1878	West Harwich	22	W	W. Harwich	First	
Willson, William S.			27	W	Southborough	First	Trader

Birthplace of Each	Names of Parents: Father	Names of Parents: Mother (Maiden Name)	Name, Official Station and Residence of Person by whom Married	Date of Record
Keene, N. H. Hyannis, Mass.	Beals, R. Hardy Cobb, Milton V.	Beals, Edith Lewis, Alice	Alfred E. Wheeler, Minister of the Gospel, 1010 Worcester Rd. Framingham, Mass.	July 2 1928
Laurenevill, N. S. Fairhaven, Mass.	Beals, Robert H. Blois, Albert Zebina	Beals, Edith S. Benjamin, Ella M.	Alfred E. Wheeler, Minister of the Gospel, 1010 Worcester Rd., Framingham, Mass.	June 24 1927
Northboro Westford	Beaman, Abel Leighton, Reuben M.	, Huldah , Abigal	Austin Robbins, Baptist Clergyman	June 20 1861
Brocton, Mass. Westboro, Mass.	Beaudry, Wilfred Arkwell, Edwin	Beauchimin, Mary Jane Holborn, Hannah	James Arthur Lytel, Minister of the Gospel, Ashland, Mass.	Aug 1 1906
Linwood, Mass. Concord, N. H.	Beedon, Henry Bohanan, J. Harry	White, Maude Marcy, Esther G.	Alfred E. Wheeler, Minister of the Gospel, Southborough	June 13 1939
Marlboro, Mass. Southborough	Bell, Daniel Broderick, Thomas	Macken, Catherine Lavelle, Ann	Thomas B. Lowney, Cath. Clergyman, 17 Washington St., Marlboro, Mass.	June 17 1914
Southborough Troy, N. H.	B. , Jacob H. , William	, Eunice , Sally		Nov 24 1852
Southborough N. Bellingham	, Emery , Emery B.	, Susan M. , Laura A.	W. K. Davey, Pastor Baptist Church, Southborough	Dec 20 1882
Southborough West Tisbury	, Emery , Thomas	, Susan , Rebecca	John Colby, Clergyman	Nov 30 1868
Southborough Sherburn	, Ezra , Walter	, Lovina , Sally		Feb 2 1853
St. John's, N. B. Weathersfield, Vt.	Bennett, Edward B. Thompson, William C.	Pelton, Rosenna Hall, Mary B.	C. B. Etsler, Clergyman, Clairmont, N. H.	Sept 4 1923
Marlboro Southborough	Benway, Edmund Phillipo, John	Girouard, Alivine Richer, Colistria	Frances A. McNeil, Priest, Marlboro, Mass.	Apr 27 1932
Southborough Southborough	Berri, Baptiste Pisceni, Anthony	Dalavalle, Mary , Marietta	Earl F. Nauss, Clergyman Nashua, N. H.	
Boston, Mass. Sudbury, Mass.	, John F. , Otis	, Mary J. , Lucy	J. T. Burrell, Clergyman Chelsea	Sept 9 1880
Marlboro Framingham, Mass.	Berry, Batista Nicoli, Louis	Dalavalle, Mary Bodolfi, Adele	Edward J. Schuster, Priest, Southborough	Feb 8 1937
W. Harwich Lowell	, James , Hubbard	, Marinda , Lydia	A. T. Dunn, Clergyman, West Harwich	Aug 10 1878

Marriages Registered in the Town of Southborough

H. & W. 44788

Names of the Groom and Bride	Date of Marriage	Place of Marriage	Age of Each	Color	Residence of Each	Number of Marriage	Occupation of Each
Berthiaume, Dolores (Blais)	Sept 1 1919	Manchester, N. H.	23	W	Manchester, N. H.	Second Widowed	Weaver
Berthiaume, Israel Noel			28	W	Southborough	First	Laborer
Bertoloni, Mary	May 9 1915	Framingham, Mass	20	W	Southborough	First	Housekeeping
Velleventi, Lodovico			24	W	Ashland, Mass.	First	Laborer
Bertonazzi, Angeline	June 16 1940	Southborough	18	W	Southborough	First	Shoe operator
Ostresh, Paul			27	W	Chelsea, N. Y.	First	Miner
Bertonazzi, Eva Katherine (With consent of parents)	Apr 30 1938	Southborough	17	W	Southborough	First	Housework
Moffo, Pasquale Joseph			21	W	Marlboro	First	Forester
Bertonazzi, Lena Angeline	Aug 26 1939	Southborough	20	W	Southborough	First	Housework
Baldelli, Henry Dominic			24	W	Southborough	First	Factory Worker
Bertonazzi, Mary	Jan 28 1939	Southborough	29	W	Southborough	First	Machine Inspector
Mazzadrie, Gracomo G.			35	W	Framingham	First	Laborer
Bevel, Julia (Sullivan)	Dec 25 1863	Southborough	24	W	Southborough	Second	
McGrath, Michael			23	W	Southborough	First	Laborer
Bezze, Mary (Maria Bessi, Name corrected by Baptismal certificate)	Feb 17 1895	Southborough	20	W	Southborough	First	House keeper
Rougeau, Frederick E.			23	W	Southborough	First	Teamster
Bianchi, Josephine	Apr 30 1928	Southborough	19	W	Southborough	First	At home
Bonazzoli, Aldo F.			31	W	Boston, Mass.	First	Coal Dealer
Bianchi, Rose Felicia	Sept 21 1925	Southborough	19	W	Southborough	First	Operative
Aspesi, Peter Mario			26	W	Southborough	First	Laborer
Bickford, Frances E.	May 1 1872	Southborough	17	W	Southborough	First	
Collins, William F.			22	W	Southborough	First	Farmer
Bigelow, Ann M.	June 8 1890	Southborough	33	W	Hudson, Mass.	First	
Bailey, Maitland D.			25	W	Hudson, Mass.	First	Shoemaker
Bigelow, Cora M.	July 5 1885	Southborough	18	W	Southborough	First	At home
Parker, Frederick W.			23	W	Marlboro, Mass.	First	Shoemaker
Bigelow, Ethel H. (Knight)	Jan 25 1934	Maynard	40	W	Natick, Mass.	Second Widowed	At home
Daughan, Edward A.			39	W	Southborough	First	Engineer
Bigelow, Hattie C.	May 18 1893	Southborough	23	W	Marlboro, Mass.	First	At home
Noyes, Daniel H.			28	W	Marlboro, Mass.	First	Carpenter
Bigelow, Helen Francis	July 20 1920	Southborough	24	W	Southborough	First	At home
Pugh, Charles Henry			33	W	Westboro	First	Florist

Birthplace of Each	Names of Parents: Father	Names of Parents: Mother (Maiden Name)	Name, Official Station and Residence of Person by whom Married	Date of Record
Marlboro, Mass. Spencer, Mass.	Blais, Alphonse Berthiaume, Joseph	Paquette, Ernestine Archambeault, Emma	Elphage L. Bussiere, Catholic Clergyman, Manchester, N. H.	
Italy Italy	Bertoloni, Cesare Vellevente, Luigi	Repette, Teresa Papamarenghi, Margherita	Pietro Marchi, Priest Framingham, Mass.	July 1 1915
Southborough St. Paul, Minn.	Bertonazzi, Louis Ostresh, Anthon	Castignetti, Louise Cannot be learned	Thomas J. Price, Priest, Southborough	June 24 1940
Southborough Marlboro, Mass.	Bertonazzi, Louis Moffo, Joseph	Catignetti, Louise Villano, Pasqualino	John A. Martin, Priest, Southborough	May 2 1938
Southborough Southborough	Bertonazzi, James Baldelli, Eugene	Berni, Albina Serfillipi, Fermina	John A. Martin, Priest, Southborough	Aug 28 1939
Southborough Italy	Bertonazzi, Louis Mazzadrie, Augustus	Castignetti, Louise Belli, Gallana	Thomas J. Price, Priest Southborough	Jan 30 1939
Ireland Ireland	Sullivan, Thomas , Henry	, Ellen Mullen, Catherine	N. C. Berry, Justice of the Peace, Roxbury	Dec 19 1863
Italy Kennebec Co. Wis.	, Sarafino , Vetall	Azali, Luigior Carrow, Mary	Wm. T. Finneran, Clergyman, Southborough	Feb 16 1895
Southborough Italy	Bianchi, Peter Bonazzoli, Giacoma	Bina, Maria Morandi, Blandina	Francis J. Maxwell, Priest, Southborough	May 2 1928
Southborough Italy	Bianchi, Peter Aspesi, Carlo	Bina, Marie Colombo, Theresa	Francis J. Maxwell, R. C. Priest, Southborough	Sept 2 1925
Dresden, Me. Southborough	, John L. , William	, Frances , Charlotte P.	John Colby, Chergyman, Southborough	Apr 27 1872
Berlin, Mass. Wiscasset, Me.	, Henry , Joseph	Tenney, Elizebath Dickenson, Sarah	D. E. Adams, Pastor Pilgrim Congl. Church, Southborough	Apr 30 1890
Southborough Wolfboro, N. H.	, Eugene F. , George S.	Chick, Abbie Rand, Melissa E.	Rev. J. Barber, Pastor of Baptist Church Southborough	July 3 1885
Newburg, Me. Southborough	Knight, Frederick Daughan, Danial M.	Sawyer, Mary Hannon, Elizabeth	Frank E. Sanderson, Justice of the Peace, Maynard, Mass.	Jan 25 1935
Southborough Jefferson, Me.	, Eugene F. , James A.	Chick, Abby H. Glidden, Ruth	Frank L. Hopkins, Pastor Baptist Church Southborough	
Petersham, Mass. Castle Morton, Eng.	Bigelow, Daniel F. Pugh, George Samuel	Brown, Julia Wellstead, Elizabeth	Robert F. Cheney, Clergyman, Southborough	July 22 1920

68

Marriages Registered in the Town of Southborough

H. & W. 44788

Names of the Groom and Bride	Date of Marriage	Place of Marriage	Age of Each	Color	Residence of Each	Number of Marriage	Occupation of Each
Bigelow, Mary Julia	Feb 24 1915	Brattleboro, Vt.	27	W	Southborough	First	
Rice, Vernon			50	W	Hopkinton, Mass	First	Lumbering
Bigelow, Zepherine E.		Southborough	25	W	Ashland	First	
Brooks, James N.			27	W	Ashland	First	Box Manufacturer
Bine, Josephine	Aug 20 1907	Southborough	20	W	Southborough	First	At home
Maccki, Pasqualy			23	W	Dedham	First	Laborer
Bird, Adeline	Nov 14 1869	Hopkinton	30	W	Southborough	First	
Fournier, Peter			24	W	Southborough	First	Shoemaker
Bird, Hattie	Oct 3 1888	Southborough	18	W	Southborough	First	At home
Tebo, Charles W.			20	W	Southborough	First	Laster
Bird, Mary	Oct 12 1861	Southborough	18	W	Southborough	First	
St. Peter, Stoel			23	W	Southborough	First	Shoe maker
Bishop, Bessie A.	Aug 15 1866	Southborough	22	W	Southborough	First	
Gridley, Oliver			24	W	Southborough	First	Farmer
Bishop, Louesa	June 17 1893	Southborough	18	W	Southborough	First	At home
Force, Alfred Edwin			23	W	Southborough	First	Quarryman
Bishop, Louise (Quinn)	June 25 1894	Southborough	33	W	Southborough	Second	House-keeper
Stone, Joseph			29	W	Southborough	First	Quarryman
Bishop, Mary	Sept 18 1868	Southborough	18	W	Westborough	First	
Renemillare, Nelson			24	W	Westborough	First	Sleigh maker
Blades, Georgina	Feb 3 1881		20	W	Ashland	First	Operative
Murphy, Dennis H.			25	W	Southborough	First	Shoemaker
Blair, Abbie E.	Oct 21 1873	Malden	26	W	Southborough	First	
Herrick, George L.			29	W	Southborough	First	Cattle Drover
Blair, Abby J.	Feb 10 1850	Southborough	20	W	Southborough	First	
Gleason, George H.			22	W	Marlboro	First	Shoemaker
Blair, Mary J.	Apr 3 1872	S. Framingham	22	W	Southborough	First	
Claflin, Otis Q.			24	W	Southborough	First	Shoemaker
Blanchette, Marion Gladys	June 7 1926	Southborough	22	W	Southborough	First	At home
Richer, Armand Philip			24	W	Marlboro, Mass.	First	Shoeworker
Block, Bethada	June 7 1939	Framingham	28	W	Southborough	First	hosiery mender
Bitterly, Edwin			35	W	Marlboro	First	Const. Motorman

Birthplace of Each	Names of Parents: Father	Names of Parents: Mother (Maiden Name)	Name, Official Station and Residence of Person by whom Married	Date of Record
Petersham Hopkinton	Bigelow, Daniel F. Rice, Elbridge G.	Brown, Julia Wendell, Martha A.	Carl S. Hopkins, Justice of the Peace, Brattleboro, Vt.	Mch 2 1915
Framingham, Mass. Dalton, N. H.	Bigelow, John Brooks, Alvin	, Eliza , Lydia	D. M. Elwood, Clergyman of Southborough	May 23 1854
Italy Italy	Bine, Bergeo Maccki, Joseph	Daltorebrie, Angiela Detomarie, Josephine	James J. Farrell, Priest Southborough	Aug 20 1907
Canada Canada	, Theophel , Isiah	, Julia Mayo, Mary	T. Barry, Pastor of St. Malachis Church, Hopkinton	Nov 9 1869
Southborough Marlboro, Mass.	, Francis , Peter	Sears, Silenda Foster, Philemon	John F. Redican, Clergyman, Southborough	Sept 29 1888
Canada Canada	, Daniel , Mitchel	Carpenter, Sophia Mayhew, Mary	J. R. Peirce Rector of St. Marks Church, Southborough	Oct 12 1861
Russel, Mass. Lowell	Bishop, Major E. Gridley, Oliver L.	, Bessie , Frances M.	John Colby, Clergyman	Aug 11 1866
Worcester, Mass. West Medway, Mass.	, Peter , Moses	Quinn, Louesa Howard, Vienna	M. F. Mevis, Clergyman, Southborough	June 10 1893
Canada Montreal, Can.	, Albert , Frederick	St. Johns, Flora Lemerine, Mary	Martin F. Mevis, Clergyman, Southborough	June 23 1894
Westboro Canada	, Joseph , Frank	, Margarett , Pleri	S. L. Hobbs, Clergyman,	
Nova Scotia Groton	, William H. , James D.	, Ellen , Mary	M. H. Kittredge, R. C. Pastor, Westboro	Jan 13 1881
Southborough Stowe	, John , Benj. M.	, Eliza , Abigail B.	Thos. J. Greenwood, Clergyman, Malden	Sept 24 1873
Peterboro, N. H. Marlboro	Blair, William Gleason, Francis	, Abagail , Persis	Horatio Algier, Minister, Marlboro	
Franklin C. E. Ashland	, John , Ebenezer	, Elisabeth , Mary	T. T. Filmer, Clergyman, S. Framingham	Mch 30 1872
Southborough Marlboro	Blanchette, Hormidas Richer, Louis	Beauregard, Cordelia Marchand, Rose	Francis J. Maxwell, Priest, Southborough	June 8 1926
Chicago, Ill. Freeport, Ill.	Block, Garry Bitterly, Edwin	Ellsworth, Frances Fravell, Nellie	S. Paul Jefferson, Minister of the Gospel, Framingham	July 8 1939

Marriages Registered in the Town of Southborough

H. & W. 44788

Names of the Groom and Bride	Date of Marriage	Place of Marriage	Age of Each	Color	Residence of Each	Number of Marriage	Occupation of Each
Bohanan, Lois	June 10 1939	Southborough	20	W	Southborough	First	Attendant
Kaye, Winslow			21	W	Southborough	First	Truck Driver
Boland, Delia Ellen	Sept 24 1921	Southborough	25	W	Southborough	First	At home
Prendergast, Carl Andrew			27	W	Wellesley, Mass	First	Receiving Clerk
Boland, Margaret Agnes	Sept 20 1926	Southborough	23	W	Southborough	First	Bookkeeper
Delaney, James Vincent			26	W	Marlboro	First	Salesman
Boland, Mary Elizabeth	Oct 23 1923	Southborough	29	W	Southborough	First	Telephone Operator
Delaney, Peter Aloysius			27	W	Marlboro	First	Tea Merchant
Bolliver, Mary A. (McKenzie)	Sept 24 1914	Framingham, Mass	36	W	Southborough	Second Div.	Nurse
Allen, Silas G.			59	W	Southborough	Third Wid.	Contractor
Boltin, Fannie M. Babcock	Jan 8 1910	Chelsea, Mass.	33	W	Southborough Cordaville Rd.	Second Wid.	House keeper
Bright, Halbert A.			35	W	Southborough Cordaville Rd.	Second Wid.	Carpenter
Bolton, Margaret	Nov 9 1927	Southborough	20	W	Southborough	First	Weaver
Gonsalves, Joaquin			21	W	Southborough	First	Construction Foreman
Bond, Beatrice Viola	Dec 24 1928	Marlboro, Mass.	18	W	Southborough	First	Factory Operative
Rowe, Arthur Percy			28	W	Southborough	First	Well Driller
Bond, Julia	Sept 20 1871	Worcester, Mass.	28	W	Worcester, Mass	First	
Hyde, Soloman			49	W	Southborough	Second	Carpenter
Bonnick, Margaret Ann	Oct 11 1915	Southborough	38	W	Southborough	First	Nurse
Collins, Edwin			32	W	Prides Crossing	First	Coachman
Borchard, Anastasio	Nov 4 1894	Southborough	20	W	Southborough	First	Operative
Fortin, Thomas			25	W	Southborough	First	Laborer
Borge, Mary J.	July 27 1929	Southborough	21	W	Swansea, Mass.	First	Bookkeeper
McNeil, Lester H.			23	W	Swansea, Mass.	First	Chauffeur
Borgeson, Hilda Aldena	June 8 1921	Sherborn, Mass.	31	W	Southborough	First	Dressmaker
Grout, Francis			23	W	Sherborn, Mass.	First	Farmer
Borgeson, Lillian Winifred	Nov 30 1923	Methuen, Mass.	29	W	Southborough	First	Teacher
Fitzgerald, Harold Elmer			33	W	Southborough	First	Bond Salesman
Boucher, Mary Flavie	Oct 4 1926	Southborough	21	W	Southborough	First	Boxmaker
Irvine, Francis T.			21	W	Marlboro, Mass.	First	Gardener
Boudreau, Rosa	Oct 23 1889	Southborough	18	W	Southborough	First	Operative
Farley, Arthur			24	W	Southborough	First	Shoemaker

Birthplace of Each	Names of Parents: Father	Names of Parents: Mother (Maiden Name)	Name, Official Station and Residence of Person by whom Married	Date of Record
Hopkinton, N. H. Monoton, N. D.	Bohanan, J. Harry Kaye, Clarence E.	Marcy, Esther G. Connally, Janet	Alfred E. Wheeler, Minister of the Gospel, Southborough	June 13 1939
Southborough Newton	Boland, William J. Prendergast, Michael J.	Burke, Mary E. Sondergren, Frederica	James P. Curran, Priest Southborough	Sept 25 1921
Southborough Marlboro, Mass.	Boland, William J. Delaney, Peter	Burke, Mary Goggin, Hannah	Francis J. Maxwell, Priest, Southborough	Sept 20 1926
Southborough Marlboro, Mass.	Boland, William J. Delaney, Peter A.	Burke, Mary Goggin, Honora	Henry J. McCann, Priest Southborough	Oct 24 1923
New Brunswick New Brunswick	McKenzie, William James Allen, Charles C.	Smith, Mary Alice Allen, Sarah	Franklin Hutchinson, Minister of the Gospel, Framingham, Mass.	Oct 3 1914
Medfield, Mass. Black River Falls, Wis.	Babcock, Granville E. Bright, John L.	Morse, Clara A. Beardsley,	Geo. H. Buck, Justice of the Pease, 57 Nichols St., Chelsea, Mass.	Jan 15 1910
England Azores Islands	Bolton, John Gonsalves, Nicholas	Sharples, Clara Mattos, Constantino	Henry E. Oxnard, Minister of the Gospel, Southborough	Nov 30 1927
Waterville, N. S. Portsmouth, Eng.	Bond, Melbourne Rowe, Archibald	Wolfe, Bertha Cannot be learned	Percy G. Beatty, Minister of the Gospel, 114 Newton St., Marlboro, Mass.	Dec 27 1928
Sturbridge Southborough	, Estus , Ebeneser	, Sarah P. , Rebecca	Samuel A. Cushing, Clergyman, Worcester, Mass.	Sept 19 1871
England England	Bonnick, Thomas Francis William Collins, Nicholas	McHugh, Sarah Lamproco, Elizabeth	Robert F. Cheney, Vicar of St. Marks, Southborough	Oct 13 1915
Southbridge, Mass. Quebec	, Baptisse , Clari	Laroose, Anrists Porter, Mary	Wm. T. Finneran, Clergyman St. Anns Church, Southborough	Oct 17 1894
Fall River, Mass. Swansea, Mass.	Borge, Joseph McNeil, Lewis	Cory, Mary Rocheford, Katherine	Robert F. Cheney, Priest Southborough	July 28 1929
Medford, Mass. Sherborn, Mass.	Borgeson, Adolph Grout, George	Lundgin, Othelia Daniels, Nellie	William D. Wilkie, Minister of the Gospel, 37 Pleasant Street, So. Natick, Mass.	June 11 1921
Boston, Mass. Island Pond, Vt.	Borgeson, Adolph Fitzgerald, Henry C.	Lundgren, Othelia Grant, Ethel G.	Gilbert V. Russell, Clergyman, Methuen, Mass.	Dec 5 1923
Nova Scotia Marlboro	Boucher, Charles Irvine, George	Bourque, Catherine Mulvey, Mary	Francis J. Maxwell, Priest, Southborough	Oct 5 1926
Hudson, Mass. St. Simon, Canada	, Israel , Simon	Gannon, Delino Duprey, Lucy	John F. Redican, Clergyman, Southborough	Oct 19 1889

"

Marriages Registered in the Town of Southborough

H. & W. 44788

Names of the Groom and Bride	Date of Marriage	Place of Marriage	Age of Each	Color	Residence of Each	Number of Marriage	Occupation of Each
Bouthillet, Marie Elizebath	July 1 1889	Southborough	23	W	Southborough	First	At home
Fairbanks, Charles LaForrest			27	W	Southborough	First	Milk Dealer
Boutilier, Lula A. (By consent of Mother)	Nov 16 1891	Southborough	17	W	Southborough	First	At home
Adams, Ernest L.			24	W	Southborough	First	Clerk
Bowditch, Emily F.	May 10 1886	Plainfield, Conn	25	W	Southborough	First	Operative
Onthank, Willie F.			27	W	Southborough	First	Farmer
Bowen, Lillie A. (Wood)	July 3 1888	Hopkinton, Mass	24	W	Southborough	Second	
Erskine, Fred H.			31	W	Southborough	Second	Boot Finisher
Bowen, Lucy	Sept 10 1932	Dighton, Mass.	24	W	Southborough	First	Teacher
Sealey, Robert W.			24	W	Southborough	First	Truckman
Bowker, Susie E.	May 24 1906	Southborough	25	W	Southborough	First	At home
Jones, Charles			38	W	Hopkinton	First	Mechanic
Bowles, Annie M. (Post)	June 29 1885	Westboro	35	W	Weston	Second	Nurse
Hildreth, Charles C.			29	W	Southborough	First	Carpenter
Boyd, Ellen M.	Aug 31 1859	Southborough	17	W	Southborough	First	
Fay, A. Claflin			20	W	Southborough	First	Painter
Boyd, Harriet N.	Feb 28 1865	Southborough	19	W	Southborough	First	
Parker, Lowell P.			24	W	Southborough	First	Farmer
Boyd, Lulie I.	Feb 28 1885	Southborough	19	W	Marlboro	First	Domestic
Everett, Franklin A.			30	W	Marlboro	First	Painter
Boyle, Margarett (By consent of Father)	Oct 30 1864	Southborough	17	W	Southborough	First	
Parker, Samuel E.			36	W	Southborough	Second	Overseer in Factory
Boynton, Stella Louisa	June 14 1902	Westboro	20	W	Westboro	First	Dentist's Assistant
Boutillier, Arthur Vivian			21	W	Southborough	First	Mill Operative
Bradway, Martha M. (King)	Feb 28 1912	Southborough	52	W	Southborough	Second Wid.	Housekeeper
Stanton, James			60	W	Southborough	Second Wid.	Farmer
Brady, Emaline (Sigmore)	Aug 9 1929	Maynard, Mass.	53	W	Southborough	Second Wid.	Housekeeper
Greto, Nicholas			49	W	Southborough	Second Wid.	Laborer
Brashney, Johanna	Apr 22 1859	Southborough	31	W	Southborough	First	
Tedgin, William			31	W	Southborough	Second	Laborer
Brenn, Johanna F.	June 4 1890	Southborough	23	W	Southborough	First	House-Keeper
Maley, Michael R.			22	W	Southborough	First	Farmer

Birthplace of Each	Names of Parents — Father	Names of Parents — Mother (Maiden Name)	Name, Official Station and Residence of Person by whom Married	Date of Record
Montreal, P. Q.	, Ulderic	LeMere, Caroline	John F. Redican, Clergyman, Southborough	June 28 1889
Southborough	, Joseph	Thompson, Betsey S.		
Gloucester, Mass.	, George	Hutt, Jane	Sumner Latham, Baptist Clergyman, Southborough	Nov 16 1891
Waldoboro, Me.	, Wesley F.	Miller, Mary E.		
N. Y.				
Southborough	, Sullivan F.	Brewer, Lydia	Rev. Wilcox	May 5 1886
Charlestown, Ind.	, Robert	Spencer, Louisa	James Brownville, Pastor Baptist Church, Hopkinton, Mass.	June 30 1888
Rockland, Me.	, Henry	Pierce, Mary		
Dighton	Bowen, Norman S.	Alemixon, Rinetta	Delwyn H. Martin, Minister of the Gospel, Dighton, Mass.	Mch 13 1933
Framingham, Mass.	Sealey, John C.	Pratt, Deborah B.		
Carol, Maine	Bowker, James G.	Jones, Katherine	Martin F. Mevis, Clergyman, Southborough	May 25 1906
Chelmsford, Mass.	Jones, Thomas	Glass, Jane		
Ireland	, John	Chanley, Catherine	R. S. J. Burke, Pastor St. Lukes Church, Westboro, Mass.	June 27 1885
Southborough	, Lawson	Davis, Mary		
Southborough	Boyd, Thomas	, Mary M.	Wm. Greenwood, Justice of the Peace,	Aug 31 1859
Utica, N. Y.	Fay, Appleton	, Fanny		
Northboro	, Thomas	Pike, Mary Ann	L. H. Sheldon, Clergyman	Feb 28 1865
Southborough	, Hiram	Haynes, Harriet		
Southborough	, Thomas	Onthank, Susan S.	Woodman H. Watson, Clergyman, Southborough	
Roxbury, Mass.	, George	Tate, Rebecca F.		
Providence, R. I.	, Edward	, Bridget	Johnson Howard Bap. Clergyman, Woodville	Oct 29 1864
Chelmnsford	, Reuben	, Clarisa G.		
Westboro	Boynton, Austin D.	Packard, Sarah Frances	Wm. C. Townsend, Westboro	June 9 1902
Ashland	Boutillier, George	Hutt, Jane		
Munson, Mass.	King, Miner	Brooks, Martha J.	Arden M. Rockwood, Pastor Cong'l. Church, Southborough	Mch 8 1912
Portland, Me.	Stanton, Royal	Fly, Angeline		
Brooklyn, N. Y.	Sigmore, James	Lover, Caroline	Frank E. Sanderson, Justice of the Peace & Clerk, Maynard, Mass.	Aug 12 1929
Italy	Greto, Joseph	Cannot be learned, Josephine		
Ireland	Brashney, John	, Mary		
Ireland	Tedgin, Frank	, Mary		
Westboro, Mass.	, Michael	Chamberlain, Mary A.	John F. Redican, Clergyman, Southborough	June 2 1890
Southborough	, John	Rabbitt, Ellen		

9.B.

Marriages Registered in the Town of Southborough

H. & W. 44788

Names of the Groom and Bride	Date of Marriage	Place of Marriage	Age of Each	Color	Residence of Each	Number of Marriage	Occupation of Each
Brenton, Mary	Jan 31 1894	Southborough	28	W	Southborough	First	Housekeeper
Curtin, John			26	W	Southborough	First	Gardner
Brewer, Ella M.	Apr 6 1882	Boston, Mass	20	W	Southborough	First	
Buck, Wallace B.			25	W	Southborough	First	Farmer
Brewer, Eva May	Aug 25 1904	Framingham,Mass	21	W	Southborough	First	At home
Hawkins, Edgar Davison			29	W	Southborough	First	Stable Keeper
Brewer, Martha S.	Dec 31 1851	Southborough	19	W	Southborough	First	
Newton, Lorenzo C.			22	W	Southborough	First	Shoe maker
Brewer, Sarah J.		Southborough	25	W	Southborough	First	
Page, John A.			27	W	Watertown	First	Mason
Brewer, Susie	Sept 22 1917	Southborough	28	W	Southborough	First	Librarian
Smith, Erwin Lee			21	W	Southborough	First	Ass't. Operator Elect. P. Station
Brick, Mary	June 9 1882	Westboro	20	W	Ashland	First	
O'Brien, William			21	W	Southborough	First	Operative
Brigham, Adeline S.	May 28 1861	Southborough	22	W	Marlboro	First	
Walker, Winslow D.			24	W	Marlboro	First	Carpenter
Brigham, Alice L.	Feb 20 1926	Southborough	48	W	Southborough	Second Divorced	Teacher
Kimball, Herbert L.			51	W	Northboro	Second Widowed	Bookbinder
Brigham, Emma Louise	Nov 12 1903	Worcester, Mass	47	W	Southborough	First	At home
Angier, Charles Myron			67	W	Southborough	Second Widowed	Farmer
Brigham, Georgeanna	Oct 25 1851	Southborough	19	W	Southborough	First	
Newton, 2nd., Lyman			24	W	Southborough	First	Stable Keeper
Brigham, Harriet A.	Jan 1 1861	Southborough	23	W	Southborough	First	
Bridge, Watson W.			24	W	Springfield	First	Clerk
Brigham, Harriet M.	Nov 30 1853	Southborough	19	W	Southborough	First	
Hyde, Curtis			31	W	Southborough	First	Carpenter
Brigham, Lizzie E.	Nov 23 1881	Northboro	20	W	Southborough	First	Operative
Mandell, William A.			23	W	Westboro, Mass.	First	Operative
Brigham, Martha E.	Oct 12 1862	Southborough	23	W	Southborough	First	
Avery, John			21	W	Boston, Mass.	First	Clerk
Brigham, Maud L.	Mch 7 1910	Marlboro, Mass.	29	W	Marlboro, Mass.	First	At Home
Cushing, Warren L. R.			30	W	28 Pleasant St. Southborough	First	Moth Foreman

Birthplace of Each	Names of Parents — Father	Names of Parents — Mother (Maiden Name)	Name, Official Station and Residence of Person by whom Married	Date of Record
England	, Thomas	Stephens, Jane	Wm. T. Finneran, Clergyman, St. Anns R. C. Church, Southborough	Jan 30 1894
Ireland	, Patrick	Cahir, Ellen		
Southborough	, David	, Rachel	A. A. Miner, Clergyman, Boston, Mass.	Mch 31 1882
Southborough	, William H.	, S. Maria		
Southborough	Brewer, Nahum F.	Barnard, Mary	Lucius R. Eastman, Clergyman, Framingham, Mass.	Sept 10 1904
Putnam, Conn.	Hawkins, Charles L.	Davison, Emma B.		
Southborough	Brewer, Peter	, Sophia	A. Rawson, Southborough	Dec 29 1851
Southborough	Newton, Russell	, Ann		
Southborough	Brewer, Moses	, Sally		Oct 4 1854
Charlestown	Page, Levi	, Elizabath		
Southborough	Brewer, Nahum Francis	Barnard, Mary Sophia	Wm. F. Slade, Clergyman, Southborough	Sept 29 1917
Lowell	Smith, William Lewis	Lee, Carrie Lillian		
Dedham	, John	, Ann	R. S. J. Burke, Rector St. Lukes Church, Westboro	June 11 1882
Framingham, Mass.	, James	, Bridgett		
Marlboro	Brigham, Curtis	, Mary	Austin Robbins, Clergyman, Southborough	June 20 1861
Marlboro	Walker, Daniel	, Mary		
Northboro, Mass.	Bowes, James	Plant, Angeline	James S. Clark, Northboro, Mass., Clergyman	Feb 23 1926
Somerville, Mass.	Kimball, George A.	Robbins, Lizzie E.		
Southborough	Brigham, Edmund	Graves, Abigail	Ensebe Leger, Retired 243 Lincoln St., Worcester, Mass.	Dec 8 1903
Roysl ston	Angier, Charles	Belknap, Harriet		
Cambridgeport	Brigham, Taylor	, Ann B.	Sullivan Fay, Justice of the Peace,	Oct 25 1851
Marlboro	Newton, Russel	, Ann		
Southborough	, Lowel	, Harriet N. (both dec.)	Wm. J. Breed, Clergyman of Southborough	Dec 28 1860
Coleraine, Mass.	, J. D.	, Bullard, A. L. (Father dec.)		
Southborough	Brigham, Dana	, Marinda		
Southborough	Hyde, Ebenezar	, Rebeca		
Southborough	, Pierpont D.	, Nancy	Samuel S. Ashley, Minister of the Gospel, Northboro	Nov 20 1881
Athol	, Algenon S.	, Marietta L.		
Southborough	, Lowel	Williams, Harriet N.	Wm. J. Breed, Pastor Pilgrim Church,	Oct 11 1862
Boston	, Addison	Moseley, Sylvia A.		
Marlboro, Mass.	Brigham, Herbert W.	Brigham, Emma	Edward F. Hayward, Clergyman, Marlboro	Mch 9 1910
Altomonte, Fla.	Cushing, Carlos D.	Richardson, Ella F.		

Marriages Registered in the Town of Southborough

H. & W. 44788

Names of the Groom and Bride	Date of Marriage	Place of Marriage	Age of Each	Color	Residence of Each	Number of Marriage	Occupation of Each
Britton, Jessee D.	Dec 23 1874	Southborough	48	W	Boston, Mass.	Second	
McIntosh, Samuel			56	W	Boston, Mass.	Second	Truent officer
Brochicsme, Louise	Dec 10 1893	Southborough	22	W	Marlboro, Mass.	First	Shoe Shop
Dufeault, John A.			26	W	Marlboro, Mass.	First	Shoemaker
Broderick, Annie (Lavelle)	Nov 23 1901	Southborough	42	W	Southborough	Second Widowed	Shoemaker
Smith, Thomas F.			38	W	Marlboro	Second Widowed	Painter
Brooks, Mary L.	Apr 2 1874	Grafton	20	W	Southborough	First	
Lowell, Alfred E.			19	W	Southborough	First	Butcher
Brown, Lelia Grace	May 28 1932	Hudson, Mass.	24	W	Hudson, Mass.	First	Housework
Bouffard, Clifford			21	W	Southborough	First	Mechanic
Brown, Martha A.	June 7 1859	Southborough	18	W	Southborough	First	
Wood, Charles A.			23	W	Southborough	First	Bootmaker
Bruce, Myra L.	May 2 1886	Southborough	20	W	Hopkinton, Mass	First	At home
Drawbridge, William E.			34	W	Hopkinton, Mass	First	Paper Hanger
Brummitt, Mary C.	Apr 23 1853	Southborough	19	W	Framingham, Mass	First	
Pierce, Jason M.			24	W	Southborough	First	Bootmaker
Brusie, Mary Louise Carmela	June 6 1931	Southborough	25	W	Southborough	First	Factory Worker
Lanctot, George Edward			32	W	Watertown	First	Machinist
Brusie, Rose	Jan 14 1940	Marlboro, Mass.	30	W	Southborough	First	Bench Work
Francoine, Thomas Francis			31	W	Marlboro	First	Shoe Operator
Bryant, Sally (Gordon)	Mch 30 1899	Marlboro, Mass.	32	W	Southborough	Second	Cook
Wells, Burton			29	W	Southborough	First	Farmer
Bryant, Sarah R.	June 11 1885	Southborough	38	W	Southborough	First	Draperies
Lane, George E.			45	W	Southborough	Second	Cabinet Maker
Buck, Fannie D.	Jan 1 1874	Southborough	31	W	Worcester, Mass.	First	
Kendall, Horace			46	W	Worcester, Mass.	Second	Auctioneer
Buck, Fostina A.	Apr 4 1877	Southborough	23	W	Southborough	First	
Allen, Fred E.			22	W	Worcester, Mass	First	Clerk
Buck, Helen Maria	Jan 28 1903	Southborough	25	W	Southborough	First	
Wright, Augustus Edward			24	W	Southborough	First	Grocer
Buck, Ida Augusta	Sept 12 1901	Southborough	23	W	Southborough	First	At home
Williams, Clarence Adelbert			22	W	Westboro	First	Teamster

Birthplace of Each	Names of Parents: Father	Names of Parents: Mother (Maiden Name)	Name, Official Station and Residence of Person by whom Married	Date of Record
Ps Edw. Island Needham	, Charles C. , Samuel	Davidson, Nancy , Pricillia	Woodman H. Watson, Clergyman, Southborough	
Nashua, N. H. Canada	, Frank , John	, Louise , Torgella	M. F. Mevis, Clergyman, Southborough	
Southborough Grafton	Lavelle, Michael Smith, John	O'Toole, Ann Gaynor, Margaret	William T. Finneran, Clergyman, Southborough	Nov 21 1901
Grafton Southborough	, Elijah , Joseph	, Mary , Philena	Charles H. Tindell, Clergyman, Grafton	Jan 26 1874
Hudson, Mass. Webster, Mass.	Brown, William Bouffard, William	Strong, Cora Louise Collette, Lorea	Spurgeon M. Hirtle, Clergyman, 24 Green St., Hudson	June 1 1932
Westboro Southborough	Brown, Oaks P. Wood, Lambert	, Abagail	Ashland	
Hopkinton, Mass. Chelsea, Mass.	, Willard , David	, Harriet , Elizebath	Waldo Burnett, Rector St. Marks Church, Southborough	May 1 1886
Framingham Prescott, N. H.	Brummit, Matthew Pierce, John P.		Enos King, Justice of the Peice	Apr 23 1853
Italy Meriden, Ct.	Brusie, Charles Lanctot, Joseph Edward	Bertonazzi, Caroline Graveline, Mary	Francis J. Maxwell, Priest, Southborough	June 6 1931
Southborough Marlboro	Brusie, Charles Francoine, Thomas	Bertonazzi, Caroline Sabetta, Grace	John J. Fletcher, Priest Marlboro	Feb 17 1940
Chanceford, N. Y. E. Berkshire, Vt.	, James E. , Palmer	O'Waller, Malinda J. Wilson, Catherine	Arthur Page Sharp, Minister of the Gospel, Marlboro, Mass.	Mch 3 1899
St. Johns, N. B. Quebec, Can. East	, William B. , William U.	Harris, Susan Semple, Elizebath	Waldo Burnett, Recotr St. Marks Church, Southborough	June 11 1885
Killingly, Conn. Boylston	, Simon , David	, Mary , Polly	Andrew Bigelow, Clergyman Southborough	Jan 1 1874
Southborough Sutton	, Charles M. , John	, Mary E. , Hannah F.	Andrew Bigelow, Clergyman, Southborough	Mch 10 1877
Southborough Southborough	Buck, Frank H. Wright, Francis	Geyer, Sophia L. Stevens, Clara S.	Geo. R. Hazard, Clergyman, Southborough	Feb 18 1903
Southborough Orange	Buck, Edgar R. Williams, Herbert D.	, Abbie Annie , Jennie M.	Martin F. Mevis, Clergyman, Southborough	Sept 9 1901

Marriages Registered in the Town of Southborough

H. & W. 44788

Names of the Groom and Bride	Date of Marriage	Place of Marriage	Age of Each	Color	Residence of Each	Number of Marriage	Occupation of Each
Buck, Leona B.	May 19 1878	Framingham	21	W	Southborough	First	
Bellows, Fred E.			20	W	Southborough	First	Wheelwright
Buckman, Alice M.	Nov 25 1874	Pittsford, Vt.	28	W	Pittsford, Vt.	First	
Newton, Frank H.			24	W	Southborough	First	Machinist
Buirnes, Mary	Jan 1 1872	Framingham	23	W	Framingham	First	
Stevens, John M.			27	W	Southborough	First	Painter
Bullard, Abby A.	Oct 24 1876	Sherborn	35	W	Sherborn	First	
Willson, William P.			57	W	Southborough	First	Salesman
Bullard, Adda A.	Dec 13 1866	Southborough	17	W	Southborough	First	
Brigham, Charles E.			21	W	Southborough	First	Shoemaker
Bullard, Hellen	Sept 6 1871		27	W	Franklin	First	
Newton, Charles H.			32	W	Southborough	First	Farmer
Bullard, Lizzie E.	Apr 5 1860	Southborough	25	W	Shrewsbury	First	
Johnson, Lewis F.			25	W	Southborough	First	Farmer
Bullard, Maria J.	Nov 14 1867	Southborough	30	W	Cloyton, Mich.	First	
Watson, George H.			25	W	Worcester, Mass	First	Carpenter
Burbidge, Mary A.	Oct 9 1853	Southborough	24	W	Boston, Mass.	First	
Fay, Henry C.			28	W	Southborough	First	Real Estate Agent
Burhoe, Alice C.	Sept 5 1896	Boston, Mass.	19	W	Marlboro, Mass.	First	At home
Benjamin, Frank C.			27	W	Southborough	First	Carpenter
Burke, Catherine F.	Oct 2 1922	Southborough	28	W	Southborough	First	Housekeeper
Tobin, John			33	W	Marlboro	First	Shoe Cutter
Burke, Mary A.	June 26 1916	Southborough	24	W	Southborough	First	Stenographer
Howes, Robert H.			29	W	Southborough	First	Postmaster
Burke, Mary Frances	May 16 1934	Southborough	28	W	Southborough	First	Domestic
Clement, Alfred Joseph			24	W	Hopedale, Mass.	First	Box Maker
Burlingame, Helen R.	Dec 30 1869	Southborough	26	W	Southborough	First	
Reed, Warren B.			24	W	Acton	First	Wool Carder
Burlingame, Mary S.	Oct 9 1861	Southborough	20	W	Southborough	First	
Andrews, Allen A.			25	W	Westboro	First	Farmer
Burnes, Elizabeth	June 3 1857	Southborough	21	W	Southborough	First	
Morrisay, John			21	W	Southborough	First	Bootmaker

Birthplace of Each	Names of Parents: Father	Names of Parents: Mother (Maiden Name)	Name, Official Station and Residence of Person by whom Married	Date of Record
Southborough West Springfield	Warren, J. B. , Horace	, Betsey , Anna B.	D. M. Bean, Clergyman, S. Framingham, Mass.	May 18 1878
Pittsford, Vt. Westboro	, James , Jabez	, Mehitabel , Mary Ann	W. W. Foster, Jr., Clergyman, Pittsford, Vt.	Nov 23 1874
England Hopkinton	, Thomas , Farnum	, Mary B. , Prucia	A. J. Rossi, Cath P., Saxonville	Dec 25 1871
Sherborn Gilsum, N. H.	, Daniel W. , Esech T.	, Abigail , Ruth	Edmund Dowse, Clergyman Sherborn	Oct 16 1876
Natick, Mass. Westboro	Bullard, A. H. Brigham, Pierpont D.	, Mary Ann , Nancy G.	S. L. Hobbs, Clergyman,	Dec 13 1866
Franklin Westboro	, Silas , Nahum	, Adeline , Almeny	Sumner Latham, Clergyman, Southborough	July 4 1871
Shrewsbury Southborough	Bullard, Jason Johnson, Nathan L.	, Sarah , Mary Ann R.	Austen Robbins, Baptist Clergyman	Apr 4 1860
Cloyton, Mich. Worcester, Mass.	, John , Samuel B.	, Lucy , Olive	S. L. Hobbs, Clergyman	Dec 31 1867
Cornwallis N. Southborough	Burbidge, William G. Fay, Artemas	, Ruthe B. , Hannah	E. M. Elwood, Clergyman of Southborough	Oct 9 1853
P. E. Island Kings Co., N. S.	, Richard , Allen	Inman, Eliza Pick, Mary	Charles R. Powers, Clergyman, Boston, Mass.	Aug 29 1896
Southborough Marlboro	Burke, James J. Tobin, Thomas	Donahue, Mary Gunning, Mary	James P. Curran, Priest, Southborough	Oct 3 1922
Southborough Southborough	Burke, James J. Howes, Seth H.	Donahue, Mary E. Lavelle, Catherine A.	P. H. Boland, Clergyman, Southborough	June 27 1916
Clinton Grafton	Burke, Patrick Clement, Joseph	Coyne, Bridget Perrin, Rose	John A. Martin, Priest, Southborough	May 17 1934
Southborough Acton	, Geo. F. F. , Benjamin	, Elisa R. , Harriet	John Colby, Clergyman, Southborough	Dec 28 1869
Hopkinton Westboro	, George , Joel F.	Champney, Eliza Howe, Cynthia L.	Rev. J. A. Goodhue, Framingham, Mass.	Oct 9 1861
Ireland Ireland	Burnes, Michael Morrisay, Michael	, Elizabeth , Mary		

Marriages Registered in the Town of Southborough

H. & W. 44788

Names of the Groom and Bride	Date of Marriage	Place of Marriage	Age of Each	Color	Residence of Each	Number of Marriage	Occupation of Each
Burnett, Elinor	May 21 1907	Southborough	35	W	Southborough	First	At home
Bishop, Ellis			35	W	Southborough	First	Clergyman
Burnett, Eliza B.	Feb 15 1858	Southborough	30	W	Southborough	First	
Fay, Sylvester C.			32	W	Southborough	First	Merchant
Burnett, Esther	June 11 1884	Southborough	24	W	Southborough	First	
Gardner, George Peabody			28	W	Brookline	First	Clerk
Burnett, Josephine	Oct 11 1888	Southborough	31	W	Southborough	First	At home
Kidder, Charles Archbald			30	W	Wellesley, Mass	Second	Banker
Burnett, Leila	June 6 1908	Southborough	22	W	Southborough	First	At home
Delano, Lyman			25	W	Southborough	First	Street railroad
Burnett, Louise	June 15 1892	Southborough	22	W	Southborough	First	At home
Choate, Jr., Charles Francis			25	W	Southborough	First	Lawyer
Burnett, Margaret	Mch 15 1940	Southborough	24	W	Southborough	First	At home
Callaway, John McIntosh			24	W	Southborough	First	Publisher
Burnham, Myra Louise	Mch 12 1890	Boston, Mass.	25	W	Boston, Mass.	First	Clerk
Cox, William J.			32	W	Southborough	First	Milk Dealer
Burns, Anna			25	W	Southborough	First	
Connell, Thomas			28	W	Hopkinton	Second	Bootmaker
Burns, Catherine	Nov 25 1891	Southborough	22	W	Southborough	First	House Keeper
McCarthy, Michael			22	W	Southborough	First	Farmer
Burns, Hannah		Southborough	21	W	Southborough	First	
Lory, Danis			24	W	Southborough	First	Laborer
Burns, Jemima A.	Jan 3 1875	Framingham,Mass	20	W	Southborough	First	
Murphy, John			20	W	Framingham,Mass	First	Brakeman
Busfield, Mary	Dec 26 1853	Southborough	45	W	Southborough	Second	
Slater, James			30	W	Southborough	First	Bootmaker
Butler, Ann	Jan 12 1893	Worcester, Mass	26	W	Worcester, Mass	First	At home
Hopkins, Frank L.			31	W	Southborough	First	Clergyman
Butler, Catherine	Jan 1 1886	Marlboro, Mass.	24	W	Southborough	First	Cook
Magee, Thomas			25	W	Marlboro, Mass.	First	Coachman
Butler, Delia M.	Feb 17 1885	Cambridge, Mass	22	W	Cambridge	First	Domestic
Cadigan, James Henry			21	W		First	Engineer

Birthplace of Each	Names of Parents: Father	Names of Parents: Mother (Maiden Name)	Name, Official Station and Residence of Person by whom Married	Date of Record
Southborough New Brunswick, N. J.	Burnett, Joseph Bishop, James	Cutter, Josephine Ellis, Mary F.	William Lawrence, Clergyman, Cambridge, Mass.	May 23 1907
Southborough Southborough	Burnett, Joel Fay, Dexter	, Dolly , Sophia C.		
Southborough Boston, Mass.	, Joseph Augustus, George	Cutter, Josephine Endicott, Eliza	Waldo Burnett, Priest, Southborough	May 31 1884
Boston, Mass. Boston, Mass.	, Joseph , Henry P.	Cutter, Josephine Archbald, Caroline W.	Waldo Burnett, Rector St. Marks Church, Southborough	Oct 8 1888
Southborough Newburg, N. Y.	Burnett, Robert Manton Delano, Jr., Warren	Hall, Margaret Walters, Jeanne	William G. Thayer, Rector St. Marks Church, Southborough	June 6 1908
Southborough Cambridge, Mass.	, Joseph , Charles F.	Cutter, Josephine Carlisle, Elizebath W.	Waldo Burnett, Rector St. Marks Church, Southborough	June 7 1892
Southborough New York, N. Y.	Burnett, George H. Calloway, Trowbridge	Mann, Georgia R. Kellogg, Eliza McIntosh	Robert F. Cheney, Priest Southborough	Mch 16 1940
Nova Scotia Watertown, Mass.	, Elisha , William	Marsh, Matilda Nesbitt, Margaret A.	L. B. Bates, Clergyman, Boston, Mass.	Mch 6 1890
Ireland Ireland	, Michael , Timothy	, Mary , Joanna		July 31 1871
Ireland Ireland	, Hugh , Lawrence	Burns, Mary Nolan, Bridget	Edward J.Fagan, Clergyman, St. Anns Church, Southborough	Nov 25 1891
Ireland Ireland	Burns, John Lorry, Danis	, Mary , Johannah		Nov 4 1854
England	, Edward , Patrick	, Mary , Bridget	A. I. Rossi, Catholic Priest, Framingham, Mass.	Jan 2 1875
England England	Gilson, Joseph Slater, John	, Sarah , Grace		
England S. Sutton, Mass.	, Thomas , Lewis	Vernon, Hephzibah Hewett, Elizebath	C. H. Pemberton, Clergyman, Worcester, Mass.	Jan 3 1893
Ireland Ireland	, Thomas , James	Day, Mary Ann Winn, Catherine	Wm. J. Fenessy, Catholic Priest, Marlboro, Mass.	Jan 1 1886
Ireland Marlboro	, Thomas , Michael	Day, Mary A. Cunningham, Margaret	Thos. Sculley, R. C. Priest, Cambridge, Mass.	Feb 6 1885

Marriages Registered in the Town of Southborough

M. & W. 44788

Names of the Groom and Bride	Date of Marriage	Place of Marriage	Age of Each	Color	Residence of Each	Number of Marriage	Occupation of Each
Butler, Helen Frances	June 2 1928	Southborough	23	W	Southborough	First	None
Donahue, James Edward			28	W	Framingham, Mass	First	Tel. Workman
Butler, Lucretia	July 15 1852	Southborough	24	W	Southborough	First	
Staples, William A.			21	W	Southborough	First	Weaver
Byard, Angie Simonds	Sept 15 1909	Southborough	23	W	Southborough	First	At home
Uhlman, Parker Neily			26	W	Southborough	First	Farmer
Byard, Eva Annie	Oct 11 1902	Southborough	23	W	Southborough	First	At home
Spurr, Harry Beard			26	W	Southborough	First	Farmer
Byrne, Catherine Agnes	Nov 22 1933	Marlboro	46	W	Marlboro, Mass	First	Registrar
O'Connell, William Edward			51	W	Southborough	Second Widowed	Farmer
Byrne, Elizabeth Margaret	Sept 24 1922	Marlboro	28	W	Marlboro	First	Stenographer
Maley, John Henry			30	W	Southborough	First	Clerk

Birthplace of Each	Names of Parents: Father	Names of Parents: Mother (Maiden Name)	Name, Official Station and Residence of Person by whom Married	Date of Record
Boston, Mass.	Butler, Dearborn J.	McDonough, Delia	Francis J. Maxwell, Priest, Southborough	June 4 1928
Boston, Mass.	Donahue, John	Murphy, Mary Martha		
Sudbury	Butler, Leander			July 15 1852
Taunton	Staples, William	, Mary		
Southborough	Byard, John L.	Simonds, Annie	Arden M. Rockwood, Clergyman, Southborough	Sept 16 1909
Torbrook, N. S.	Uhlman, Jacob	MacConnell, Jane		
Peru, Vt.	Byard, John L.	Simonds, Annie	Martin F. Mevis, Clergyman, Southborough	Oct 11 1902
Nova Scotia	Spurr, George E.	Magee, Margaret		
Marlboro	Byrne, John F.	Kelleher, Margaret	Francis A. McNeil, Priest Marlboro, Mass.	Nov 26 1933
Southborough	O'Connell, David	Toomey, Hannah		
Marlboro	Byrne, John F.	Kelleher, Margaret Ann	Thomas B. Lowney, Cath. Clergyman, Marlboro,	Sept 26 1922
Southborough	Maley, Michael R.	Brenn, Johanna F.		

C1

Marriages Registered in the Town of Southborough

H. & W. 44788

Names of the Groom and Bride	Date of Marriage	Place of Marriage	Age of Each	Color	Residence of Each	Number of Marriage	Occupation of Each
Cabra, Desolina	Jan 14 1906	Boston, Mass.	40	W	Southborough	Second	
Vesperi, Vittorio			38	W	Southborough	First	Laborer
Cady, Ellen P.		Southborough	23	W	Royalston	First	
Whitney, Stephen			31	W	Royalston	First	Blacksmith
Caferelli, Alice Elizabeth	May 23 1937	Hopkinton, Mass.	23	W	Hopkinton, Mass.	First	At home
Sanchioni, Samuel L.			22	W	Southborough	First	Advertising
Calvin, Louisa	July 2 1856	Southborough	21	W	West Boylston	First	
Houghton, Charles R.			22	W	Southborough	First	Carpenter
Campbell, Anastasia Mary	June 2 1920	Southborough	25	W	Southborough	First	Stenographer
Goggin, Edward John			23	W	Marlboro, Mass.	First	Tel. Line Man
Campbell, Lexy J.	Oct 16 1901	Marlboro, Mass.	23	W	Southborough	First	Domestic
Johnson, James B.			25	W	Southborough	First	Farmer
Campbell, Margaret Elizabeth	Sept 5 1939	Marlboro, Mass.	27	W	Southborough	First	Teacher
Schleyer, Jr., John Murray			25	W	Marlboro, Mass.	First	Gas Sta. Employee
Campbell, Mariah	Oct 11 1856	Southborough	23	W	Southborough	First	
Coleman, William			26	W	Southborough	First	Laborer
Campbell, Mary Sabrina	Aug 2 1931	Southborough	22	W	Southborough	First	Clerk
Aiken, Oscar Sumner			24	W	Bennington, Vt.	First	Store Manager
Canfield, Susan	Oct 31 1850	Southborough	29	W	Marlboro, Mass.	First	
Brigham, Daniel F.			28	W	Marlboro, Mass.	First	Farmer
Canning, Annie	Nov 27 1886	Pittsfield, Mass.	27	W	Pittsfield, Mass.	First	
Sheehan, Michael			28	W	Southborough	First	Farmer
Canning, Josephine Evelyn	Apr 20 1931	Framingham, Mass.	26	W	Framingham, Mass.	First	Bookkeeper
Colleary, William Joseph			28	W	Southborough	First	Forester
Cannos, Mary		Southborough	18	W	Hopkinton, Mass.	First	
Cassady, John			25	W	Southborough	First	Boot maker
Cantello, Elizebath	Apr 13 1892	Southborough	30	W	Southborough	First	Operative
Eastman, William H.			29	W	Bolton, Mass.	First	Carpenter
Cantello, Marjorie F.	July 13 1928	Southborough	19	W	Marlboro, Mass.	First	At home
Benjamin, Francis A.			20	W	Marlboro, Mass.	First	Truck Driver
Canty, Nellie A.	Oct 29 1896	Southborough	25	W	Southborough	First	House Keeper
Hosmer, Irving W.			26	W	Southborough	First	Farmer

C 1

Birthplace of Each	Names of Parents: Father	Names of Parents: Mother (Maiden Name)	Name, Official Station and Residence of Person by whom Married	Date of Record
Italy	Cabra, Luigi	Marchetta, Maria	Rev. Peter Marchi, Priest 12 North Sq., Boston, Mass.	Jan 20 1906
Italy	Unknown	Unknown		
Mansfield, Mass.	Cady, Jason	, Eleanor	D. M. Elwood,	Apr 30 1854
Boston, Mass.	Whitney, John B.	, Charlotte	Clergyman of Southborough	
Newton, Mass.	Caferelli, Joseph	Paulino, Lucy	D. V. Fitzgerald,	June 23 1937
Southborough	Sanchioni, Joseph	Carboni, Lucy	Priest, Hopkinton	
	Calvin, Benona	, Martia		
Bornin, M. E.	Houghton, James	, Rebeckah		
Tewksbury, Mass.	Campbell, Stephen	Walsh, Josephine	James P. Curran,	May 22 1920
Marlboro, Mass.	Goggin, Edward J.	Gibney, Ellen	Priest, Southborough	
Cape Breton, I'd.	Campbell, John	Patterson, Annie	Lincoln B. Goodrich,	Oct 16 1901
Southborough	Johnson, Addison F.	Williams, Henrietta	Clergyman, Marlboro, Mass.	
Brockton, Mass.	Campbell, George	Snow, Jessie	Elisha Hooper, Minister of the Gospel	Oct 3 1939
Northboro, Mass.	Schleyer, John M.	Dumont, Flora	Marlboro, Mass.	
Ireland	Campbell, William	, Mariah		
Ireland	Coleman, John	, Johanna		
Brockton, Mass.	Campbell, George	Snow, Jessie R.	Henry A. Barber, Minister of the Gospel	Aug 4 1931
Farmington, N. H.	Aiken, Edwin J.	McKenely, Mary	Framingham, Mass.	
Cambridgeport	Canfield, John	, Sarah	Alanson Rawson,	
Marlboro, Mass.	Brigham, Daniel	, Nancy	Minister, Southborough	
Ireland	, Patrick	, Mary	Edward H. Purcel, Priest	Nov 28 1886
Ireland	, Thomas	Fahey, Jane	Pittsfield, Mass.	
Framingham, Mass.	Canning, James	Burns, Teresa	Leo J. Logan, Priest 30 Clinton Street	Apr 21 1931
Southborough	Colleary, John	McElhattan, Alice	Framingham, Mass.	
Ireland	, John	, Margaret		Apr 11 1852
Ireland	, Buan	, Ellen		
Hopkinton, Mass.	, Jacob	Greenwood, Elizebath	Waldo Burnett, Rector, St. Marks Church	Apr 12 1892
Berlin, Mass.	, Timothy	Frye, Fannie	Southborough	
Framingham, Mass.	Cantello, George	Fay, Isabel	Henry E. Oxnard, Minister of the Gospel	July 16 1928
Southborough	Benjamin, Ernest	Forbes, Mabel	Southborough	
Liverpoole, Eng.	, Daniel	Douglas, Nellie	Martin F. Mevis,	Oct 29 1896
Southborough	, Sylvester G.	Forrester, Abbie A.	Clergyman, Southborough	

C1

Marriages Registered in the Town of Southborough

H. & W. 44788

Names of the Groom and Bride	Date of Marriage	Place of Marriage	Age of Each	Color	Residence of Each	Number of Marriage	Occupation of Each
Capen, Rita Morse	Sept 4 1927	Marlboro, Mass.	21	W	Marlboro, Mass.	First	Tel. Operator
Quinn, William George			21	W	Southborough	First	Clerk
Capen, Susan E.	Sept 29 1867	Southborough	26	W	Southborough	First	
Fay, Joel P.			29	W	Southborough	First	Farmer
Carey, Ann Theresa	Apr 19 1933	Southborough	27	W	Southborough	First	Cashier
Baker, Jr., Fred L.			28	W	Southborough	First	Draftsman
Carey, Catherine L.	Nov 2 1914	Boston, Mass.	35	W	Boston, Mass.	First	Saleswoman
Salmon, Frank J.			39	W	Southborough	First	Butcher
Carey, Catherine M.	Sept 7 1936	Southborough	30	W	Southborough	First	Waitress
Maguire, Benedict			44	W	Southborough	First	Steward
Carey, Kate	May 11 1884	Boston, Mass.	24	W	Boston, Mass.	First	Operative
McCarthy, Bartholomew			29	W	Southborough	First	Farmer
Carey, Margaret Ann	June 29 1935	Marlboro, Mass.	23	W	Marlboro, Mass.	First	Stenographer
Keyman, Harry			27	W	Southborough	First	Farmer
Carilla, Angela	Dec 7 1908	Southborough	21	W	Southborough	First	At home
Ciccone, Domenica			21	W	Southborough	First	Laborer
Carilla, Maria	July 13 1908	Southborough	19	W	Southborough	First	At home
Vossola, Vencanso			29	W	Southborough	First	Laborer
Carlson, Mary S.	Oct 23 1910	Worcester, Mass.	21	W	Framingham, Mass.	First	At home
Allen, George E.			23	W	Southborough	First	Teamster
Carpenter, Hannah (Smith)	Oct 25 1868	Southborough	42	W	Hopkinton, Mass.	Second	
Parker, Charles F.			43	W	Southborough	Second	Shoe Click
Carpenter, Marcella (Goodrich)	Feb 18 1894	Southborough	47	W	Southborough	Second	House keeper
Defrees, William H.			68	W	Southborough	Second	Machinist
Carpenter, Mary A.	May 27 1869	Southborough	19	W	Marlboro, Mass.	First	
Eager, Frank R.			26	W	Marlboro, Mass.	First	Shoemaker
Carr, Abbie M. (Parker)	Apr 2 1871	Milford	48	W	Southborough	Third	
Fay, Sylvester			58	W	Southborough	Second	Station Agent
Carr, Julietta M.	Oct 1 1868	Southborough	23	W	Medford	First	
Jacobs, Henry B.			24	W	Medford	First	Carpenter
Carrigan, Julia B.	June 27 1899	Southborough	27	W	Southborough	First	At home
Cochrane, John Bernard			27	W	Southborough	First	Shoe Salesman

C 2

Birthplace of Each	Names of Parents — Father	Names of Parents — Mother (Maiden Name)	Name, Official Station and Residence of Person by whom Married	Date of Record
Marlboro, Mass. Medford, Mass.	Capen, Alvertus Quinn, William A.	Morse, Alice Loggie, Mary C.	Percy G. Beatty, Minister of the Gospel 114 Newton St. Marlboro, Mass.	Sept 7 1927
Southborough Westboro, Mass.	Capen, Thomas R. Fay, Soloman T.	, Martha W. , Achsah P.	John Colby, Clergyman	Sept 29 1867
Southborough Southborough	Carey, William H. Baker, Frederick L.	Sullivan, Catherine Dolan, Agnes	Francis J. Maxwell, Priest, Southborough	Apr 21 1933
Boston, Mass. Southborough	Carey, Willaim Salmon, Patrick	Conlan, Ellen L. Burke, Catherine	John W. Culhane, Priest 75 Union Park St. Boston, Mass.	Nov 10 1914
Southborough Lowell, Mass.	Carey, William Maguire, John A.	Sullivan, Catherine McCauley, Ellen Elizabeth	John A. Martin, Priest, Southborough	Sept 8 1936
Ireland Ireland	, Michael , Michael	, Margaret Hurley, Margaret	Rev. L. M. A. Corcoran, Union Park St., Boston, Mass.	Apr 18 1884
Marlboro, Mass. Ann Arbor, Mich.	Carey, John Keyman, John	Bradley, Annie Van Dyke, Audrey	Francis A. McNeil, Priest, Marlboro, Mass.	July 2 1935
Italy Italy	Carilla, Rocco Ciccone, Francisco	Zanella, Lucia Di Ciccone, Pia	James J. Farrell, Catholic Priest Southborough	Dec 9 1908
Italy Italy	Carilla, Rocco Vassola, Nunsiato	Zanello, Lucia Verglia, Sabencca D.	James J. Farrell, Clergyman, Southborough	July 13 1908
Sweden Framingham, Mass.	, Carlson Allen, Silas G.	Johnson, Eva Caldwell, Annie	C. P. Christopher, Clergyman, Worcester	Nov 15 1910
Milford, Mass. Southborough	, Charles , Frederick	, Eliza , Abigail	Adin Ballou, Clergyman, Hopedale	Oct 24 1868
Morris, N. Y. Boston, Mass.	, George N. , William	Gregory, Harriet Milner, Martha H.	W. B. Tappan Smith, Clergyman, Southborough	Feb 16 1894
Douglass, Mass. Marlboro, Mass.	, Comfort , Wm.	Simmons, Sarah J. , Phebe A.	John Colby, Clergyman Southborough	Dec 30 1869
Southborough Southborough	, Frederick , Sylvester	, Abigail , Polly	C. W. Reding, Clergyman, Milford	Apr 1 1871
Medford, Mass. Medford, Mass.	, Abraham , Charles S.	, Mary S. , Octavia B.	W. H. Watson, Clergyman	
Northboro, Mass. Southborough	, Patrick J. , Thomas	Sullivan, Margaret White, Hannah J.	Wm. T. Finneran, Clergyman, Southborough	June 27 1899

C 3

Marriages Registered in the Town of Southborough

H. & W. 44788

Names of the Groom and Bride	Date of Marriage	Place of Marriage	Age of Each	Color	Residence of Each	Number of Marriage	Occupation of Each
Carrigan, Margaret E.	Sept 6 1884	Westboro, Mass.	24	W	Southborough	First	At home
Lavelle, Martin H.			26	W	Southborough	First	Shoemaker
Carrigan, Mary A.	Nov 9 1884	Westboro, Mass.	18	W	Southborough	First	At home
Bagley, Thomas H.			28	W	Southborough	First	Shoemaker
Carter, Lefa	Dec 4 1883	Southborough	22	W	Southborough	First	At home
Miller, George F.			28	W	Holliston, Mass.	First	Clerk
Carter, Mary A.	Apr 24 1887	Southborough	24	W	Southborough	First	Domestic
Curran, Michael E.			24	W	Southborough	First	Laborer
Carter, Mildred L.	Oct 12 1940	Natick, Mass.	19	W	Framingham, Mass.	First	Inspector
Lincoln, Charles W.			28	W	Southborough	First	Torque Tester
Carter, Minnie E.	Sept 30 1885	Southborough	18	W	Marlboro, Mass.	First	At home
Chick, Edgar F.			24	W	Marlboro, Mass.	First	Shoemaker
Carter, Sula A.	May 27 1851	Southborough	20	W	Southborough	First	
Wood, William L.			26	W	Southborough	First	Manufacturer
Casey, Ellen	Oct 20 1863	Southborough	26	W	Marlboro, Mass.	First	
Fahy, Patrick			40	W	Marlboro, Mass.	Second	Shoemaker
Casey, Helen B.	June 10 1926	Haverhill, Mass.	37	W	Haverhill, Mass.	Second Widowed	Nurse
Strickland, Joseph Laycock			37	W	Southborough	First	Teacher
Casey, Ida Louise	June 10 1912	Natick, Mass.	21	W	Natick, Mass.	First	At Home
O'Brien, Thomas Francis			24	W	Southborough	First	B.&A. Trainman
Casey, Mary T.	Apr 25 1900	Southborough	26	W	Southborough	First	Domestic
Gralton, James			29	W	Southborough	First	Coachman
Cassene, Mary	May 26 1859	Southborough	26	W	Southborough	First	
O'Grady, John G.			28	W	Southborough	First	Farmer
Castagin, Julia		Southborough	24	W	Framingham, Mass.	First	
O'Grady, Michael			23	W	Southborough	First	Machinist
Castignati, Luigia	July 5 1908	Southborough	19	W	S. Framingham, Mass.	First	Housework
Bertonazzi, Luigi			23	W	Southborough	First	Painter
Castonguay, Carmen C.	Aug 4 1935	Marlboro, Mass.	23	W	Marlboro, Mass.	First	Bank Clerk
Cook, Raymond F.			23	W	Southborough	First	Dairyman
Catalani, Eleanora	Nov 13 1920	Worcester, Mass.	22	W	Shrewsbury, Mass.	First	Mill Operative
Morenzetti, Luigi			24	W	Southborough	First	Mill Operative

C 3

Birthplace of Each	Names of Parents: Father	Names of Parents: Mother (Maiden Name)	Name, Official Station and Residence of Person by whom Married	Date of Record
Marlboro, Mass. Southborough	, Patrick J. , Michael	Sullivan, Margaret , Ann	M. H. Kittridge, Westboro, Mass.	Sept 6 1884
Marlboro, Mass. Southborough	, Patrick J. , Thomas	Sullivan, Margaret McDonough, Hannah	R. S. J. Burke, Pastor St. Lukes Church Westboro, Mass.	Nov 8 1884
Southborough Berlin, Mass.	, Charles , Frederick	Beals, Margaret Harrington, Elizibith	John LeBosquet, Pastor, Congl. Church Southborough	Nov 30 1883
Ireland Ireland	, Jeremiah , Dennis	Carter, Mary Lynch, Mary	John F. Redican, Clergyman, St. Mathews Ch. Southborough	Apr 23 1887
Natick, Mass. Southborough	Carter, Thomas Lincoln, Henry R.	Rogers, Loretta Hawkins, Grace	Guy H. Wayne, Minister of the Gospel Natick, Mass.	Oct 18 1940
Southborough Marlboro, Mass.	,Edward L. ,Daniel	, Maria Garfield, Sarah W.	Woodman H. Watson, Clergyman, Southborough	Sept 29 1885
Templeton Hopkinton, Mass.	Carter, Nathan Wood, William B.		J. F. Burbank, Bap. Clergyman Woodville, Mass.	May 24 1851
Ireland Ireland	, John , John	O'Neil, Mary Donaghue, Honora	Rodney G. Dennis, Clergyman, Southborough	Oct 21 1863
Haverhill, Mass. Farfly, England	McCarthy, Patrick Strickland, William	Mahoney, Jane Laycock, Ann	Thomas O'Toole, Priest 6 Cottage St., Haverhill, Mass.	June 12 1926
Natick, Mass. Southborough	Casey, Anthony O'Brien, Thomas	Murray, Mary Galvin, Catherine	John F. Kelley, Priest 30 East Central St. Natick, Mass.	June 11 1912
Ireland Ireland	, Bartholomy Gralton, John	Brady, Catharine M. McGarry, Jane	Wm. T. Finneran, Clergyman, Southborough	Apr 24 1900
Ireland Ireland	Cassene, Patrick O'Grady, Wm.	, Mary , Margaret		
Ireland Ireland	Castagin, John O'Grady, William	, Margaret		Oct 21 1854
Italy Italy	Castignati, Joseph Bertonazzi, Pietro	Punticelli, Catterina Pergiargi, Ermelinda	Pietro Maschi, Priest S. Framingham, Mass.	Aug 10 1908
Spencer Dalton	Castonguay, Adelord Cook, Austin R.	Conneau, Delina Richter, Augustus	Francis A. McNeil, Priest, Marlboro, Mass.	Aug 7 1935
Italy Italy	Catalini, John Morenzetti, John	Carboni, Anna Morinelli, Annunzia	Wm. C. Breed, Justice of the Peace 210 West St., Worcester	

C 7

Marriages Registered in the Town of Southborough

M. & W. 44788

Names of the Groom and Bride	Date of Marriage	Place of Marriage	Age of Each	Color	Residence of Each	Number of Marriage	Occupation of Each
Cattivelli, Modesta	Nov 17 1904	Boston, Mass.	23	W	Southborough	First	Dressmaker
Carnavoli, Vincenzo			25	W	Southborough	First	Laborer
Cerutti, Virginia	Oct 23 1937	Concord, N. H.	25	W	Southborough	First	Bookkeeper
Vautier, Robert J.			33	W	Haverhill, Mass	Second Divorced	Shoe Stitcher
Chadwick, Evelee O.	Aug 12 1939	Hopkinton	23	W	Southborough	First	Clerical
Heckle, Hugh J.			23	W	Southborough	First	Prod. Clerk
Chadwick, Leona Ruth	Oct 5 1940	Wayland, Mass.	18	W	Southborough	First	Factory Worker
Allen, Fred Henry			26	W	Sterling, Mass.	First	Farmer
Chadwick, Lucy J.	Jan 26 1882	E. Boston, Mass.	66	W	Southborough	Third	At Home
Chadwick, James			60	W	Southborough	Second	Farmer
Chamberlain, Althea N.	Oct 21 1868	Southborough	26	W	Southborough	First	
Fales, Francis A.			22	W	Ashland, Mass.	First	Boot Treer
Chamberlain, Charlotte (Burke)	Mch 5 1884	Southborough	45	W	Worcester, Mass.	Second	Dressmaker
Howe, Israel G.			59	W	Southborough	Second	Marketman
Chamberlain, Emilie L.	Dec 18 1864	Southborough	22	W	Southborough	First	
Hooper, Charles J.			21	W	Southborough	First	Clerk
Chamberlain, Hannah F.	Nov 5 1890	Southborough		W	Southborough	First	House-Keeper
Moran, Thomas				W	Marlboro, Mass.	Second	Shoemaker
Chamberlain, Laura M. (Adopted)	July 24 1884	Southborough	31	W	Southborough	First	Teacher
Conant, Levie L.			27	W	Deadwood, Dakota	First	Teacher
Chamberlain, Mary C.	Apr 22 1890	Framingham, Mass.	19	W	Southborough	First	At home
Page, Arden L.			23	W	Southborough	First	Clerk
Chandler, Mary A. (By consent of father)	Nov 17 1873	Fitzwilliam, N. H.	17	W	Southborough	First	
Newton, Edward E.			21	W	Southborough	First	Blacksmith
Chansse, Delia	Sept 2 1895	Southborough	21	W	Southborough	First	Milliner
Labossiere, Ramond			23	W	Marlboro, Mass.	First	Shoemaker
Chapin, Jennie E.	Oct 29 1876	Southborough	21	W	Southborough	First	
Stevens, Charles A.			22	W	Southborough	First	Farmer
Chapman, Clara E. (Brown)	Mch 1 1926	Westboro, Mass.	38	W	Grafton, Mass.	Second Divorced	Housework
Sparrowk, Roy			41	W	Southborough	Second Divorced	Carpenter
Cheeney, Lucretia Eddie	Oct 10 1886	Westboro, Mass.	17	W	Southborough	First	At home
Tomlin, Rufus (Both by consent of parents)			20	W	Waltham, Mass.	First	Machinist

Birthplace of Each	Names of Parents: Father	Names of Parents: Mother (Maiden Name)	Name, Official Station and Residence of Person by whom Married	Date of Record
Italy	Cativelli, Guiseppe	Cabra, Guiseppa	Roberto Biasotti, Priest 12 North Square, Boston, Mass.	Dec 1 1904
Italy	Carnavoli, Sabbatina	Agate, Anniballi		
Framingham, Mass.	Cerutti, Joseph	Colombo, Linda	Rev. G. Ernest Thomas,	Nov 30 1937
Concord, N. H.	Vautier, Annis	Dwyer, Ellen	Clergyman, Concord, N.H.	
Manchester, Vt.	Chadwick, Beriie A.	Hilliard, Christie	Chester A. Porteus,	Aug 14 1939
Hopkinton	Heckle, Hugh	Owen, Lucy	Clergyman, Natick, Mass.	
Perkinsville, Vt.	Chadwick, Bertie A.	Hilliard, Christine	Emerson F. Blodgett, Clergyman Newton Centre, Mass.	Oct 8 1940
Holden, Mass.	Allen, Halsey	Munson, Mabel		
Wayland	Smith, Bohan	, Sarah	Warren H. Cudworth, Clergyman E. Boston, Mass.	
England	, John	, Mary		
		This is a remarriage consented to by the parties and solemnized by me to legalize important documents--W. H. C.		
Southborough	, Joseph	, Ann	E. S. Best, Clergyman	Oct 21 1868
Holden, Mass.	, Leonard	, Sally	Holliston, Mass.	
Easton, Mass.	, Thomas	,Mary Ann	Waldo Burnett, Rector in charge, St. Marks Church Southborough	Mch 4 1884
Northboro, Mass.	, Luke	Goss, Persis		
Southborough	, Nathaniel	Newton, Annis	S. L. Hobbs, Clergyman	Dec 16 1864
Boylston, Mass.	, Charles	Andrews, Polly S.		
Milton, Mass.	, John	Kelly, Mary	John F. Redican,	Oct 31 1890
Ireland	, William	Cain, Margaret	Clergyman, Southborough	
Unknown	, John	Morse, Mehitable B.	John E. Wheeler, Pilgrim Church Southborough	July 22 1884
Littleton, Mass.	, Levi	Mead, Annie W.		
Southborough	, Eugene	Stone, Emma E.	Franklin Hutchinson, Pastor, 1st. Baptist Ch. Framingham, Mass.	Apr 22 1890
Framingham, Mass.	, Charles	Allen, Rachel		
Halifax, N. S.	, James	, Grace	John Colby, Clergyman	Nov 4 1873
Southborough	, Lyman	, Georgiana B.	Fitzwilliam, N. H.	
Lawrence, Mass.	, Louis	Benoit, Josephine	Wm. T. Finneran,	Aug 31 1895
Hudson, Mass.	, Louis	Gerard, Delia	Clergyman, Southborough	
Southbridge	, George	, Eliza	Henry M. Holmes,	Oct 28 1876
Brunswick, Me.	, Albion T.	, Rebecca	Clergyman, Southborough	
Vienna, Maine	, Brown, Jethro	Flagg, Belle	Ira J. Roberts, Minister	
Vienna, Maine	Sparrowk, John	Allen, Elizabeth	Westboro, Mass.	
Lancaster, Mass.	, Henry N.	Howard, Marietta	John R. Cushing,	Oct 8 1886
England	, Alfred	Hipwell, Mary	Clergyman, Westboro	

C 5

Marriages Registered in the Town of Southborough

M. & W. 44788

Names of the Groom and Bride	Date of Marriage	Place of Marriage	Age of Each	Color	Residence of Each	Number of Marriage	Occupation of Each
Cheeny, Alfreda Velroy	Aug 6 1884	Waltham, Mass.	21	W	Waltham, Mass.	First	Operative
Andrews, William A.			22	W	Southborough	First	Laborer
Cheetham, Florence Mercedes	June 8 1919	Southborough	27	W	Providence, R.I.	First	School Teacher
Jennison, Harold Sawin			28	W	563 Public St. Southborough	First	Chauffeur
Cheney, Lois I.	Aug 9 1877	Southborough	21	W	Southborough	First	
Parker, Victor L.			21	W	Southborough	First	Machinest
Chestnutt, Frances M.	Apr 26 1905	Worcester, Mass.	25	B	Worcester, Mass.	First	Domestic
Washington, Edwin O.			25	B	Southborough	First	Janitor
Chick, Abba A. (By consent of Father)	Mch 13 1867	Southborough	17	W	Southborough	First	
Bigelow, Eugene F.			22	W	Southborough	First	Painter
Chick, Sarah A.	Nov 13 1869	Southborough	18	W	Southborough	First	
Onthank, George E.			25	W	Southborough	First	Painter
Chickering, Addie M.	May 14 1873	Westboro, Mass.	23	W	Southborough	First	
Smith, George E.			22	W	Marlboro, N. H.	First	Farmer
Chickering, Etta F.	June 14 1894	Marlboro, Mass.	29	W	Southborough	Second	Chiropodist
Barney, Hiram E.			27	W	Southborough	First	Carpenter
Chickering, Maude Sibley	Nov 4 1907	Southborough	23	W	Southborough	First	Stenographer
Jauncey, Norman Walter			23	W	Southborough	First	Creamery Manager
Childs, Cynthia R.	May 11 1861	Southborough	25	W	Southborough	First	
Sterns, Charles A.			28	W	Waltham, Mass.	First	Farmer
Chisholm, Mabel Isabel	July 26 1924	Brockton, Mass.	21	W	Brockton, Mass.	First	Artist
Welch, John Coyle			28	W	Southborough	First	Salesman
Choate, Josephine	June 15 1927	Southborough	23	W	Southborough	First	At home
Perkins, Elliott			26	W	Westwood, Mass.	First	Student
Choate, Josephine	June 7 1937	Petersham, Mass.	33	W	Southborough	Second	None
Spencer, Duncan			38	W	New York, N. Y.	Divorced First	Banker
Choate, Margaret M.	June 12 1890	Southborough	28	W	Southborough	First	At home
Bowditch, Nathaniel I.			25	W	Framingham, Mass.	First	Stock Broker
Christina, Clorinda	Sept 12 1897	Boston, Mass.	28	W	Southborough	First	House-keeper
Riccuiti, Angelo			35	W	Southborough	Second	Laborer
Churchill, Alice B. (Flagg)	Apr 30 1898	Foxboro, Mass.	22	W	Southborough	Second	At home
Dixon, Charles B.			23	W	Foxboro, Mass.	First	Gen. Repairer

C5

Birthplace of Each	Names of Parents: Father	Names of Parents: Mother (Maiden Name)	Name, Official Station and Residence of Person by whom Married	Date of Record
Oakdale Framingham, Mass.	, Henry N. , Allen A.	Howard, Mariette Burlaigame, Mary S.	Bradford M. Fullerton, Pastor, Congl. Church Waltham, Mass.	Aug 4 1884
Wappingers, N. Y. Southborough	Cheetham, John F. Jennison, Charles W.	Sidley, Eva Sawin, Mary Louise	James H. Peardon, Clergyman, Southborough	
Holden, Mass. Lawrence, Mass.	, Henry N. , Samuel E.	, Maryett , Cordelia	N. B. Wilson, Clergyman Ashland, Mass.	Aug 4 1877
Newburn, N. C. Kingston, N. Y.	Chestnutt, Richard Washington, William E. J.	Harrell, Jennie Van Der Zee, Ella M.	Thomas F. Davis Jr., Priest, All Saints Church 13 Ashland St., Worcester, Mass.	Apr 30 1905
Marlboro, Mass. Southborough	, Daniel , Emerson	Annetts, Sarah Taylor, Maria	John Sawyer, Clergyman	Mch 11 1867
Marlboro, Mass. Southborough	, Daniel , Emerson N.	, Sarah W. , Ann E.	W. H. Watson, Clergyman, Southborough	Dec 30 1869
Ashland, Mass. N. Andover, Mass.	, Jonathan S. , Augustus M.	, Adeline , Harriet E.	Stephus H. Stackpole, Clergyman, Westboro	May 14 1873
Boston, Mass. Southborough	, John W. , Ozias M.	Drown, Abbie E. Walker, Nancy E.	William F. Stearns, Pastor, Cong. Church Marlboro, Mass.	June 12 1894
Southborough Manchester, England	Chickering, James F. Jauncey, Walter	Dennison, Lucilla Tarrant, Louisa	Dempster D. Gorton, Minister of the Gospel Southborough	Nov 5 1907
Lincoln, Mass. Waltham, Mass.	, Elisha Stearns, Charles V.	Rice, Almira , Hannah	Austin Robbins, Baptist Clergyman	June 20 1861
Kentville, N. S. Southborough	Chisholm, William G. Welch, John E.	Kelley, Harriet Coyle, Rosella	Edwin H. Gibson, Minister of the Gospel 70 Byron Ave. Brockton, Mass.	Aug 1 1924
Southborough Westwood	Choate, Jr., Charles F. Perkins, Thomas N.	Burnett, Louise Adams, Louisa	John N. Lewis, Minister of the Gospel 21 Church St. Waterbury Ct.	June 16 1927
Southborough Glasgow, Scotland	Choate, Charles F. Spencer, William	Burnett, Louise MacGlasran, Jessie	Henry E. Oxnard, Minister of the Gospel Southborough	June 21 1937
Cambridge, Mass. Southborough	, Charles F. , E. Francis	Carlile, Elizebath W. Perry, Elizebath F.	Waldo Burnett, Rector, St. Marks Church Southborough	June 9 1890
Prov. Chieti, Italy Prov. Chieti, Italy	, Nicola , Raffaele	Civitella, Concetta Marjanna, Anna Maria	Rev. James Gambera, 228 North St. Boston, Mass.	Aug 31 1897
S. Framingham, Mass. Foxboro, Mass.	, George W. , Robert M.	Dunham, Hattie S. Eddy, Mary Anna	James W. Flagg, Clergyman, Foxboro, Mass.	Apr 30 1898

22

C 6

Marriages Registered in the Town of Southborough

H. & W. 44788

Names of the Groom and Bride	Date of Marriage	Place of Marriage	Age of Each	Color	Residence of Each	Number of Marriage	Occupation of Each
Claflin, Florence Edna	June 23 1903	Southborough	18	W	Southborough	First	At home
Cowern, Thomas Shinton			22	W	Framingham, Mass.	First	Fireman
Claflin, Hattie F.	June 29 1881	Southborough	22	W	Southborough	First	Operative
Howe, George H.			26	W	Westboro, Mass.	First	Straw worker
Claflin, Mary Emma	Dec 25 1883	Southborough	19	W	Southborough	First	At Home
Lowell, H. Austin			23	W	Southborough	First	Butcher
Clapp, Estella Maud	Nov 19 1892	Southborough	18	W	Southborough	First	At home
O'Brien, John J.			29	W	Southborough	First	Shoemaker
Clark, Anna M.	Oct 18 1876	Southborough	20	W	Southborough	First	
Fenderson, Forester L.			21	W	Southborough	First	Shoemaker
Clark, Caroline A.	Dec 6 1865	Southborough	22	W	Nantucket	First	
Waldron, Ebenezer J.			29	W	Southborough	First	Farmer
Clark, Hannah J.		Southborough	24	W	Roxbury, Mass.	First	
Everell, Thomas			23	W	Southborough	First	Factory operative
Clark, Martha E. (Hood)	June 18 1913	Southborough	37	W	Southborough	Second Widowed	Housekeeper
Fay, Waldo A.			53	W	Southborough	Second Widowed	Farmer
Clark, Mary L.		Southborough	24	W	Worcester, Mass.	First	
Morgan, Charles D.			24	W	Southborough	First	Spinner
Clark, Sarah C. (Phillips)	Oct 25 1865	Southborough	42	W	Southborough	Second	
Robinson, Edward			39	W	Southborough	Second	Carpenter
Clifford, Anne	May 26 1934	Southborough	25	W	Boston, Mass. 21 Lime St.	First	None
Post, Jr., James O.			26	W	Morristown, N. J.	First	Stock broker
Clifford, Lucy A. (Chandler)	Oct 22 1878	W. Springfield, Mass.	57	W	Springfield, Mass.	Third	
Dillingham, Isaac			70	W	Southborough	Second	Tinsmith
Clifford, Lydia D.	Jan 11 1853	Southborough	20	W	Southborough	First	
Bemis, J. Orlando			23	W	Worcester, Mass.	First	Machinest
Clifford, Mary	July 6 1900	Southborough	38	W	Southborough	First	Domestic
Mangan, Michael			35	W	Southborough	First	Coachman
Clifford, Nettie Louise	Dec 31 1895	Southborough	24	W	Waterville, Me.	First	Tailoress
Ray, William W.			26	W	Waterville, Me.	First	Salesman
Clough, Cynthia Marion	Feb 26 1920	Hopkinton, Mass.	23	W	Southborough	First	At home
Stewart, Preston Brown			24	W	Hopkinton, Mass.	First	Wood Worker

C 6

Birthplace of Each	Names of Parents: Father	Names of Parents: Mother (Maiden Name)	Name, Official Station and Residence of Person by whom Married	Date of Record
Southborough	Claflin, Elliot S.	Goddard, Flora	Edward E. Small, Clergyman	July 5 1903
England	Cowern, John	Hopkins, Agnes	Marblehead, Mass.	
Southborough	, Elliot	, Harriet	Fred A. Thayer, Clergyman,	June 22 1881
Hopkinton, Mass.	, George W.	, Abby L.	Westboro, Mass.	
Southborough	, Elliot	, Harriet J.	John LeBosquet, Pastor, Congl. Church	Dec 22 1883
Southborough	, Joseph	, Philena N.	Southborough	
Medway, Mass.	, William	Stone, Ida	D. E. Adams,	Nov 19 1892
Southborough	, Patrick	O'Brien, Mary	Clergyman, Southborough	
Machais, Me.	, Neldon	, Nancy	Henry M. Holmes,	Oct 18 1876
Machais, Me.	, Daniel A.	, Elmira	Clergyman, Southborough	
Nantucket	Clark, Benj.	, Mary A.	J. Scott, Clergyman	Dec 6 1865
W. Tisbury, M. V.	, Thomas	Jones, Rebecca	Milford, Mass.	
Fall River, Mass.	, Jeremiah	, Sarah Jane		Dec 19 1868
England	, William	, Ann		
Eastport, Me.	Hood, William Benj.	Ledbetter, Frances M.	Arthur Page Sharp, Minister of the Gospel	July 11 1913
Hopkinton	Fay, John A. J.	Barnard, Sarah H.	Melrose Highlands, Mass.	
Worcester, Mass.	Unknown			Aug 14 1851
Southbridge, Mass.	Unknown			
Wilmot, N. H.	Phillips, John	, Sarah	D. F. Lamson,	Oct 24 1865
Scotland	Robinson, Jacob	, Isabella	Clergyman, Ashland	
Fitchburg, Mass.	Clifford, Walter B.	Swanson, Bess	Philemon F. Sturges, Clergyman	May 20 1934
Stamford, Ct.	Post, James O.	Miller, Dorothea	West Cedar St., Boston, Mass.	
Dennis, Mass.	, Clark	, Laura	Lyman D. Calkins, Clergyman,	Oct 18 1878
Brewster, Mass.	, Isaac	, Abigail	W. Springfield, Mass.	
Brewster, Me.	C. , William D.	, Lydia C.	C. C. Beman,	Jan 6 1853
Southborough	B. , Jacob	, Eunice	O. R. Minister	
Ireland	, Thomas C.	Fitzgerald, Margaret	Wm. T. Finneran,	July 4 1900
Ireland	, Michael	Moriarty, Margaret	Clergyman, Southborough	
Vienna, Me.	, Moulton	Gordon, Flora J.	Martin F. Mevis,	Dec 30 1895
Solan, Me.	, William	Raney, Jane	Clergyman, Southborough	
Dorchester, Mass.	Clough, Arthur Latham	Scanlon, Sarah Elizabeth	James B. King, Minister of the Gospel	Feb 28 1920
Hopkinton, Mass.	Stewart, James Davis	Brown, Dora	Church St., Hopkinton	

C 7

Marriages Registered in the Town of Southborough

M. & W. 44788

Names of the Groom and Bride	Date of Marriage	Place of Marriage	Age of Each	Color	Residence of Each	Number of Marriage	Occupation of Each
Cloyes, Emily E.	Aug 25 1875	Framingham, Mass.	19	W	Framingham, Mass.	First	
Jones, Harry H.			25	W	Southborough	First	Butcher
Cloyes, Susan E.	June 4 1873	Framingham, Mass.	20	W	Framingham, Mass.	First	
Drury, Dexter			21	W	Southborough	First	Shoemaker
Coates, Helen Louise	June 16 1928	Worcester, Mass.	22	W	Worcester, Mass.	First	At home
Montgomery, Eugene Prouty			26	W	Southborough	First	Teacher
Codmer, Eva	Sept 20 1930	Marlboro, Mass.	18	W	Southborough	First	Waitress
Wright, Forrest Selah			22	W	Southborough	First	Laborer
Codner, Dorothy	July 21 1928	Marlboro, Mass.	28	W	Southborough	First	General Maid
Searl, Elwood M.			30	W	Marlboro, Mass.	First	Machinist
Cody, Margaret Hilda	Apr 4 1923	Southborough	26	W	Southborough	First	Waitress
Misener, Lawrence G.			33	W	Southborough	Second Widowed	Chauffeur
Collar, Margaret	May 9 1857	Southborough	18	W	Milford, Mass.	First	
Alord, Joseph			21	W	Southborough	First	Laborer
Colleary, Bessie	Apr 21 1897	Southborough	25	W	Southborough	First	House-keeper
Ginty, Daniel			30	W	Southborough	First	Farmer
Colleary, Margaret	Nov 27 1888	Southborough	24	W	Southborough	First	House-Keeper
McCarthy, James			24	W	Southborough	First	Laborer
Collery, Ellen A.	July 22 1896	Southborough	23	W	Southborough	First	At home
Bradley, Patrick			30	W	Southborough	First	Farmer
Collins, Ann	Sept 18 1870	Hopkinton, Mass.	24	W	Hopkinton, Mass.	First	
McNiff, John			25	W	Southborough	First	Fac. operative
Collins, Annie	Dec 29 1895	Southborough	25	W	Southborough	First	Operative
Martin, Thomas			30	W	Southborough	First	Laborer
Collins, Ardienella	Nov 19 1884	Southborough	28	W	Southborough	First	At home
Fairbanks, Henry M.			32	W	Holliston, Mass.	Second	Sole Leather Cutter
Collins, Bridghet		Southborough	19	W	Southborough	First	
Kaeday, Mark			27	W	Southborough	First	Bootmaker
Collins, Cora Eva	June 20 1895	Westboro, Mass.	21	W	Southborough	First	Operative
Tufts, Charles Campbell			24	W	Westboro, Mass.	First	Railroad
Collins, Dolly	Mch 12 1857	Southborough	47	W	Southborough	First	
Fay, Peter			49	W	Southborough	Second	Farmer

Birthplace of Each	Names of Parents — Father	Names of Parents — Mother (Maiden Name)	Name, Official Station and Residence of Person by whom Married	Date of Record
Framingham, Mass.	, Addison D.	, Harriet	L. R. Eastman,	Aug 23 1875
Southborough	, Alfred H.	, Laura A.	Clergyan, Framingham	
Framingham, Mass.	, Addison D.	, Harriet	L. R. Eastman Jr.,	June 4 1873
Ashland, Mass.	, Asa	, Mary	Clergyman, Framingham	
Worcester, Mass.	Coates, B. Austin	Coe, Louisa Boyden	Levi T. Miller,	July 7 1928
Worcester, Mass.	Montgomery, Wm. J.	Prouty, May	Clergyman, 11 Oliver St. Worcester, Mass.	
Torbray, Newfoundland	Codmer, Uriah	Tricco, Louise	Frederick W. Smith,	Sept 22 1930
Fulford, Quebec	Wright, Orlando	Williams, Sydna	Minister of the Gospel 50 Church St., Marlboro	
St. Johns, N. B.	Codmer, Uriah	Tricco, Louise	Reginald B. Nichols,	July 30 1928
Mystic, Conn.	Searl, Fred	Douglas, Carrie	50 Church St., Marlboro, Mass. Minister of the Gospel	
Bartlett, N. H.	Cody, John	Roy, Mary	James P. Curran,	Apr 5 1923
Framingham, Mass.	Misener, Charles O.	O'Leary, Bertha	Priest, Southborough	
Canada	Collar, Hewer			
Canada	Alord, John	, Sophia		
Ireland	, William	Conley, Ellen	Wm. T. Finneran,	Apr 20 1897
Ireland	, Bartley	Moffat, Mary	Clergyman, Southborough	
Ireland	, William	Conley, Ellen	John F. Redican,	Nov 24 1888
Ireland	, Michael	Sullivan, Catherine	Clergyman, Southborough	
Ireland	, William	Connelly, Ellen	Wm. T. Finneran,	July 21 1896
Ireland	, James	Rooney, Ann	Clergyman, Southborough	
Ireland	, James	, Elizabeth	P. Meniette,	Sept 17 1870
Ireland	, Hugh	, Ellen	Clergyman, Hopkinton	
Ireland	, James	McQuiggan, Bridget	Wm. T. Finneran,	Dec 18 1895
Ireland	, John	Fitzgerald, Ellen	Clergyman, Southborough	
Southborough	, Lowell A.	Pike, Lucy A.	Rev. J. Barber,	Nov 15 1884
Holliston	, Francis P.	Bailey, Maranda	Pastor of Baptist Church Southborough	
Ireland	Collins, James	, Betsey		May 21 1854
Ireland	Kaedy, Michael	, Mary		
Southborough	, Leander A.	Woods, Sarah	Walcott Fay, Clergyman	June 18 1895
Westboro, Mass.	, Henry G.	Cauliflower, Mary	Westboro, Mass.	
Southborough	Collins, Amos	, Polly	E. Dickinson Bates,	Mch 19 1857
Southborough	Fay, Peter	, Eunice	Clergyman of Southborough	

C8

Marriages Registered in the Town of Southborough

H. & W. 44788

Names of the Groom and Bride	Date of Marriage	Place of Marriage	Age of Each	Color	Residence of Each	Number of Marriage	Occupation of Each
Collins, Elizabeth M.	Jan 27 1852	Southborough	21	W	Southborough	First	
Flagg, Horace L.			21	W	Southborough	First	Shoemaker
Collins, Ellen	Nov 14 1886	Chelsea, Mass.	28	W	Chelsea, Mass.	First	House Keeper
Daley, John			26	W	Southborough	First	Laborer
Collins, Ellen J.	June 3 1863	Southborough	22	W	Southborough	First	
Chamberlain, Althamer E.			24	W	Southborough	First	Shoemaker
Collins, Laurina I.		Southborough	22	W	Southborough	First	
Newhall, Francis A.			22	W	Southborough	First	Bootmaker
Collins, Lomira E.	June 19 1862	Southborough	23	W	Southborough	First	
Hixon, Edward			30	W	Southborough	First	Shoe-maker
Collins, Rosina A.	Aug 21 1865	Southborough	21	W	Marlboro, Mass.	First	
Stowe, John A.			25	W	Cambridge, Mass.	First	Railroad Conductor
Coly, Mary		Southborough	17	W	Old Town, Me.	First	
Wilson, George O.			32	W	Southborough	Second	Carpenter
Compell, Josephina (Welch)	Oct 12 1898	Southborough	29	W	Boston, Mass.	Second	House Keeper
Gibhardt, Martin			33	W	Southborough	Second Widowed	Farmer
Conley, Eliza		Southborough	21	W	Southborough	First	
Creden, John			21	W	Southborough	First	Bootmaker
Connealy, Mary		Southborough	20	W	Southborough	First	
Minner, Patrick			24	W	Southborough	First	Bootmaker
Conners, Mary Ann	Feb 22 1887	Southborough	31	W	Southborough	First	Operative
Galvin, William			30	W	Southborough	First	Operative
Connor, Elizabeth	Oct 15 1916	Southborough	25	W	Worcester, Mass.	First	At home
Bernard, Edward Chamberlain			25	W	Worcester, Mass.	First	President
Conroy, Helen	Sept 12 1899	Southborough	22	W	Southborough	First	Housekeeper
Bradley, John			25	W	Southborough	First	Farmer
Conway, Anne Josephine	Sept 7 1931	Framingham, Mass.	27	W	Framingham, Mass.	First	Office Work
Boland, Thomas J.			31	W	Southborough	First	Foreman
Conway, Margarett E.	Sept 3 1878	Marlboro, Mass.	25	W	Southborough	First	
Sullivan, Michael			30	W	Southborough	First	Piper
Cook, Augusta J. (Richter)	Feb 21 1937	Uxbridge, Mass.	38	W	Grafton, Mass.	Second Divorced	Domestic
Donaldson, Charles R.			45	W	Southborough	Second Widowed	Farmer

c 8

Birthplace of Each	Names of Parents: Father	Names of Parents: Mother (Maiden Name)	Name, Official Station and Residence of Person by whom Married	Date of Record
Southborough	Collins, Temple P.	, Sally	M. Curtis, Baptist Clergyman Southborough	Jan 26 1852
Hopkinton, Mass.	Flagg, Leland	, Betsey		
Ireland	, Bernard	, Mary	Thomas J. Coghlan, St. Rose's Church Chelsea, Mass.	Nov 10 1886
Ireland	, John	Sullivan, Ellen		
Southborough	, Temple P.	Flagg, Sally	Austin Robbins, Clergyman	June 3 1863
Southborough	, Alanson	Amsden, Ann		
Westboro, Mass.	Collins, Dennis	, Eliza	D. M. Elwood, Clergyman of Southborough	Oct 11 1855
Milford, Mass.	Newhall, Albert	, Amanda		
Westboro, Mass.	Collins, Dennis	Boynton, Eliza E.	A. C. Patterson, Prot. Epis. Clergyman	June 19 1862
Medway, Mass.	, Isaac	Perry, Sally		
Marlboro, Mass.	, Joseph	Garfield, Louisa	John Colby, Clergyman	Aug 21 1865
Southborough	, Samuel D.	Williams, Lavina		
Old Town, Me.	Coly, Peter	, Mary		May 4 1853
Hopkinton, Mass.	Wilson, Gilbert	, Sally		
Ireland	, Martin	Welch, Annie	Wm. T. Finneran, Clergyman, Southborough	Oct 11 1898
Germany	, George	Trunzer, Magtalni		
Ireland	Conely, John			June 9 1853
Ireland	Creden, Dennis	, Eliza		
Ireland	Connealy, John	, Mary		Nov 24 1855
Ireland	Minner, John	, Ellen		
Chicopee Falls, Mass.	, Patrick	Connors, Elizebath	John F. Redican, Clergyman, St. Mathews Ch. Southborough	Feb 12 1887
Westboro, Mass.	, Daniel	Corcoran, Mary		
Worcester, Mass.	Connor, Cornelius	Mara, Helen	Wm. F. Slade, Clergyman, Southborough	Oct 31 1916
Worcester, Mass.	Bernard, Hiram E.	Tew, Mabel B.		
Ireland	, Patrick	Coyne, Bridget	Wm. T. Finneran, Clergyman, Southborough	Sept 12 1899
Ireland	, James	Rooney, Ann		
Framingham, Mass.	Conway, Philip	Adams, Mary	Leo J. Logan, Priest Framingham, Mass.	Sept 9 1931
Southborough	Boland, William J.	Burke, Mary E.		
Plattsburg, N. Y.	, Terrence	, Catherine	James Donegan, Clergyman, Marlboro, Mass.	July 22 1878
Ireland	, Humphery	, Ellen		
Hampden	Richter, Herman F.	Brockman, Caroline	R. C. Westiberg, Minister of the Gospel Uxbridge, Mass.	Feb 24 1937
East Douglas	Donaldson, Franklin E.	Sprague, Nora B.		

C 9

Marriages Registered in the Town of Southborough

H. & W. 44788

Names of the Groom and Bride	Date of Marriage	Place of Marriage	Age of Each	Color	Residence of Each	Number of Marriage	Occupation of Each
Cook, Eliza J.	Nov 25 1868	Southborough	18	W	Southborough	First	
Stone, Herman C.			21	W	Southborough	First	Shoemaker
Cook, Emma	Dec 19 1878	Southborough	20	W	Methuen	First	
Moore, John C.			27	W	Methuen	Second	Hostler
Cook, Janet M.	Sept 26 1883	Southborough	23	W	Southborough	First	Teacher
Wilson, Lewis G.			25	W	Southborough	First	Clergyman
Cook, Mary D.	June 20 1883	Southborough	20	W	Southborough	First	
Ambrose, Fred M.			25	W	Newbury, Mass.	First	Book Agent
Cooledge, Margarett	Dec 31 1878	Southborough	28	W	Southborough	First	
Deane, Walter			30	W	Cambridge	First	Teacher
Cooper, Blanche E.	June 19 1901	Somerville, Mass.	23	W	Medford, Mass.	First	Bookkeeper
Porter, Leonard H.			21	W	Southborough	First	Bookkeeper
Cooper, Florence May	Nov 26 1930	Framingham, Mass.	17	W	Southborough	First	At home
Robbins, Elwin W.			21	W	Southborough	First	Chauffeur
Corbett, Alice	June 27 1925	Marlboro, Mass.	20	W	Southborough	First	Shoeworker
Balton, William Leo			24	W	Marlboro, Mass.	First	Printer
Corbett, Catherine Teresa	June 26 1922	Southborough	28	W	Southborough	First	Waitress
McKinnon, John			23	W	Boston, Mass.	First	Painter
Corbett, Grace Edna	June 30 1940	Southborough	33	W	Southborough	First	At home
Standish, Cecil Ernest			32	W	Marlboro, Mass. Mechanic St.	First	Bookkeeper
Corbett, Mildred E.	Apr 28 1928	Southborough	25	W	Southborough	First	Bookkeeper
Stivers, Harold W.			30	W	Southborough	First	Mechanic
Corbett, Myra Pearl	Feb 20 1922	Lenox, Mass.	21	W	Southborough	First	Shoeworker
Wickham, John Joseph			24	W	Lee, Mass.	First	Insurance Agt.
Corey, Eva (Comstock)	Sept 12 1906	Marlboro, Mass.	27	W	Marlboro, Mass. 15 Maple St.	Second	Baker
Cain, Austin H.			34	W	Southborough	First	Painter
Corey, Susan C.		Southborough	20	W	Worcester, Mass.	First	
Fay, Samuel W.			22	W	Southborough	First	Farmer
Cordeaux, Ina M.	Jan 1, 1903	Marlboro, Mass.	21	W	Southborough	First	At home
Howe, Carlton L.			19	W	Southborough	First	Clerk
Corkum, Amey A.	July 8 1871	Framingham, Mass.	26	W	Southborough	First	
O'Leary, James Otis			24	W	Southborough	First	Carpenter

C 9

Birthplace of Each	Names of Parents — Father	Mother (Maiden Name)	Name, Official Station and Residence of Person by whom Married	Date of Record
Bellinghem	, Wm. W.	, Eliza E.	J. Oramel Peck,	Nov 17 1868
Hopkinton	, George W.	Woods, Annis A.	Clergyman, Worcester	
Nova Scotia	, Samuel	, Lavinia	Andrew Bigelow,	Dec 24 1878
Nova Scotia	, Richard	, Olive	Clergyman, Southborough	
Mendon	, Hiram E.	, Eveline	Adin Ballou,	June 20 1883
Southborough	, Henry G.	, Mary M.	Minister of the Gospel Hopedale, Mass.	
Bellingham, Mass.	, Hiram E.	, Eveline	Adin Ballou,	June 18 1883
Deerfield, N. H.	, Alfred E.	, Clara M.	Minister of the Gospel Hopedale, Mass.	
Boston, Mass.	, J. I. T.	, Mary R. C.	J. I. T. Cooledge,	Nov 30 1878
Boston, Mass.	, Charles	, Helen C.	Epis. Clergyman Southborough	
Providence, R. I.	Cooper, Joseph S.	Andrews, Harriet A.	Robert W. Wallace,	June 17 1901
Stoughton	Porter, Marcus M.	Jones, Harriet E.	Clergyman 192 Central St., Somerville, Mass.	
Devils Lake, N. D.	Cooper, William A.	Jacobson, Caroline	Wm. A. Knight,	Nov 29 1930
Saugus, Mass.	Robbins, James W.	Parker, Bertha	Minister of the Gospel 9 Vernon St., Framingham, Mass.	
Southborough	Corbett, Charles E.	Barnes, Marion A.	Thomas R. Lowney,	June 30 1925
Marlboro, Mass.	Dalton, Richard	Manning, Catherine	Cath. Clergyman Marlboro, Mass.	
St. Johns, N. B.	Corbett, Joseph	Morrissey, Catherine	Henry J. McCann,	June 27 1922
Greendale, N. S.	McKinnon, James	McDonald, Mary J.	R. C. Priest Southborough	
Southborough	Corbett, Charles E.	Barnes, Marion A.	John Cummings,	July 3 1940
Warden, Que, Can.	Standish, Ernest J.	Atkinson, Jessie M.	Minister Bolton, St., Marlboro	
Southborough	Corbett, Edward C.	Barnes, Marion	Robert F. Cheney,	Apr 30 1928
Southborough	Stivers, William Y.	Benjamin, Annie V.	Priest, Southborough	
Southborough	Corbett, Charles Edward	Barnes, Marion	John A. Fitzgerald,	Feb 21 1922
Lee, Mass.	Wickham, John	Noonam, Julia	Catholic Priest Lenox, Mass.	
Sullivan, N. H.	Comstock, Ira Emerson	Wheeler, Esther R.	N. T. Whitaker,	Sept 10 1906
Yarmouth, N. S.	Cain, Albert	Allen, Clara	Minister of the Gospel Marlboro, Mass.	
Watertown, Mass.	, John	, Mary		Nov 22 1851
Boston, Mass.	, Luke	, Grace		
Marlboro, Mass.	Cordeaux, Peter	Pope, Mary	George R. Hazard,	Oct 5 1902
Southborough	Howe, David F.	Davis, Sarah D.	Clergyman, Southborough	
Nova Scotia	, Joseph	, Elizabeth	A. S. Train, Clergyman	July 8 1871
Nova Scotia	, Daniel	, Charlotte	Framingham, Mass.	

Marriages Registered in the Town of Southborough

H. & W. 44788

Names of the Groom and Bride	Date of Marriage	Place of Marriage	Age of Each	Color	Residence of Each	Number of Marriage	Occupation of Each
Corkum, Martha E.	Aug 14 1869	Southborough	27	W	Southborough	First	
Cahill, William			27	W	Southborough	First	Laborer
Cosgrove, Mary (McCarty)	May 1 1888	Marlboro, Mass.	48	W	Marlboro, Mass.	Second	House-keeper
Lahey, Daniel			53	W	Southborough	Second	Farmer
Couch, Alice Blanche	Nov 27 1921	Southborough	48	W	Stockbridge, Mass.	First	Housekeeper
Jacot, Charles Maury			42	W	Stockbridge, Mass.	Second Widowed	Jeweler
Coughlan, Mary Frances	Apr 16 1905	Southborough	33	W	Southborough	First	Seamstress
McNeil, Francis			36	W	Southborough	First	Herdsman
Coutts, Elsbit	Apr 6 1921	Southborough	35	W	Southborough	First	Waitress
Fry, Henry			45	W	Southborough	First	Farm hand
Cowern, Agnes E.	Oct 10 1899	Southborough	31	W	Southborough	First	House Keeper
Newton, Charles H.			31	W	Southborough	First	Dairyman
Cowern, Annie	July 1 1895	Southborough	25	W	Southborough	First	At home
Jesseman, Henry H.			37	W	Lisbon, N. H.	First	Marble Worker
Cowhey, Mary		Southborough	22	W	Southborough	First	
Forrest, Bartholomew			23	W	Southborough	First	Bootmaker
Cox, Ethel Margarette	Aug 24 1940	Southborough	23	W	Southborough	First	Waitress
Hardin, Gerald Egmund Boyde			23	W	Foxboro, Mass.	First	Machinist
Cox, Frances May	Nov 21 1938	Marlboro, Mass.	23	W	Southborough	First	Nurse
Burke, Jr., John H.			25	W	Southborough	First	Filling Sta. prop.
Coyle, Bridget		Southborough	19	W	Southborough	First	
Kennedy, Robert			20	W	Southborough	First	Spinner
Coyle, Maggie F.	Sept26 1887	Southborough	23	W	Southborough	First	Weaver
Mahar, William F.			26	W	Worcester, Mass.	First	R. R. Conductor
Coyle, Rosella G.	Sept17 1894	Southborough	23	W	Southborough	First	House keeper
Welch, John E.			33	W	W. Medway, Mass.	Second	Mason
Coyle, Sarah	Nov 1 1887	S. Framingham, Mass.	22	W	Southborough	First	Operative
Chaplin, George F.			24	W	Southborough	First	Operative
Coyne, Mary E.	June 15 1884	Westboro, Mass.	23	W	Southborough	First	
Donahue, Edward Joseph			27	W	Somthborough	First	Shoemaker
Cragin, Mary A. (LeBosquet)	Apr 3 1883	Southborough	46	W	Southborough	Second	At Home
Gillette, James H.			64	W	Vineland, N. J.	Second	Farmer

C10

Birthplace of Each	Names of Parents: Father	Names of Parents: Mother (Maiden Name)	Name, Official Station and Residence of Person by whom Married	Date of Record
Nova Scotia Nova Scotia	, Joseph , Robert	, Louisa , Sylvan	John Colby, Clergyman, Southborough	Aug 10 1869
Ireland Ireland	, John , John	Mack, Mary Flumman, Johanna	P. A. McKenna, Catholic Priest Marlboro, Mass.	May 1 1888
Tyringham, Mass. Stockbridge, Mass.	Couch, Byron Jacot, Julius A.	Slater, Alice Wittman, Caroline	Robert F. Cheney, Clergyman, Southborough	Jan 9 1922
St. Johns, N. B. Cape Breton	Coughlan, Michael McNeil, Donald	Collins, Katherine McKinnon, Katherine	James J. Tyrrell, R. C. Clergyman Southborough	Apr 20 1905
Scotland England	Coutts, Alexander Fry, John	Simon, Jane Medland, Elizabeth Grace	John J. Lockett, Clergyman, Southborough	Apr 10 1921
Wolverhampton, Eng. Southborough	, John , Adnoniram J.	Hopkins, Agnes Arnold, Caroline A.	Waldo Burnett, Rector, St. Marks Church Southborough	Sept 26 1899
England Franconia, N. H.	, John , Jesse W.	Hopkins, Agnes Mardin, Caroline E.	Sanford B. Sweetser, Pastor, M. E. Church Marlboro, Mass.	July 1 1895
Ireland Ireland	Cowhey, Edmund Forrest, Benjamin			May 8 1853
Cambridge, N. S. Ashland, Mass.	Cox, Andrew Borden Hardin, George	MacDermid, Mary Gray Jordan, Mabel	Alfred E. Wheeler, Minister of the Gospel Southborough	Aug 26 1940
Cambridge Station N. S. Norfolk, Va.	Cox, Andrew B. Burke, John H.	McDermid, Mary Barney, Hazel	John J. Fletcher, Priest, Marlboro, Mass.	Dec 10 1938
Ireland Ireland	Unknown Unknown			May 13 1851
Milford, Mass. Charlton, Mass.	, Peter , James	Kennedy, Margaret Shea, Catherine	John F. Redican, Clergyman, Southborough	Sept 24 1887
Milford, Mass. Millis, Mass.	, Peter , John	Kennedy, Margaret Murphy, Hannah	Wm. T. Finneran, Clergyman, St. Anns Ch. Southborough	Sept 16 1894
Milford, Mass. Lancaster, Mass.	, Peter , Solon	Kennedy, Ann Casey, Elena	E. S. Wheeler, Pastor, Baptist Church S. Framingham, Mass.	Oct 31 1887
Milford Ireland	, James	Furey, Margaret	R. S. J. Burke, Pastor, St. Lukes Westboro, Mass.	June 13 1884
Dorchester, N. H. Avon, Conn.	LeBosquet, John , Alvah	, Martha P. , Mary	John LeBosquet, Clergyman, Southborough	Mch 30 1883

C 11

Marriages Registered in the Town of Southborough

H. & W. 44788

Names of the Groom and Bride	Date of Marriage	Place of Marriage	Age of Each	Color	Residence of Each	Number of Marriage	Occupation of Each
Cronican, Catherine	May 26 1872	Westboro, Mass.	23	W	Southborough	First	
Welch, William			25	W	Worcester, Mass.	First	Spinner
Cronin, Hannah Josephine	Sept 16 1902	Southborough	27	W	Southborough	First	Laundress
Avard, Joseph			32	W	Southborough	First	Driver
Cronin, Mary Agnes	June 4 1902	Southborough	35	W	Southborough	First	At home
Quesnel, Thomas Henry			30	W	Bridgeport, Conn.	First	Inspector
Crosby, Katherine Schuyler	Oct 15 1925	Beverley, Mass.	20	W	Manchester, Mass.	First	At home
Choate, Robert Burnett			23	W	Southborough	First	Journalist
Cross, Catherine		Southborough	30	W	Southborough	Second	
Naoma, John			50	W	Southborough	Second	Peddler
Crouch, Ada M.	Sept 8 1897	Southborough	28	W	Southborough	First	At home
Coldwell, Fritz Melbourne			27	W	Southborough	First	Farmer
Crouch, Adeline M.	Aug 28 1860	Southborough	24	W	Southborough	First	
Winchester, Fitch A.			30	W	Southborough	First	Trader
Crowley, Catherine A.	Apr 21 1908	Southborough	35	W	Southborough	First	Domestic
Berry, Henry			35	W	Southborough	First	Coachman
Crowley, Margaret	Aug 4 1909	Southborough	26	W	Southborough	First	House Work
James, Charles F.			38	W	Southborough	First	Chauffeur
Crowley, Mary	Nov 16 1892	Southborough	25	W	Southborough	First	Domestic
McDonald, Thomas A.			26	W	Southborough	First	Hostler
Cruikshank, Georgina	Sept 19 1903	Southborough	24	W	Southborough	First	
Urquhart, Arthur			24	W	Southborough	First	Gardner
Cullen, Mary Jane	Sept 1 1926	Southborough	19	W	Easthampton	First	School Teacher
Brigham, Charles Clayton			28	W	Northboro	First	Farmer
Cummings, Mary M. (Woods)	June 10 1866	Southborough	38	W	Southborough	Second	
Fay, Darius			59	W	Southborough	First	Farmer
Cunneen, Maria (Meehan)	July 4 1869	Hopkinton	40	W	Southborough	Second	
Twomey, Patrick			45	W	Southborough	First	Farmer
Currey, Serephenia (Hazzard)	Sept 1 1884	Hopkinton (Woodville)	41	W	Southborough	Second	Hair Worker
Welch, J. Howard			46	W	Southborough	Second	Barber
Curry, Florence A.	Dec 3 1911	Southborough	32	W	Southborough	First	At home
Small, Frederick L.			44	W	Southborough	Third Widowed	Stock Broker

C 11

Birthplace of Each	Names of Parents — Father	Names of Parents — Mother (Maiden Name)	Name, Official Station and Residence of Person by whom Married	Date of Record
Ireland	, John		R. J. Donovan,	May 25 1872
Boston, Mass.	, Michael	, Catherine	Clergyman, Westboro	
Ireland	Cronin, Cornelius	Dennis, Ellen	William T. Finneran,	Sept 16 1902
Bristol, N. B.	Avard, John	Dobson, Mary	Clergyman, Southborough	
Southborough	Cronin, Timothy	Gallivan, Elizabeth	Wm. T. Finneran,	June 2 1902
Dundee, Can.	Quesnel, Stephen	Cox, Sarah Ann	Clergyman, Southborough	
Boston, Mass.	Crosby, Stephen V. R.	Grew, Henrietta M.	Neilson Poe Carey, Clergyman 117 Valley St. Beverley, Mass.	Oct 18 1921
Southborough	Choate, Jr., Charles F.	Burnett, Louise		
Ireland	Cross, John			Aug 23 1854
Ireland	Naoma, Jeremiah			
Southborough	, M. Alden	McMaster, Lydia A.	Martin F. Mevis,	Sept 7 1897
Wolfville, N. S.	, Wm. Henry	Goldwell, Lucinda	Clergyman, Southborough	
Southborough	, Elijah	Williams, Martha	H. Alger, Clergyman	Aug 20 1860
Southborough	, Fitch	Fay, Hannah	Marlboro, Mass.	
Cork, Ireland	Crowley, Dennis	Crowley, Nora	James J. Farrell, Catholic Priest Southborough	Apr 21 1908
London, England	Berry, Edward	Tapsall, Margaret		
Ireland	Crowley, James	Sullivan, Bridget	James J. Farrell,	Aug 4 1909
Ayer Junction	James, Edward	Fitzgerald, Annie	Clergyman, Southborough	
Ireland	, Dennis	Crowley, Nora	M. Murphy, Catholic Priest Southborough	Nov 11 1892
Brookline, Mass.	, Thomas	Murray, Annie		
Scotland	Cruikshank, Alexander	Gray, Mary Ann	Martin F. Mevis,	Oct 4 1903
Scotland	Urquhart, Joseph	Larter, Agnes	Clergyman, Southborough	
Easthampton, Mass.	Cullen, David J.	Smith, Minnie J.	Robert F. Cheney,	Sept 2 1926
Northboro, Mass.	Brigham, Walter O.	Bowes, Alice L.	Priest, Southborough	
Westboro, Mass.	, Jesse	Babcock, Julia	S. L. Hobbs, Clergyman	June 9 1866
Southborough	, Luther	Brewer, Lovisa		
Ireland			T. Barry, Pastor, St. Malachis Church Hopkinton, Mass.	July 2 1869
Ireland	, Mathew	, Joanna		
Providence, R. I.	, John	, Cornelia	James Brownville, Bapt. Clergyman Hopkinton (Woodville)	Sept 1 1884
York, Penn.	, John	Amos, Amelia		
Hortonville, Kings Co., N. S.	Curry, Alfred R.	McGregor, Elizabeth	Peter M. McKay,	Dec 26 1911
Portland, Me.	Small, Joseph	Libby, Clara B.	Clergyman, Southborough	

C 12

Marriages Registered in the Town of Southborough

H. & W. 44788

Names of the Groom and Bride	Date of Marriage	Place of Marriage	Age of Each	Color	Residence of Each	Number of Marriage	Occupation of Each
Curtis, Mary A.	Mch 25 1851	Southborough	25	W	Southborough	First	
Newton, Baxter			36	W	N. Leverett	Second	Clergyman
Curven, Mary A.	Sept 5 1857	Southborough	20	W	Natick, Mass.	First	
Desmond, John H.			22	W	Southborough	First	Bootmaker
Cutter, Cornelia T.	Oct. 18 1855	Southborough	37	W	Southborough	First	
Faxon, George N.			51	W	Boston, Mass.	First	Gentleman

c12

Birthplace of Each	Names of Parents — Father	Names of Parents — Mother (Maiden Name)	Name, Official Station and Residence of Person by whom Married	Date of Record
Providence, R. I.	, Moses	, Mary A.	Moses Curtis, Baptist Clergyman Southborough	Mch 23 1852
Cazinovi, N. Y.	, Stephen	, Achsah		
Ireland	Curven, William			
Ireland	Desmond, Daniel	, Bridget		
Boston, Mass.	Cutter, Edward	, Ruth	Horatio Southgate, Minister of Boston	Oct 18 1855
Boston, Mass.	Faxon, Nathaniel	, Eunice		

Marriages Registered in the Town of Southborough

M. & W. 44788

Names of the Groom and Bride	Date of Marriage	Place of Marriage	Age of Each	Color	Residence of Each	Number of Marriage	Occupation of Each
Dallavalle, Maria	Mch 14 1914	Framingham,Mass.	22	W	Southborough	First	At home
Cassinari, Guiseppe			29	W	Southborough	First	Laborer
Dallavalle, Maria Cassinari	Oct 2 1915	Framingham,Mass.	24	W	Southborough	Second	At home
Berri, Battista			35	W	Southborough	Widowed First	Laborer
Dalrymple, Maria	Jan 1 1862	Southborough	22	W	Marlboro,Mass.	First	
Walker, Willard A.			24	W	Marlboro,Mass.	First	Pump Maker
Dalrymple, Sarah	Mch 23 1859	Southborough	22	W	Southborough	First	
Brigham, Dana E.			21	W	Southborough	First	Carpenter
Dana, Mary A. F.	Aug 14 1873	Southborough	34	W	Southborough	First	
Green, George H.			49	W	Southborough	First	Farmer
Danehey, Margaret T.	Sept 8 1912	Whitman, Mass.	33	W	Whitman, Mass.	First	Cook
Giblin, Michael			38	W	Southborough	First	Watchman
Danforth, Mary Alice	July 2 1902	Framingham,Mass.	49	W	Framingham,Mass.	First	Mill Operative
Fay, Waldo A.			43	W	Southborough	First	Farmer
D'Angelo, Maria	Oct 24 1920	Boston, Mass.	23	W	Quincy, Mass.	First	Shoe Operative
Manucci, Dominico			28	W	Southborough	First	Laborer
Daniels, Julia A.		Southborough	22	W	Ashland,Mass.	First	
Flint, John			23	W	Southborough	First	Bootmaker
Darling, Maurel Marguerite	Sept18 1920	Brockton, Mass.	25	W	Brockton, Mass.	First	Shoe Worker
Clough, Jr., Arthur Latham			26	W	Southborough	First	Shoe Cutter
Dasey, Eliza		Southborough	22	W	Southborough	First	
Fitzgerald, Michael			28	W	Southborough	First	Bootmaker
Daughan, Madeline Elizabeth	Nov 14 1927	Southborough	34	W	Southborough	First	At home
McEvilly, Peter Francis			35	W	Clinton, Mass.	First	Steam fitter
Davis, Clara L.	Nov 12 1890	Southborough	22	W	Southborough	First	At home
Berry, Clarrington H.			29	W	Southborough	Second	Iron Moulder
Davis, Ella C.	Oct 9 1879	Hopkinton,Mass.	24	W	Hopkinton,Mass.	First	
Bruce, Charles N.			24	W	Southborough	First	Shoemaker
Davis, Emma Amelia	Aug 11 1897	Southborough	49	W	Southborough	First	House Keeper
Todd, John Oran			56	W	Southborough	Second	Nurse
Davis, Lucy E.	Nov 24 1866	Southborough	19	W	Ashland, Mass.	First	
Guly, Benjamin			20	W	Ashland, Mass.	First	Bootmaker

Birthplace of Each	Names of Parents: Father	Names of Parents: Mother (Maiden Name)	Name, Official Station and Residence of Person by whom Married	Date of Record
Italy	Dallavalle, Lorenzo	Saltarelli, Clementina	Pietro Maschi,	Apr 3 1914
Italy	Cassinari, Francesca	Mert, Maria	Priest, Framingham, Mass.	
Italy	Dallavalle, Lorenzo	Sallarelli, Clementina	Pietro Marchi,	Nov 8 1918
Italy	Berri, Guiseppe	Rigolli, Maria	Priest, Framingham, Mass.	
Marlboro, Mass.	Dalrymple, Silas B.	, Nancy	Austin Robbins,	Feb 10 1862
Marlboro, Mass.	Walker, Daniel	, Mary	Minister of the Gospel	
Marlboro, Mass.	Dalrymple, Silas	, Nancy	Daniel S. Whitney, Minister of the Gospel	Mch 24 1859
Southborough	Brigham, Dana	, Marinda	Southborough	
Boston, Mass.	, Dexter	, Mary A.	John Colby,	Aug 5 1873
Boston, Mass.	, Andrew	, Mary A.	Clergyman, Southborough	
Marlboro, Mass.	Danahey, John J.	Kelleher, Mary	Jas. F. Hamilton, Cath. Priest,	Sept 10 1912
Marlboro, Mass.	Giblin, Patrick	McCabe, Margaret	Whitman, Mass.	
Boston, Mass.	Danforth, William R.	Bacon, Mary R.	Webster Woodbury, Clergyman	July 2 1902
Hopkinton, Mass.	Fay, John A. J.	Barnard, Sarah J.	S. Framingham, Mass.	
Italy	D'Angelo, Camillo	Graziose, Maria Nicala	Raphael D'Olforys, Catholic Priest	
Italy	Manucci, Thomas	Gia, Paulonni	12 North Square Boston, Mass.	
Ashland, Mass.	Daniels, Simeon	, Mary		Nov 23 1854
Lowell, Mass.	Flint, Timothy	, Mary		
No. Adams, Mass.	Darling, Arthur	Mattison, Rose	Claude Allen McKay, Minister of the Gospel	
Boston, Mass.	Clough, Arthur L.	Scanlon, Sarah E.	50 W. Rosseter St. Brockton, Mass.	
Ireland	Dasey, Daniel	, Mary		Oct 6 1853
Ireland	Fitzgerald, Andrew	, Johannah		
Southborough	Daughan, Daniel M.	Hannon, Elizabeth	Henry J. McCann,	Oct 16 1927
Clinton, Mass.	McEvilly, Jeremiah	O'Toole, Bridget	Priest, Southborough	
Southborough	, Francis H.	Flagg, Martha M.	F. T. George, Pastor M. E. Church	Nov 6 1890
Hyannis, Mass.	, Joseph A.	, Nancy C.	Southborough	
Boston, Mass.	, William G.	, Catherine	Henry G. Gay, Pastor Baptist Church	Oct 6 1879
Southborough	, Charles L.	, Melissa C.	Woodville.	
Rush Munroe Co.,N.Y.	, Benjamin	Gilbert, Marilla	Rev. Charles S. Scott,	Aug 10 1897
Shefford Co., Can.	, Robert	Parker, Deborah	Waverly, Mass.	
Providence, R. I.	Davis, Rufus	, Sarah	S. L. Hobbs, Clergyman	Dec 27 1866
England	Guly, Jacob	, Sarah		

Marriages Registered in the Town of Southborough

M. & W. 44788

Names of the Groom and Bride	Date of Marriage	Place of Marriage	Age of Each	Color	Residence of Each	Number of Marriage	Occupation of Each
Davis, Marcia Good	June 24 1922	Newton, Mass.	24	W	Newton Center, Mass.	First	Clerk
Closson, Earle Russell			25	W	Southborough	First	Teacher
Davis, Martha M. (Flagg)	July 11 1883	Marlboro, Mass.	40	W	Southborough	Second	
Harrison, William R.			39	W	Southborough	First	Farmer
Davis, Mary A. (By consent of mother)	June 25 1886	Marlboro, Mass.	16	W	Southborough	First	At home
Lowe, Theodore L.			21	W	Southborough	First	Painter
Davis, Nellie M.	Sept 23 1866	Southborough	19	W	Ashland, Mass.	First	
Homes, George W.			20	W	Southborough	First	Factory Operative
Davis, Sarah D.	Aug 16 1877	Southborough	21	W	Troy, N. Y.	First	
Howe, David F.			23	W	Southborough	First	Carpenter
Davis, Sarah J.	Dec 5 1866	Southborough	17	W	Ashland, Mass.	First	
Day, Samuel R.			20	W	Southborough	First	Shoe Cutter
Davis, Willietta	Oct 27 1886	Southborough	24	W	Hopkinton, Mass.	First	At home
Garland, Ezra O.			31	W	Everett, Mass.	First	Agent
Day, Grace Inez	Aug 18 1929	Ashland, Mass.	23	W	Southborough	First	Hair Dresser
Palmer, Charles Flower			29	W	Quincy, Mass.	First	Linotype operator
Day, Ida Cora	May 1 1886	Southborough	18	W	Southborough	First	Swap Shop
Guild, Mathew J.			29	W	Marlboro, Mass.	First	Butcher
Day, Mary A. (By consent of Parents)	Nov 4 1858	Southborough	17	W	Southborough	First	
Faulkner, George A.			24	W	Bolton	First	Carpenter
Dayton, Ilene	May 29 1937	Sunderland, Mass.	19	W	Sunderland	First	At home
Ross, Gilbert			24	W	Southborough	First	Farmer
Dean, Mabel	July 30 1882	Boston, Mass.	18	W	Wayland	First	
Howe, Frank A.			23	W	Southborough	First	Operative
Deaufault, Angeline	Oct 9 1919	Marlboro, Mass.	24	W	Marlboro, Mass.	First	Shoe Operative
McCarthy, Michael J.			29	W	Southborough	First	Carpenter
DeCaro, Bertha Bernadetta	Mch 12 1901	Charlestown, Mass.	26	W	Charlestown, Mass.	First	Upholsterer
Fay, Ernest L.			26	W	Southborough	First	Farmer
Decey, Mary	Feb 21 1859	Southborough	26	W	Southborough	Second	
Lord, Rufus			23	W	Southborough	First	Bootmaker
DeMarini, Aurelia E.	Aug 6 1938	Framingham, Mass.	26	W	Framingham, Mass.	First	Factory Work
Genga, Rollo			28	W	Southborough	First	Factory Work

Birthplace of Each	Names of Parents: Father	Names of Parents: Mother (Maiden Name)	Name, Official Station and Residence of Person by whom Married	Date of Record
Lawrence, Mass. Marlboro, Mass.	Davis, Jr., Myron Closson, Eugene	Good, Cora May Russell, Emma L.	Henry H. Crane, Clergyman 100 Washington St. Malden, Mass.	June 26 1922
Southborough No. Providence, R.I.	, Leland , Harrison J.	, Betsey B. , Laura A.	A. F. Newton, Pastor Union Church Marlboro, Mass.	July 11 1883
Southborough Clinton, Mass.	, Francis H. , Charles F.	Flagg, Martha M. Blood, Julia A.	Austin F. Herrick, Clergyman, Marlboro,Mass.	June 25 1886
Ashland, Mass. Hopkinton, Mass.	, Henry Homes, Wm.	, Nellie M. , Delia M.	George G. Phipps, Justice for Middlesex Co.	Sept 23 1866
Troy, N. Y. Southborough	, Charles S. , Israel G.	, Mary O. , Louisa A.	J.I.T. Coolidge, Clergyman, Southborough.	Aug 15 1877
Southbridge Hill, N. H.	Davis, Rufus Day, Isaac	, Sarah B. , Caroline	S. L. Hobbs, Clergyman	Nov 28 1866
Hopkinton, Mass. Moultonborough, N.H.	, William G. , Ephraim M.	Morse, Catherine S. Mudgett, Sarah H.	Henry G. Gay, Baptist Clergyman Southborough	Oct 23 1886
Southborough Aberdeen, Scotland	Day, Alfred R. Palmer, Brisbane	Liberty, Emma L. Coutts, Mary K.	Lawrence H. Blackburn, Clergyman Ashland, Mass.	Aug 20 1929
Southborough Nova Scotia	, Samuel R. , George M.	Davis, Sarah J. Logan, Jane	John LeBosquet, Pastor Congl. Church Southborough	Apr 29 1886
Hill, N. H. Lancaster	Day, Isaac Faulkner, Emery	, Caroline , Bathshebe	Wm. J. Breed, Clergyman, Southborough	Nov 7 1858
Winstead, Conn. Montague	Dayton, Clarence Ross, Leon A.	Moore, Athena Whitney, Cora B.	William F. Bartan, Minister, Sunderland.	June 12 1937
Wayland Marlboro, Mass.	, Henry C. , Joseph M.	, Ellen , Elizabeth R.	Stephen Cushing, Clergyman, M.E. Church 546 Shawmut Ave. Boston, Mass.	July 24 1882
Marlboro, Mass. Southborough	Deaufault, Elias McCarthy, James	Lawrence, Louise Colleary, Margaret	L. P. Tanguay, Priest Marlboro, Mass.	
Boston, Mass. Southborough	DeCaro, Letterio Fay, Francis A.	Ferarene, Dominica Lawrence, Flora A.	Philo W. Sprague, Clergyman 32 Monument Square Charlestown.	Mch 9 1901
Ireland Canada	Galaspee, Francis Lord, George	, Jane , Mary	Thomas Morey, Minister of Hopkinton.	Feb 22 1859
Boston, Mass. Italy	DeMarini, Pietro Genga, Ercole	Saraco, Luisa Concantanza, Elisa Della	Pietro Marchi, Priest, Framingham,Mass.	Aug 8 1938

A-3

Marriages Registered in the Town of Southborough

H. & W. 44788

Names of the Groom and Bride	Date of Marriage	Place of Marriage	Age of Each	Color	Residence of Each	Number of Marriage	Occupation of Each
DeMone, Leona Florence	Sept 21 1921	Southborough	22	W	Southborough	First	Typist
Rice, Henry Dexter			23	W	Hopkinton, Mass.	First	Machinist
DeMone, Revena Ethel	Sept 24 1919	Newton, Mass.	19	W	W. Newton, Mass.	First	Stenographer
Harding, Jr., Charles Philip			21	W	Southborough	First	Ice Dealer
Demoorjian, Varkin	Nov 17 1929	Cambridge, Mass.	22	W	Westboro, Mass.	First	Housekeeper
Gulbankian, Garabed			31	W	Southborough	First	Farmer
Denney, Josephine J.	Mch 15 1865	Southborough	19	W	Southborough	First	
Parker, Charles S.			20	W	Southborough	First (by consent)	Farmer
Dermon, Carol Marie	Nov 10 1937	Framingham, Mass.	22	W	Southborough	First	Manager
Sweeney, Ronald Hope			28	W	E.Milton	First	Arc. Operator
Desrosiers, Beatrice Balbino	Feb 12 1934	Worcester, Mass.	39	W	Worcester, Mass.	First	Hair Dresser
Limerick, Frank D.			37	W	Southborough	First	Painter
DeVeane, Florence L.	Apr 7 1871	Framingham, Mass.	24	W	Southborough	Second	
Buck, Oscar B.			28	W	Southborough	First	Cattle Broker
Devella, Eleanor	Nov 24 1938	Marlboro, Mass.	21	W	Marlboro, Mass.	First	Stenographer
Cocker, Edward H.			24	W	Southborough	First	Garage Man
Devitt, Helen Barbara	Sept 20 1923	Natick, Mass.	26	W	Sherborn, Mass.	First	Clerk
Geogheagan, James Dewey			24	W	Southborough	First	Farmer
Dey, Alice May	Sept 24 1916	Southborough	41	W	Cambridge, Mass. 53 Belmont St.	Second Widowed	Housekeeper
Cox, William James			59	W	Cambridge, Mass. 25 Cushing St.	Second Widowed	Salesman
Dillingham, Anna J.	May 8 1880	Southborough	18	W	Southborough	First	
Harding, John L.			24	W	Southborough	First	Blacksmith
Dittmar, Elizabeth G.	June 22 1933	Newton, Mass.	36	W	Allston, Mass.	First	At home
Braden, George D.			34	W	Southborough	First	Teacher
Dix, Alice Elizabeth (Macker)	Dec 9 1903	Northboro	47	W	Southborough	Second Widowed	At home
Gilmore, Alexander			44	W	Southborough	First	Ice Dealer
Dix, Ella G.	Sept 5 1896	Southborough	21	W	Southborough	First	At home
Harding, Charles P.			33	W	Boston, Mass.	First	Inspector
Docura, Stephanie	July 28 1936	Milford, Mass.	23	W	Marlboro, Mass.	First	Waitress
Sherman, Sheldon			24	W	Southborough	First	Kitchen Worker
Dodge, Rosella S.	Dec 21 1859	Southborough	17	W	Boston, Mass.	First	
Christy, Alfred G.			25	W	Southborough	First	Miller

Birthplace of Each	Names of Parents: Father	Names of Parents: Mother (Maiden Name)	Name, Official Station and Residence of Person by whom Married	Date of Record
Newton, Mass. Hopkinton, Mass.	DeMone, James Rice, Henry W.	Walker, Jennie Cheney, Izela	Robert F. Cheney, Clergyman, Southborough	Sept 22 1921
W. Newton, Mass. Brighton, Mass.	DeMone, James A. Harding, Charles Philip	Walker, Jennie Dix, Ella Gertrude	Thomas S. Roy, Clergyman 40 Lincoln Park Newton, Mass.	
Armenia Armenia	Demoorjian, Varton Gulbankian, Mesak	Dadaian, Elizabeth Sarkisian, Derwy	Eliazar Ashjian, Priest 314 Shawmut Ave., Boston, Mass.	Nov 21 1929
Charlestown Southborough	, Thomas , Hiram	Ward, Charlotte Haynes, Harriet	L. H. Sheldon, Clergyman	Mch 15 1865
Framingham, Mass. Boston, Mass.	Dermon, William S. Sweeney, Robert	Bacon, Vesta Hope, Jane Allison	Henry E. Oxnard, Minister of the Gospel Marlboro, Mass.	Nov 23 1937
St. Edwards, Can. Boston, Mass.	Desrosiers, John Limerick, Michael	Guertin, Amalie Owens, Alice	H. A. Bantin, Priest 5 Salem Sq., Worcester, Mass.	Feb 13 1934
Troy, N. Y. Southborough	, Charles C. , John W.	, Maude , Betsey C.	H. G. Spaulding, Pastor First Parish Church Framingham, Mass.	Mch 27 1871
Marlboro, Mass. Framingham, Mass.	Devella, George Cocker, John	Sheehan, Gladys Mitchell, Rose	John J. Fletcher, Priest, Marlboro, Mass.	Dec 10 1938
Medfield, Mass. Brighton, Mass.	Devitt, Thomas Geoghegan, Lawrence	Burke, Margaret Shea, Mary	M. F. Delaney, Catholic Priest, Natick, Mass.	Sept 22 1923
England Watertown	Vine, Azanot Cox, William	Farrare, Jane Nesbitt, Margarett	Daniel R. Magrader, Priest, 17 Winthrop Hall Cambridge, Mass.	Oct 9 1916
England Kingston, N. B.	, John , Robert	Jeffery, Jane , Rachel	Archibald L. Love, Clergyman, Southborough	May 4 1880
Plymouth, Mass. Washington, Pa.	Dittmar, George H. Braden, William Henry	Spear, Augusta Strope, Anna	Vaughan Dabney, Clergyman, Newton Centre, Mass.	June 25 1933
Medway, Mass. Ireland	Macker, Amariah Gilmore, James	Bigelow, Sophia Alexander, Isabella	Chas. Stanley Pease, Clergyman, Northboro, Mass.	Dec 23 1903
Southborough Brighton, Mass.	, James C. , Charles	Macker, Alice Needham, Sarah A.	Martin, F. Mevis, Minister of the Gospel Southborough	Sept 4 1896
Edinboro, Scotland Milford, Mass.	Docura, John James Sherman, George	Glass, Jane Palmer, Ada	James G. Beveridge, Clergyman, Milford, Mass.	July 28 1936
Sedgwick, M. E. W. Springfield	Dodge, Jonathan Christy, Charles	, Rosella , Mary	Daniel S. Whitney A Clergyman	Dec 21 1859

Marriages Registered in the Town of Southborough

H. & W. 44788

Names of the Groom and Bride	Date of Marriage	Place of Marriage	Age of Each	Color	Residence of Each	Number of Marriage	Occupation of Each
Dolan, Agnes Teresa	Dec 28 1904	Southborough	30	W	Southborough	First	Waitress
Baker, Fred L.			29	W	Southborough	First	Watchman
Dolan, Catherine M.	July 8 1917	Marlboro, Mass.	26	W	Marlboro, Mass.	First	Shoe Operative
McHale, Richard M.			23	W	Southborough	First	Farmer
Donavan, Margaret	Oct 13 1859	Southborough	21	W	Framingham, Mass.	First	
Coleman, William			29	W	Southborough	Second	Farmer
Donelly, Mary		Southborough	20	W	Southborough	First	
McBride, James			30	W	Southborough	First	Farmer
Donnelly, Mary	Nov 2 1905	Medford, Mass.	22	W	Medford, Mass.	First	Domestic
Gralton, James J.			27	W	Southborough	First	Coachman
Donnolly, Catherine	Oct 10 1911	Southborough	25	W	Southborough	First	Domestic
O'Neil, John			33	W	Manchester, Mass.	First	Laborer
Donohoe, Mary E.	Nov 23 1887	Southborough	19	W	Southborough	First	At home
Burke, James J.			26	W	Southborough	First	Gardner
Doolittle, Edna Blanche	Nov 22 1924	Framingham, Mass.	24	W	Southborough	First	Mill Operative
King, Gail H.			19	W	Framingham, Mass.	First	Machine Operator
Doolittle, Eunice R.	Sept 15 1920	Hopkinton, Mass.	24	W	Southborough	First	At home
Brock, Patrick J.			32	W	Hopkinton, Mass.	First	Forester
Doolittle, Eva May	Apr 4 1914	Westboro, Mass.	23	W	Southborough	First	Housework
King, Louis I.			40	W	Northboro	Second Widowed	Spinner
Dorchester, Alice Jean	June 29 1916	Southborough	20	W	Southborough	First	At home
Hanson, Harry Albert			27	W	Southborough	First	Clergyman
Dorr, Abbie M.	Nov 4 1903	Marblehead, Mass.	39	W	Southborough	First	Teacher
Jones, Herbert W.			27	W	Southborough	First	Carpenter
Dorr, Lizzie F.	Sept 13 1875	Southborough	24	W	Southborough	First	
Muhlig, John A.			27	W	Natick, Mass.	First	Clerk
Dove, Mary (Mirick)	Oct 2 1871	Southborough	56	W	Hopkinton, Mass.	Second	
Smith, William			60	W	Southborough	Second	Farmer
Dow, Grace M. (Cooke)	Oct 28 1913	Southborough	41	W	Framingham, Mass.	Second Divorced	Housework
Hardy, Joseph L.			53	W	Framingham, Mass.	Third Widowed	Carpenter
Doyle, Bridget Mary	Apr 19 1923	Southborough	24	W	Southborough	First	Housework
Manning, Patrick Henry			33	W	Southborough	First	R. R. Conductor

Birthplace of Each	Names of Parents: Father	Names of Parents: Mother (Maiden Name)	Name, Official Station and Residence of Person by whom Married	Date of Record
England Marlboro, Mass.	Dolan, James Baker, Silas	Reilly, Mary Denman, Mary	James J. Tyrrell, Clergyman, Southborough	Dec 31 1904
Ireland Southborough	Dolan, Jeremiah McHale, James C.	Leary, Mary Roach, Budget	Thomas B. Lowney, Catholic Priest 17 Washington St. Marlboro, Mass.	July 10 1917
Ireland Ireland	Donavan, Michael Coleman, Daniel	, Margaret , Hannah		
Ireland Ireland	, James , John	Ferry, Ann Ward, Mary		May 3 1861
Ireland Ireland	Donnelly, Michael Gralton, Lewis	Hines, Catherine Sullivan, Catherine	Nathaniel J. Merrett, Priest, 510 High Street W. Medford.	Nov 30 1905
Ireland Ireland	Donnolly, Michael O'Neil, Nicholas	Hines, Catherine Gibbs, Johanna	Rev. W. B. Fallon, Catholic Priest Southborough	Dec 2 1911
Southborough Ireland	, Patrick , John	Murphy, Julia Welch, Mary	John F. Redican, Clergyman, Southborough	Oct 28 1887
Southborough Richford, Vt.	Doolittle, Emery King, Carl H.	Gledhill, Lillie Chaplin, Lessie May	H. S. Thornton, Clergyman Framingham, Mass.	Nov 30 1924
Southborough Hopkinton, Mass.	Doolittle, Emery Brock, Patrick F.	Gledhill, Lillian Morrill, Mary	Fabian V. O'Connell, Priest, 33 Main St. S. Weymouth, Mass.	
Southborough Spencer	Doolittle, Emery King, Stephen	Gledhill, Lillian Courville, Louisa	Arthur W. L. Nelson, Clergyman 12 Church St. Westboro, Mass.	Apr 5 1914
Melrose, Mass. Breckenridge, Minn.	Dorchester, Chester Otis Hanson, Louis	Kimball, Edith Gertrude Larson, Hannah	Daniel Dorchester, Clergyman, Lexington, Mass.	June 30 1916
Southborough Southborough	Dorr, Frederick A. Jones, Simeon R.	Mitchell, Mary H. Underwood, Francina E.	Edward E. Small, Clergyman, Marblehead, Mass.	Dec 7 1903
Lawerence Boston, Mass.	, Frederick A. , James M.	, Mary H. Halse, Ann	Charles Goodrich, Clergyman, Chelsea, Mass.	Sept 13 1875
Roxbury, Mass. Needham, Mass.	, Benjamin , Luther	, Sarah , Cressey	Dexter Newton, Justice of the Peace Southborough	Oct 2 1871
Chateaugay, N. Y. Roxbury, N. H.	Cooke, Norman Hardy, Moses	Montgomery, Sarah Colburn, Emily	Rev. B. E. Tucker Minister of the Gospel Southborough	Nov 4 1913
Ireland Hopkinton, Mass.	Doyle, James Manning, Thomas	Kane, Hannah Healey, Esther May	James P. Curran, Priest, Southborough	Apr 20 1923

Marriages Registered in the Town of Southborough

H. & W. 44788

Names of the Groom and Bride	Date of Marriage	Place of Marriage	Age of Each	Color	Residence of Each	Number of Marriage	Occupation of Each
Doyle, Catherine A.	Aug 10 1879	Westboro, Mass.	24	W	Southborough	First	
Tyler, George N.			26	W	Southborough	First	Shoemaker
Doyle, Mary E.	July 19 1883	Westboro, Mass.	21	W	Southborough	First	
O'Brien, Wm. H.			25	W	Southborough	First	Shoemaker
Doyle, Mary F.	Mch 25 1883	Westboro, Mass.	21	W	Southborough	First	Teacher
Macker, Arthur E.			22	W	Southborough	First	Operative
Dragomani, Gena Mary	June 6 1937	Framingham, Mass.	21	W	Southborough	First	Factory Worker
Pierro, Anthony W.			24	W	Natick, Mass.	First	Factory Worker
Dragomani, Ida M.	Sept 4 1939	Southborough	23	W	Southborough	First	Meat Packer
Urbinati, Arnold			29	W	Framingham, Mass.	First	Factory Worker
Drake, Mary E. (Collins)	Sept 11 1924	Somerville, Mass.	60	W	Somerville, Mass.	Second Divorced	Housekeeper
Smith, Edgar M.			78	W	Southborough	Second Widowed	Farmer
Drake, Mary Therese	Jan 13 1940	Cambridge, Mass.	35	W	Cambridge, Mass.	First	Nurse
O'Donnell, Thomas Francis			42	W	367 Concord Ave. Southborough	First	Executive
Drake, Mildred	July 19 1932	Thompson, Ct.	22	W	Westboro, Mass.	First	Factory
Campbell, Kerras H.			29	W	Southborough	First	Farmer
Draper, Eva May	June 21 1893	Newtonville, Mass.	21	W	Newtonville, Mass.	First	At home
Robertson, Harvey Woodbury			22	W	Southborough	First	Farmer
Draper, Mary Louise	June 27 1928	Southborough	25	W	Southborough	First	Kindergarten
Bullard, Edmund Henry			25	W	Medfield, Mass.	First	Salesman
Drown, Augusta	May 19 1923	Boston, Mass.	20	W	Southborough	First	Secretary
Freeman, Edwin Stewart			38	W	Boston, Mass.	First	Statistician
Drumer, Julia	Oct 23 1882	Westboro, Mass.	32	W	Southborough	First	
McCarty, Jeremiah			28	W	Southborough	First	Laborer
Drury, Lucy	Aug 15 1868	Southborough	18	W	Ashland, Mass.	First	
Farrar, Wallace			21	W	Marlboro, Mass.	First	Shoemaker
Dubey, Georgeanna	Aug 25 1896	Worcester, Mass.	19	W	Southborough	First	At home
Raboin, Albert			20	W	Worcester, Mass.	First	Teamster
Dubois, Mary Alice Margaret	Nov 7 1922	Lowell, Mass.	23	W	Lowell, Mass.	First	At home
Gebhart, George John			27	W	Southborough	First	Mechanic
Dudley, Edna L.	Nov 7 1872	Hudson, Mass.	21	W	Southborough	First	
Walkup, Edwin A.			32	W	Framingham, Mass.	Second	Florist

Birthplace of Each	Names of Parents — Father	Names of Parents — Mother (Maiden Name)	Name, Official Station and Residence of Person by whom Married	Date of Record
Hopkinton, Mass.	, Andrew H.	, Jane E.	C. J. Cronin, R. C. Pastor Westboro, Mass.	Aug 8 1879
Hopkinton, Mass.	, Norris H.	, Mary A.		
Stow, Mass.	, Thomas	, Ellen	R.S.J. Burke, Pastor St. Lukes Westboro, Mass.	July 14 1883
Southborough	, William	, Margaret		
Maynard, Mass.	, John	, Helen	R.S.J. Burke, Catholic Pastor Westboro, Mass.	Mch 23 1883
Grafton, Mass.	, Amariah	, Sophia		
Southborough	Dragomani, Avdazio	DePrete, Maria	Pietro Marchi,	
Byfield, Mass.	Pierro, Nicholas	Tennara, Carmella	Priest, Framingham, Mass.	
Southborough	Dragomani, Avdazio	Del Prete, Mary	Thomas J. Price,	Sept 6 1939
Italy	Urbinati, John	Geonlorenzi, Justina	Priest, Southborough	
Halifax, N. S.	Collins, John E.	Publecow, Louisa	John J. Lockett,	Sept 13 1924
Deerfield, Mass.	Smith, Levi	Rice, Lavina	Clergyman, Southborough	
Newfoundland	Drake, Thomas	Hogan, Mary	Stephen F. Moran, Priest 31 Buckingham St. Cambridge, Mass.	Jan 20 1940
Southborough	O'Donnell, William	Halley, Margaret		
Stoughton, Mass.	Drake, Henry	Clapp, Florence	Everett S. Lyon,	July 25 1932
P. E. Island, Can.	Campbell, David	Hardy, Eliza	Clergyman, Thompson, Ct.	
Marlboro, Mass.	, William H.	Wheeler, Sarah J.	S. H. Hinkley,	June 20 1893
Boston, Mass.	, John	Clark, Mary J.	Clergyman, Boston, Mass.	
Southborough	Draper, Allen H.	Glover, Alice	Robert F. Cheney,	June 28 1928
Medfield, Mass.	Bullard, George Mason	Bailey, Iva	Priest, Southborough	
Boston, Mass.	Drown, Horace S.	Barney, Dell C.	Manley F. Allbright, Minister of the Gospel 31 Quint Ave. Boston, Mass.	May 21 1923
Brooklyn, N. Y.	Freeman, John Crowell	Bristol, Lillian Augusta		
Ireland	, James	, Ann	R.S.J. Burke, Pastor St. Lukes Church Westboro, Mass.	Oct 17 1882
Ireland	, Eugene	, Mary		
Ashland, Mass.	, Asa		Charles Wingate Rector St. Marks Ch.	
Buckfield, Me.	, Arstas	, Deanthy J.		
Canada	, Alexander	Lauvie, Aurely	Joseph Branville, Pastor Notre Dame Church Worcester, Mass.	Aug 25 1896
Canada	, Benjamin	St. Sauvens, Mary		
Worcester, Mass.	Dubois, Joseph C.	Sinard, Rose Anna	Lucien J. Brassard, Priest 716 Middlesex St. Lowell, Mass.	Nov 11 1922
Southborough	Gebhart, Martin	Schennach, Victoria		
Blackstone, Mass.	, Reuben	, Martha	P. M. Vinton,	Nov 6 1872
Framingham, Mass.	, Alonzo	, Susan W.	Clergyman, Hudson, Mass.	

D-6

Marriages Registered in the Town of Southborough

H. & W. 44788

Names of the Groom and Bride	Date of Marriage	Place of Marriage	Age of Each	Color	Residence of Each	Number of Marriage	Occupation of Each
Dudley, Emma J.	Feb 22 1868	Southborough	17	W	Southborough	First	
Walkup, Charles H.			22	W	Ashland, Mass.	First	Shoemaker
Dudley, Estella L.	Oct 4 1872	Southborough	19	W	Southborough	First	
Fenderson, Eugene O.			24	W	Southborough	First	Shoemaker
Duerin, Delia	Apr 14 1899	Southborough	40	W	Southborough	First	Weaver
Raymond, William T.			42	W	Southborough	Second	Mill Operative
Dufeau, Edwidge		Southborough	20	W	Nashua, N. H.	First	
Bird, Charles			24	W	Southborough	First	Shoe-maker
Dunham, Lela Maud	June 30 1909	Framingham, Mass.	19	W	Framingham, Mass.	First	At home
Coldwell, Enoch Rupert			23	W	Southborough	First	Dairyman
Dunn, Emma	Nov 6 1890	Marlboro, Mass.	22	W	Marlboro, Mass.	First	Stitcher
Webber, John			28	W	Southborough	First	Shoemaker
Dunn, Gladys Mary	Mch 24 1940	Southborough	19	W	Southborough	First	Office Worker
Waite, Jr., Edward B.			23	W	Westboro, Mass.	First	Ry. Mail Service
Dunn, Mary	Aug 22 1856	Southborough	20	W	Southborough	First	
Larry, Timothy A.			26	W	Southborough	First	Laborer
Dunn, Sarah	June 23 1872	Westboro, Mass.	19	W	Southborough	First	
Mannix, John			23	W	Hopkinton, Mass.	First	Jack Spinner
Dunsworth, Elsie Jane	Sept 30 1886	Southborough	30	W	Boston, Mass.	First	Tailoress
Chandler, Samuel			29	W	Southborough	First	Shoemaker
Dunton, Caroline R.	Sept 6 1852	Southborough	23	W	Southborough	First	
Kelley, Michael			21	W	Southborough	First	Weaver
Dunton, Lydia Ann Maria	Jan 17 1862	Southborough	17	W	Framingham, Mass.	First	
Smith, George A.			24	W	Framingham, Mass.	First	Bootmaker
Dupuis, Florence Mary	July 22 1923	Framingham, Mass.	25	W	Framingham, Mass.	First	Table Worker
Telfer, James Fairbairn			27	W	Southborough	First	Shipper
Durand, Rosie	June 29 1894	Southborough	21	W	Marlboro, Mass.	First	Shoe Operative
Kizer, Martin			23	W	Marlboro, Mass.	First	Teamster
Dwight, Lizzie E.	Oct 16 1888	Colraine, Mass.	30	W	Colraine, Mass.	First	Telegraph Operator
Hamblet, Augustus			46	W	Southborough	Second	Farmer
Dyer, Nellie J.	Mch 18 1892	Southborough	28	W	Cambridge, Mass.	First	
Gadsley, James			34	W	Cambridge, Mass.	First	Bridge Builder

Birthplace of Each	Names of Parents: Father	Names of Parents: Mother (Maiden Name)	Name, Official Station and Residence of Person by whom Married	Date of Record
Natick, Mass. Ashland, Mass.	, Reuben A. , George W.	, Martha , Lois	W. H. Watson, Clergyman, Southborough	Feb 13 1868
Natick, Mass. Machias, Me.	, Reuben , Daniel A.	, Martha , Almira B.	John Colby, Clergyman, Southborough	Oct 3 1872
County Clare, Ireland Stanstead, P. Q.	, Thomas , John	Reddy, Mary Gordon, Matilda	Wm. T. Finneran, Clergyman, Southborough	Apr 14 1899
Canada Canada	Dufeau, Loring , Daniel	, Sophia Carpenter, Sophia		Nov 20 1861
Framingham, Mass. Nova Scotia	Dunham, James Coldwell, William Henry	Lloyd, Ida Coldwell, Lucinda M.	Chester H. Howe, Clergyman 39 Franklin St. S. Framingham, Mass.	July 3 1909
Marlboro, Mass. Halifax, N. S.	, William S. , John	Burns, Catherine Conrod, Sophia E.	Rev. P. A. McKenna, Marlboro, Mass.	Nov 4 1890
Marlboro, Mass. Millbury, Mass.	Dunn, Vincent B. Waite, Edward B.	Morse, Gladys Harvey, Cora	Wilfred R. Brophy, Priest, Southborough	Mch 26 1940
Ireland Ireland	Dunn, Patric Larry, Timothy	, Margaret , Catherine O.		
Hopkinton Exeter, N. H.	, Patrick , Thomas	, Mary , Catherine	Richard J. Donovan, Clergyman, Westboro.	June 21 1872
Dorchester, Mass. Halifax, N. S.	, Mathew , James	, Nora Smith, Grace B.	Waldo Burnett, Rector St. Marks Church Southborough	Sept 23 1886
Southborough Ireland	Dunton, Josiah Kelley, Michael	, Mary , Margaret	Sullivan Fay, Justice of the Peace	Sept 6 1852
Wayland Holden	Dunton, Josiah Smith, Amos	, Mary R. , Charllote	Austin Robbins, Baptist Clergyman	Feb 10 1862
Framingham, Mass. Scotland	Dupuis, Francis Telfer, James J.	Battez, Anna Turnbull, Eleanor	J. F. Heffernan, Clergyman, Framingham.	July 24 1923
Hardwick, Mass. Nova Scotia	, Clifford , James	, Emily Blanchard, Ellen	Martin F. Mevis, Clergyman, Southborough	June 25 1894
Colraine, Mass. Dracut, Mass.	, Josiah J. , Charles A.	Walker, Emeline E. Richardson, Julia	J. O. Dodge, Clergyman Colraine, Mass.	Oct 12 1888
S. Situate, Mass. England	, Geo. W. , Charles	Ross, Lucy A. Hunt, Lucy	D. E. Adams, Clergyman, Southborough	

Marriages Registered in the Town of Southborough

H. & W. 44788

Names of the Groom and Bride	Date of Marriage	Place of Marriage	Age of Each	Color	Residence of Each	Number of Marriage	Occupation of Each
Eames, Izanna J.	Nov 26 1858	Southborough	19	W	Milford, Mass.	First	
Kent, George H.			24	W	Southborough	First	Clicker
Eastman, Mary A.	Apr 28 1875	Plymouth, N.H.	19	W	Colebrook, N.H.	First	
Walker, Oren P.			28	W	Southborough	First	Blacksmith
Eastman, Susie E.	Oct 21 1877	Chelsea	32	W	Chelsea	First	
Harvie, David B.			32	W	Southborough	First	Butcher
Eaton, Jennie M.	July 4 1867	Southborough	18	W	Southborough	First	
Flagg, George W.			23	W	Southborough	First	Farmer
Eaton, Maude Dudley	Nov 11 1896	Southborough	20	W	Southborough	First	At home
Lent, Henry Tyson			32	W	Brooklyn, N. Y.	First	News Dealer
Edmonds, Harriet C.	Sept 27 1858	Southborough	23	W	Charlestown	First	
Flint, John			27	W	Southborough	Second	Shoemaker
Ellis, Martha	Nov 25 1858	Southborough	18	W	Westboro, Mass.	First	
Brigham, Silas E.			33	W	Southborough	First	Farmer
Emerson, Grace E.	Jan 3 1916	Southborough	18	W	Southborough	First	At home
Kelley, Jr., Daniel Francis			22	W	Southborough	First	Machinist
Emery, Elizabeth Perry	Dec 4 1929	Southborough	19	W	Framingham, Mass.	First	At home
Kelly, Jr., Edmund Sears			19	W	Cambridge, Mass.	First	Student
Emery, Mary	Oct 29 1940	Southborough	28	W	Framingham, Mass.	First	At home
Bird, John R.			34	W	Framingham, Mass.	First	Trustee
Emmons, Alice Marie	Aug 30 1940	Palmer, Mass.	19	W	Thorndike, Mass.	First	None
Brusie, Peter P.			25	W	Southborough	First	Shovel Operator
Ergan, Elisa	Aug 9 1871	Boston, Mass.	22	W	Southborough	First	
Askins, Thomas			25	W	Southborough	Second	R.R. Spring Maker
Erickson, Matilda	Sept 2 1896	Southborough	21	W	Gardner, Mass.	First	Cane Winder
Anderson, Matti			22	W	Gardner, Mass.	First	Laborer
Erickson, Mildred	Apr 26 1930	Marlboro, Mass.	23	W	Marlboro, Mass.	First	Nurse
Morse, Jr., Walter E.			23	W	Southborough	First	Chauffeur
Erikson, Augusta	Dec 22 1900	Southborough	30	W	Worcester, Mass.	First	At home
Colman, William			25	W	Marlboro, Mass.	First	Carriage Trimmer
Este, Julia Ann	July 28 1857	Southborough	39	W	Southborough	Second	
Howe, Peter P.			49	W	Southborough	First	Farmer

Birthplace of Each	Names of Parents — Father	Names of Parents — Mother (Maiden Name)	Name, Official Station and Residence of Person by whom Married	Date of Record
Milford, Mass.	Eames, Appleton P.	, Elizabeth D.		
Boston, Mass.	Kent, Asa	, Mary A.		
Columbia, N. H.	, Henry	, M. J.	George H. Scott,	Apr 25 1875
Southborough	, Peter	, Sylvia	Clergyman, Plymouth, N.H.	
Derry, N. H.	, Timothy G.	, Abigail	A. H. Plumb, Clergyman	Oct 13 1877
Nova Scotia	, John	, Agnes	Boston Highlands.	
Lynn	, Samuel	, Mary	S. L. Hobbs, Clergyman	July 1 1867
Southborough	, Leland	, Betsey		
Sunderland, Mass.	, Arthur H.	Eaton, Julia E.	Martin F. Mevis,	Nov 9 1896
New York City	, Edward H.	Cabre, Mary J.	Clergyman, Southborough	
Charlestown	Edmonds, Thomas	, Sophrona		
Lowell	Flint, Timothy	, Mary		
Westboro, Mass.	Ellis, Elisha	, Betsey		
Marlboro, Mass.	Brigham, Eli	, Lydia		
Maplewood, Ms.	Emerson, Charles O.	Bright, Annie L.	P. H. Boland,	Jan 5 1916
Southborough	Kelley, Daniel F.	Calnan, Julia M.	Clergyman, Southborough	
Lowell, Mass.	Emery, Manning E.	Bowditch, Elizabeth	Robert F. Cheney,	Dec 4 1929
Lexington, Mass.	Kelley, Edmund S.	Pingree, Anne B.	Priest, Southborough	
Newburyport, Mass.	Emery, Manning	Bowdich, Elizabeth F.	Robert F. Cheney,	Oct 30 1940
Hingham, Mass.	Bird, Reginald W.	Gooderham, Violet D.	Priest, Southborough	
White Valley, Mass.	Emmons, Joseph	Halstrom, Olga	E. George Hataling, Minister of the Gospel 29 Knox St. Palmer, Mass.	Sept 11 1940
Southborough	Brusie, Charles	Bertonazzi, Caroline		
Ireland	, John	, Lucy	Wm. R. Nicholson, Rector St. Pauls Church Boston, Mass.	Aug 8 1871
England	, David	, Alice		
Finland	, Erick Taksa	, Maria	Francis D. Newton, Justice of the Peace Southborough	Aug 18 1896
Finland	, Andrew	Rankor, Johanna		
Marlboro, Mass.	Erickson, Gustav	Hanson, Emily	Albert E. Beaumont, Clergyman, 36 Bolton St. Marlboro, Mass.	Apr 24 1930
Marlboro, Mass.	Morse, Walter E.	Boyd, Ida M.		
Sweden	Erikson, Andrew	Gilbert, Augusta	Martin F. Mevis,	Jan 10 1901
England	Colman, Charles	Pikard, Jemima	Clergyman, Southborough.	
Southborough	Newton, 1st., Lincoln		Rev. Ayers, Baptist Clergyman Southborough	
Marlboro, Mass.	Howe, Lovel			

Marriages Registered in the Town of Southborough

H. & W. 44788

Names of the Groom and Bride	Date of Marriage	Place of Marriage	Age of Each	Color	Residence of Each	Number of Marriage	Occupation of Each
Este, Juliette	Nov 24 1864	Southborough	19	W	Southborough	First	
Brown, George H.			19	W	Framingham, Mass.	First	Farmer
Este, Sally W.	Aug 3 1871	Southborough	31	W	Southborough	First	
Sawin, Charles B.			31	W	Southborough	Second	Farmer
Estes, Florence E.	Nov 15 1880		30	W	Southborough	First	
Gledhill, Hanson			29	W	Southborough	First	Carder
Eustis, Lunette Isabell	Oct 20 1897	Southborough	21	W	Southborough	First	At home
O'Leary, Harry Curtis			24	W	Southborough	First	Farmer
Evahoyt, Amelia (Widow of Zeke Horveston)	Mch 11 1897	Southborough	27	B	Southborough	Second	House-Keeper
Crawford, Albert			27	B	Southborough	First	Laborer
Evans, Cora Annie	Nov 14 1904	Marlboro, Mass.	28	W	Marlboro, Mass.	First	
Brewer, Arthur F.			27	W	Southborough	First	Salesman
Evans, Jennie L.	June 11 1883	Southborough	29	W	Ashland, Mass.	First	At Home
Davis, Almon T.			41	W	Ashland, Mass.	Second	Boot Sorter
Everett, Edith F.	Sept 16 1914	Framingham, Mass.	27	W	Southborough	First	At home
Nichols, Guy R.			25	W	Southborough	First	Photographer

Birthplace of Each	Names of Parents: Father	Names of Parents: Mother (Maiden Name)	Name, Official Station and Residence of Person by whom Married	Date of Record
Southborough	, Henry	Newton, Julia	John K. McLean,	Nov 22 1864
Sudbury, Mass.	, Otis	Dyke, Lucy	Clergyman, Framingham.	
Southborough	, Soloman	, Betsey	John Colby,	July 28 1871
Southborough	, Moses	, Mary	Clergyman, Southborough	
Needham, Mass.	, Nathan C.	,Anna	John LeBosquet	Nov 13 1880
Boston, Mass.	, Hanson	, Grace	Clergyman, Southborough	
Southborough	, Samuel W.	Morrow,Rhoda	J. E. Dinsmore,	Oct 20 1897
Gasboro, N. S.	, Daniel	Ells, Eunice	Clergyman, Southborough	
Madison, Ga.	, James	Unknown	Francis D. Newton, Justice of the Peace	Mch 11 1897
Hawkins Co. Tenn.	, Samuel	, Bartha (was a slave)	Southborough	
Marlboro, Mass.	Evans, Edwin A.	Winslow, Isabelle E.	Edward F. Hayward,	Dec 5 1904
Charlestown	Brewer, Nahum F.	Barnard, Mary S.	Clergyman, Marlboro, Mass.	
Ypislantic, Mich.	, Samuel	Hill, Jane	E. A. Manning,	
Woodstock, Me.	, Lorenzo D.	, Elanor	Clergyman, Ashland, Mass.	
Hudson, Mass.	Everett, Franklin	Boyd, Luna I.	Harold Colson Feast Minister Congregational	Sept 18 1914
Boston, Mass.	Nichols, Addison D.	Nichols, Sarah F.	Church, Framingham.	

Marriages Registered in the Town of Southborough

H. & W. 44788

Names of the Groom and Bride	Date of Marriage	Place of Marriage	Age of Each	Color	Residence of Each	Number of Marriage	Occupation of Each
Fairbanks, Gladys Hermine	Apr 12 1912	Southborough	20	W	Southborough	First	Ass't. Post Master
Nichols, Edward C.			22	W	Southborough	First	Carpenter
Fairbanks, Hattie I.	Oct 8 1884	Southborough	30	W	Southborough	First	Metaphsical Healing
Whipple, Leander E.			35	W	Hyde Park	First	Metaphsical Healing
Fairbanks, Marjorie May	Jan 15 1923	Southborough	24	W	Southborough	First	Clerk
McDonald, Hugh Joseph			28	W	Southborough	First	Dentist
Fales, Ida J.	Sept 28 1868	Southborough	16	W	Ashland, Mass.	First	Farmer
Newton, Henry H.			23	W	Southborough	First	
Fantony, Eleanora H.	Dec 20 1937	San Diego, Calif.	24	W	Southborough		
Burke, Philip W.			23	W	San Diego, Calif.		
Farnum, Louise Taft	Feb 18 1909	Southborough	22	W	Medford, Mass. 24 Park St.	First	House Keeper
Keeley, John Stacy			33	W	Southborough	First	Clergyman
Farr, Helen A.	Sept 12 1865	Southborough		W	Keene, N. H.		
Fay, Charles S.				W	Southborough	First	Farmer
Farrar, Lona (By consent of parents)	May 25 1891	S. Framingham, Mass.	17	W	Southborough	First	At home
Day, Alfred R.			20	W	Southborough	First	Carpenter
Fay, Abbie E.	Sept 28 1886	Southborough	28	W	Southborough	First	At home
Steele, Church M.			20	W	Southborough	First	Farmer
Fay, Alice S.	Dec 6 1858	Southborough	23	W	Southborough	First	
Newton, George L.			24	W	Cambridge	First	Trader
Fay, Bertha B. (DeCaro)	Apr 15 1916	Southborough	41	W	Southborough	Second Widowed	Shoe Operative
Fay, William R.			43	W	Agawam	Second Widowed	Book-keeper
Fay, Cornelia E.		Southborough	26	W	Southborough	First	
Newton, William D.			28	W	Southborough	First	Bootmaker
Fay, Eliza A.	Aug 15 1859	Southborough	19	W	Southborough	First	
Bacon, Augustus C.			21	W	Boston, Mass.	First	Trader
Fay, Ella M.	Mch 29 1881	Southborough	27	W	Southborough	First	At Home
Whipple, Albert O.			26	W	Southborough	First	Farmer
Fay, Ella S.	Oct 5 1899	Marlboro, Mass.	21	W	Southborough	First	At home
Underwood, William			24	W	Southborough	First	Farmer
Fay, Eunice	Aug 10 1925	Southborough	15	W	Southborough	First	At home
Cibelli, Aldo			30	W	Southborough	First	Mason

Birthplace of Each	Names of Parents: Father	Names of Parents: Mother (Maiden Name)	Name, Official Station and Residence of Person by whom Married	Date of Record
Southborough Southborough	Fairbanks, Charles L. Nichols, DeClinton	(Bouthillett, Marie (Elizabeth Herminie Simpson, Belle M.	Rev. W. B. Fallon Catholic Priest Southborough	May 6 1912
Southborough Southborough	, Joseph , Alonzo B.	Thompson, Betsey S. , Harriet L.	Rev. J. Barber, Pastor Baptist Church Southborough	Oct 7 1884
Southborough Southborough	Fairbanks, Charles L. McDonald, Thomas A.	Bouthillet, Marie E. H. Crowley, Mary	James P.Curran, Priest, Southborough	Jan 16 1923
Monson Southborough	, Ira , Curtis	, Lydia	Jos. V. Ementus, Pastor, Palmer	July 14 1868
			Thomas F. Nolan, R. C. Priest San Diego, Calif.	Feb 7 1938
Chelsea, Mass. Charleston, W. Va.	Farnum, Lorenzo Taft Keely, William	Ross, Jane Rose Stacy, Lucy Ann	Franklin Hutchinson, Minister of the Gospel Framingham, Mass.	Feb 19 1909
Southborough	, Moses		L. S. Barstow, Clergyman, Keene, N. H.	Jan 12 1866
Southborough Hudson, Mass.	, Wallace , Samuel R.	Drury, Lucy Davis, S. Jennie	E. W. Virgin, Pastor Meth. Epis.Church S. Framingham, Mass.	May 23 1891
Southborough Kings Co., N. S.	, Samuel F. , Thomas C.	Chamberlain, Mary E. Spinney, Maria	D. E. Adams, Act. Pastor Pilgrim Cong. Church, Southborough	Sept 27 1886
Southborough Southborough	Fay, Charles M. Newton, Curtis	, Sarah , Lydia B.	William J. Breed, Clergyman, Southborough	Dec 8 1858
Boston, Mass. Worcester, Mass.	DeCaro, Letterio Fay, Charles A.	Ferareni, Domenica Felton, Nellie B.	William F. Slade, Pastor Pilgrim Congl. Church, Southborough	Apr 21 1916
Southborough Ashland, Mass.	Fay, Artemas Newton, Luther			May 6 1853
Southborough Wayland	Fay, Moses C. Bacon, Elijah	, Nancy , Mehitable		
Southborough Putnam, Conn.	, Samuel F. , Benjamin	, Mary E. , Mary A.	Arch L. Love, Clergyman, Southborough	Mch 25 1881
Southborough Swanton, Vt.	, George W. , William	Taylor, Emma J. Howes, Sarah	George S. Pine, Rector Holy Trinity Church Marlboro, Mass.	Oct 4 1899
Italy Italy	Fay, Domenic Cibelli, Primo	Palazzi, Lena Giorgi, Anna	Francis J. Maxwell, R. C. Priest Southborough	Aug 11 1925

Marriages Registered in the Town of Southborough

H. & W. 44788

Names of the Groom and Bride	Date of Marriage	Place of Marriage	Age of Each	Color	Residence of Each	Number of Marriage	Occupation of Each
Fay, Harriet A.		Southborough	23	W	Northboro	First	
Newton, Darius			31	W	Southborough	First	Carpenter
Fay, Harriett A.		Southborough	29	W	Southborough	First	
Fay, Eliphalet R.			33	W	Southborough	First	Trader
Fay, Hattie L.	Oct 1 1884	Southborough	43	W	Southborough	First	At home
Spencer, John A.			56	W	Boston, Mass.	Second	Cashier
Fay, Honoria R. W.	Nov 16 1858	Southborough	20	W	Southborough	First	
Este, Franklin			27	W	Southborough	First	Farmer
Fay, Lucy	Nov 4 1862	Southborough	55	W	Southborough	First	
Walker, George W.			59	W	Marlboro,Mass.	Fourth	Farmer
Fay, Mabel A.	Sept 11 1889	Spencer, Mass.	21	W	Spencer, Mass.	First	At home
Collins, Charles H.			21	W	Southborough	First	Station Agent
Fay, Maria A.	Aug 19 1885	Southborough	37	W	Southborough	First	At home
Lawerence, Thomas W.			46	W	Southborough	Second	Shoemaker
Fay, Marion A.	Oct 1 1927	Southborough	20	W	Southborough	First	At home
Jolly, Gerald Ernst			23	W	Framingham,Mass.	First	Restaurant Worker
Fay, Marion Burnett	July 14 1921	Southborough	32	W	Southborough	First	School Work
Brinley, Godfrey			42	W	Southborough	First	Teacher
Fay, Mary Ann (Morse)	June 18 1867	Southborough	48	W	Southborough	Third	
Fay, Jonas			49	W	Southborough	Second	Farmer
Fay, Mary E.	Jan 26 1853	Southborough	23	W	Southborough	First	
Otis, Merrich F.			25	W	Westboro,Mass.	First	Bootmaker
Fay, Mary E. C.	Nov 27 1862	Southborough	22	W	Southborough	First	
Fiske, Charles H.			27	W	Hopkinton,Mass.	First	Shoemaker
Fay, Merrian J.	Dec 19 1856	Southborough	23	W	Southborough	First	
Bacon, Amasa D.			21	W	Southborough	First	Blacksmith
Fay, Olive A.	June 21 1858	Southborough	24	W	Southborough	First	
Brigham, William B.			30	W	Southborough	First	Farmer
Fay, Sarah Elizabeth	May 8 1850	Southborough	19	W	Southborough	First	
Edwards, Orren			29	W	Marlboro, Mass.	First	Shoemaker
Fayles, Martha		Southborough	24	W	Townsend, Ms.	First	
Boyd, Thomas			26	W	Southborough	First	Shoemaker

Birthplace of Each	Names of Parents: Father	Names of Parents: Mother (Maiden Name)	Name, Official Station and Residence of Person by whom Married	Date of Record
Northboro, Mass. Southborough	Fay, John F. Newton, Seth	, Julia		Jan 17 1852
Southborough Southborough	Fay, Lovett Fay, Grant	, Releif , Mary	Daniel S. Whitney, Clergyman, Southborough	May 19 1854
Southborough Belvidere, Vt.	, Charles M. , John	Whipple, Sarah Carpenter, Susan	Waldo Burnett, Rector St. Marks Church Southborough	Oct 1 1884
Southborough Southborough	Fay, Peter Este, Herman	, Roxana W. , Chloe	William J. Breed, Clergyman, Southborough	
Westboro, Mass. Southborough	, Eli , Daniel	, Anna Newton, Patience	Wm. J. Breed, Southborough	Oct 31 1862
Westboro, Mass. Southborough	, William W. , Lowell T.	Wilson, Mattie A. Pike, Lucy A.	J. S. Gledhill, Pastor Church of Our Father, Spencer, Mass.	Sept 6 1889
Southborough Marlboro, Mass.	, Benj. H. , Charles	Smith, Berilla A. Beeman, Hannah	Rev. J. Barber, Pastor Baptist Church Southborough	Aug 17 1885
Nova Scotia Southborough	Fay, Louis W. Jolly, Frank	O'Leary, Minnie B. Banks, Ida L.	Alfred E. Wheeler, Baptist Clergyman 1010 Worcester Rd. Framingham, Mass.	Oct 3 1927
Southborough Hartford, Conn.	Fay, Waldo B. Brinley, George P.	Winchester, Mary Elizabeth Carter, Mary Elizabeth	William G. Thayer, Minister of the Gospel Southborough	July 15 1921
Marlboro, Mass. Southborough	, Willard , Brigham	Eager, Mary Nichols, Rebecca	John Colby, Clergyman	June 18 1867
Southborough Westboro, Mass.	, Samuel , Henry	, Hannah , Nancy	C. C. Beman, O. R. Minister	Jan 26 1853
Southborough Holden	, Sylvester , Russel	Cook, Catherine Dodge, Jane	Austin Robbins, Clergyman	Nov 23 1862
Lincoln, M. E. N. Yarmouth, Mass.	Fay, Cirus Bacon, John	, Joanna , Harriet		
Southborough Southborough	Fay, Charles M. Brigham, Baker	, Sarah , Fanny	William J. Breed, Clergyman, Southborough	June 24 1858
Southborough Marlboro, Mass.	Fay, Charles M. Edwards, Joseph	, Sarah , Polly	Alanson Rawson, Minister, Southborough	
Lancaster Marlboro, Mass.	Boyd, John	, Sophia		May 4 1852

Marriages Registered in the Town of Southborough

H. & W. 44788

Names of the Groom and Bride	Date of Marriage	Place of Marriage	Age of Each	Color	Residence of Each	Number of Marriage	Occupation of Each
Featherston, Mary	June 20 1894	Hopkinton, Mass.	26	W	Hopkinton, Mass.	First	At home
Collins, Andrew Francis			25	W	Southborough	First	Grocery Clerk
Fedolfi, Josephine	Sept 19 1931	Framingham, Mass.	25	W	Framingham, Mass.	First	Factory Worker
Borelli, Primo			24	W	Southborough	First	Chauffeur
Felton, Hattie E. (Penniton)	Nov 8 1880	Southborough	31	W	Ashland, Mass.	Third	
Bates, John W.			45	W	Ashland, Mass.	Second	Painter
Fenno, Lucy B.	Dec 5 1861	Southborough	29	W	Templeton	First	
Woods, Morgan			43	W	Southborough	Third	Carpenter
Ferari, Emilinda	Oct 18 1894	Southborough	24	W	Southborough	First	Housekeeper
Berri, Grovanni			33	W	Southborough	First	Contractor
Ferguson, Rosa	Nov 10 1889	Boston, Mass.	30	W	Boston, Mass.	First	Domestic
Mattioli, Arecoli			30	W	Southborough	First	Laborer
Fessenden, Mary Ann			37	W	Townsend, Vt.	First	
Hyde, E. Nathan			53	W	Southborough	First	Farmer
Fetherstone, Annie L. M.	Jan 31 1883	Westboro, Mass.	25	W	Southborough	First	Mill Operative
Tyler, John C.			25	W	Southborough	First	Operative
Field, Dorothy E.	May 14 1940	Southborough	22	W	Taunton, Mass.	First	School Teacher
Sherman, Frederick L.			22	W	33 General Caleb St. Marlboro, Mass. 33 Central St.	First	Laundry Mgr.
Finn, Mary A.	Feb 19 1890	Southborough	20	W	Marlboro, Mass.	First	Domestic
Stewart, George			24	W	Marlboro, Mass.	First	Shoemaker
Firmin, Katheryn L.	Feb 16 1931	Southborough	17	W	Southborough	First	At home
Gould, Raymond O.			23	W	Southborough	First	Truck Driver
Fisher, Amelia R.	Dec 15 1856	Southborough	18	W	Edgartown, Mass.	First	
Wheeler, George F.			25	W	Southborough	First	Bootmaker
Fisher, Emmaline F.	Mch 15 1867	Southborough	21	W	Southborough	First	
Tucker, Francis C.			22	W	New York, N. Y.	First	
Fisher, Mary	June 26 1880	Southborough	22	W	Southborough	First	
Deware, Harte			24	W	Southborough	First	Brickmaker
Fisher, Sadie May	June 23 1897	Westboro, Mass.	24	W	Westboro, Mass.	First	Dresser
Hosmer, Aaron W.			24	W	Southborough	First	Salesman
Fisher, Susan N.		Southborough	22	W	Southborough	First	
Sawin, John B.			29	W	Southborough	First	Farmer

Birthplace of Each	Names of Parents — Father	Names of Parents — Mother (Maiden Name)	Name, Official Station and Residence of Person by whom Married	Date of Record
Hopkinton, Mass. Hopkinton, Mass.	, James , John	Donohue, Ann Donovan, Catherine E.	Edw. J. Fagan, Clergyman, Hopkinton, Mass.	June 11 1894
Framingham, Mass. Italy	Fedolfi, Joseph Borelli, Venanzio	Stephonina, Mary Fazi, Rose	Pietro Maschi, Priest Waverly St. Framingham, Mass.	Sept 22 1931
Ashton, Eng. Cumberland, R. I.	 , Caleb	, Harriet , Olive	W. H. Watson, Clergyman, Southborough	Nov 8 1880
Templeton Westboro, Mass.	, Freman , Jesse	Norcross, Hannah Babcock, Julia	Lewis Sabine, Templeton Cong. Clergyman	Nov 26 1861
Italy Italy	, Felice , Grovenni	Carolina, Mazarati Urtenzia, Bordetti	Wm. T. Finneran, Clergyman St. Anns Church Southborough	Oct 13 1894
Ireland Bargo A. Mozzona, Italy	, Owen , Salvation	McGuiness, Mary Ann Cushinaire, Carrie	Francis S. Wilson Clergyman, Boston, Mass.	Nov 4 1889
Townsend, Vt. Southborough	, Bushnell , Ebeneser	, Eunice , Rebecca		Dec 25 1871
Hopkinton, Mass. Rockland, Me.	, James , Norris H.	, Jane , Mary A.	M. H. Kittredge, R. C. Pastor Westboro, Mass.	Jan 29 1883
Taunton, Mass. Marlboro, Mass.	Field, Charles Sherman, Frederick S.	Dean, Elizabeth Longley, Vera H.	Robert F. Cheney, Priest, Southborough	May 15 1940
Marlboro, Mass. England	, Edward , William	, Sarah , Hannah	Waldo Burnett, Rector St. Marks Church Southborough	Feb 17 1890
Southborough Nova Scotia	Firmin, George T. Gould, Albert O.	Pilkington, Katherine Turnbull, Celia J.	Francis J. Maxwell, Priest, Southborough	Feb 16 1931
Edgartown, Mass. Southborough	Fisher, Gamaliel Wheeler, Humphrey B.	 , Rebecca K.		
 Brooklyn, N. Y.	, Francis , Wm. K.	Coombs, Louisa F. Newman, Emely J.	John Colby, Clergyman	Mch 12 1867
Canada Canada	, Joseph , Frank	, Flora , Mary	A. L. Love, Clergyman, Southborough	June 26 1880
Westboro, Mass. Southborough	, George C. , Sylvester G.	Squire, Bessie L. Forrester, Abbie A.	Franklin Hutchinson, Pastor 1st Baptist Church Framingham, Mass.	June 14 1897
Edgartown, Mass. Natick, Mass.	Fisher, Charles Sawin, Moses	, Emeline , Mary B.	Daniel S. Whitney, Minister of the Gospel	Oct 15 1855

Marriages Registered in the Town of Southborough

H. & W. 44788

Names of the Groom and Bride	Date of Marriage	Place of Marriage	Age of Each	Color	Residence of Each	Number of Marriage	Occupation of Each
Fisk, Harriet L.	Apr 30 1873	Southborough	19	W	Southborough	First	
Miller, Charles A.			28	W	Southborough	First	Shoemaker
Fitzgerald, Catherine	Jan 4 1858	Southborough	19	W	Framingham, Mass.	First	
Lee, Timothy			26	W	Southborough	First	Laborer
Fitzgerald, Catherine		Southborough	22	W	Southborough	First	
Mahony, Dennis			22	W	Southborough	First	Shoemaker
Fitzgerald, Mary	June 5 1857	Southborough	18	W	Southborough	First	
O'Brien, Thomas			22	W	Southborough	First	Shoemaker
Fitzgerald, Mary (O'Brien)	Oct 14 1866	Southborough	30	W	Southborough	Second	
Mahony, Cain			32	W	Southborough	First	Laborer
Fitzgerald, Nora Agnes	Nov 7 1888	Southborough	26	W	Southborough	First	Stitcher
LaRoque, Jean B.			30	W	Brockton, Mass.	First	Shoemaker
Flagg, Eleanor P.	Apr 6 1853	Southborough	20	W	Westboro, Mass.	First	
Warren, Seleucus			34	W	Westboro, Mass.	First	Farmer
Flagg, Ellen A.	Nov 19 1863	Southborough	30	W	Southborough	First	
Hyde, Cyrus A.			25	W	Southborough	First	Farmer
Flagg, Ellen A.	Oct 29 1878	Southborough	21	W	Northboro, Mass.	First	
Rowles, Albert E.			25	W	Marlboro, Mass.	First	Clerk
Flagg, Julia A.	Apr 8 1879	Southborough	35	W	Southborough	First	
Abbot, Zephaniah			49	W	New Salem	First	Farmer
Flagg, Lucie M.	Oct 3 1871	Worcester, Mass.	26	W	Southborough	First	
Davis, Charles C.			26	W	Worcester, Mass.	First	Wire Drawer
Flagg, Martha M.	June 17 1863	Southborough	21	W	Southborough	First	
Davis, Francis H.			31	W	Southborough	Second	Shoemaker
Flagg, Mary Cowee	Sept 11 1912	Southborough	22	W	Southborough	First	At home
Titus, Fred Orren			21	W	Worcester, Mass.	First	Clerk
Flagg, Olive	Jan 1 1850	Southborough	24	W	Southborough	First	
Earle, William H.			26	W	Southborough	First	Carpenter
Flagg, Sarah R.	Sept 21 1875	Southborough	33	W	Southborough	First	
Nichols, Azro E.			48	W	Williamstown, Vt.	Third	Farmer
Flamon, Margarett	Oct 28 1850	Southborough	22	W	Southborough	First	
Clary, Michael			21	W	Southborough	First	Factory Operative

Birthplace of Each	Names of Parents: Father	Names of Parents: Mother (Maiden Name)	Name, Official Station and Residence of Person by whom Married	Date of Record
	, Lucius	, Harriet	Woodman H. Watson,	July 21 1871
Medfield	, John H.	, Sarah	Clergyman, Southborough	
Ireland	Fitzgerald, Patrick	, Kate		Jan 4 1858
Ireland	Lee, Patrick	, Honoria		
Ireland	Fitzgerald, Patrick	, Catherine		Nov 3 1866
Ireland	Mahony, Jeremiah	, Joanna		
Ireland	Fitzgerald, Patrick	, Kate		
Ireland	O'Brien, William	, Mary		
Ireland	, John	, Ellen	John A. Conlin,	Oct 13 1866
Ireland	Mahony, Dennis	, Ann	Clergyman	
Southborough	, Patrick	Sullivan, Catherine	John F. Redican, Pastor St. Anns Church Southborough	Nov 6 1888
Grafton, Mass.	, Olivier	Bouley, Margurite		
Southborough	Flagg, Dana	, Eleanor	Daniel R. Cody,	Apr 12 1853
Westboro, Mass.	Warren, Joel	, Clarrisa	Clergyman, Westboro.	
Southborough	, Otis	Angier, Diantha	L. H. Sheldon,	Nov 17 1863
Southborough	, Abraham	Parmenter, Ellenor T.	Clergyman, Westboro.	
Northboro	, Levi	, Anna	J.I.T. Cooledge,	Oct 30 1878
England	, Richard	, Mary Ann	Epis. Clergyman, Southborough	
Southborough	, Dana	, Julia	Andrew Bigelow,	Apr 7 1879
Prescott	, Danforth	, Betsey	Clergyman, Southborough	
Southborough	, Dana	, Julia	E. Cutler, Pastor Union Church	Oct 3 1871
Rutland	, William W.	, Mary B.	Worcester, Mass.	
Southborough	, Leland	Arnold, Betsey	Austin Robbins,	June 16 1863
Southborough	, Daniel	Hyde, Sophia	Clergyman	
Gardner, Mass.	Flagg, Frank L.	Foss, Mary E.	George A. Putnam,	Sept 14 1912
Walcott, Vt.	Titus, John D.	Leckner, Emma	Clergyman, Worcester.	
Southborough	Flagg, William	, Lydia	Moses Curtis,	
Boston, Mass.	Earl, Ichabod	, Jane	Minister, Southborough	
Southborough	, Dana	, Julia A.	Henry M. Holmes,	Sept 20 1875
Barre, Vt.	, Reuben	, Sylvia	Clergyman, Southborough	
Ireland	Flamon, James	, Margaret	Michael Magrath,	
Ireland	Clary, Lawrence	, Mary	Minister, Hopkinton.	

Marriages Registered in the Town of Southborough

H. & W. 44788

Names of the Groom and Bride	Date of Marriage	Place of Marriage	Age of Each	Color	Residence of Each	Number of Marriage	Occupation of Each
Flanders, Helen K.	Dec 27 1919	Southborough	21	W	Southborough	First	Stenographer
Fleming, Charles A.			23	W	Southborough	First	Clerk
Flemon, Ann	Oct 6 1857	Southborough	30	W	Southborough	First	
Brock, Edward			28	W	Southborough	First	Shoemaker
Fletcher, Mary I.		Southborough	26	W	Whitingsville	First	
Flagg, Edmund C.			42	W	Southborough	Second	Farmer
Fletcher, Sarah Cordelia	Aug 27 1917	Southborough	21	W	Southborough	First	At home
Brewer, Walter Barnard			26	W	Southborough	First	Farmer
Flint, Mary N.		Southborough	23	W	Southborough	First	
Coxon, Edward G.			25	W	Ashland, Mass.	First	Boot Maker
Flint, Rachel	May 30 1860	Southborough	33	W	Southborough	First	
Brewer, David			54	W	Southborough	Third	Farmer
Flynn, Mary	Oct 30 1859	Southborough	25	W	Marlboro, Mass.	First	
Forbush, Charles J.			24	W	Westboro, Mass.	First	Carperter
Foggarty, Mary	Feb 26 1884	Westboro, Mass.	23	W	Southborough	First	Domestic
McLicudy, Eugene			25	W	Ashland, Mass.	First	Laborer
Follansbee, Luella Mary	Nov 22 1894	S. Framingham, Mass.	18	W	Southborough	First	At home
Sanger, Fred D.			23	W	Framingham, Mass.	First	Farmer
Follansby, Fidelia H.	Sept 1 1886	Southborough	32	W	Southborough	First	At home
Sawin, Charles B.			46	W	Southborough	Third	Miller
Follensby, Agnes Harriet	June 20 1917	Southborough	30	W	Southborough	First	Teacher
Ranney, Jonathan Harris			30	W	Brattleboro, Vt.	First	Physician
Follensby, Cornelia	Oct 11 1881	Southborough	19	W	Southborough	First	At home
Bond, Harlan C.			28	W	Whitefield, N. H.	First	Telegraph Opr.
Forbes, Nellie	July 4 1906	Southborough	23	W	Southborough	First	Saleswoman
Russell, Robert			25	W	Quincy, Mass.	First	Blacksmith
Forbush, Carrie L.	June 8 1887	Southborough	24	W	Westboro, Mass.	First	At home
Thompson, Edgar P.			27	W	Southborough	First	Decorater
Ford, Alice	Sept 6 1871	Southborough	29	W	Boston, Mass.	First	
Harrington, Edward F.			26	W	Southborough	First	Clerk
Fossett, Velma May	June 19 1912	Boston, Mass.	23	W	Cambridge	First	Clerk
Simpson, Louis Henry			26	W	Southborough	First	Carpenter

Birthplace of Each	Names of Parents: Father	Names of Parents: Mother (Maiden Name)	Name, Official Station and Residence of Person by whom Married	Date of Record
Newport, N. H. Chelsea, Mass.	Flanders, Henry H. Fleming, Alexander D.	Gilfillan, Helen A. Carmichael, Flora	Asa M. Parker, Clergyman, Malden, Mass.	
Ireland Ireland	Flemon, James Brock, Roger	, Ann , Sarah		
Whitingsville Southborough	(Fletcher, Ephraim (of Maine Flagg, Elijah	 , Ruth		Nov 28 1855
Milford Southborough	Fletcher, George Edward Brewer, Nahum F.	Cheney, Sarah Barnard, Mary Sophia	William F. Slade, Clergyman, Southborough	Aug 31 1917
Lowel, Mass. W. Boylston, Mass.	Flint, John Coxon, James	, Mary Ann , Rebecah		May 5 1860
Lowell, Mass. Southborough	Flint, Timothy Brewer, Joel	, Mary , Polly	Josiah H. Temple, Clergyman, Framingham.	
London, Eng. Westboro, Mass.	Flynn, John Forbush, Lot	, Ann , Eliza	Wm. J. Breed, Clergyman, Southborough	Nov 3 1859
Ireland Ireland	, John , Michael	Breen, Mary Horan, Ellen	R.S.J. Burke, Pastor St. Lukes Westboro, Mass.	Feb 23 1884
Pelham, N. H. Framingham, Mass.	, George W. , Frank H.	Kesbee, Mary Hastings, Jane E.	George E. Huntley, Pastor Universalist Church S. Framingham, Mass.	Nov 22 1894
Canada Southborough	, Francis A. , Moses	Genary, Agnes Morse, Mary B.	D. E. Adams, Act. Pastor Pilgrim Church, Southborough.	Aug 30 1886
Southborough Pittsfield, Vt.	Follensby, Lyman Ranney, Harris Guernsey	Buckminister, Marrianne E. Gibbs, Caroline May	G. Edgar Folk, Minister of the Gospel 15 Wenham St., Boston, Mass.	June 22 1917
Nicolet, Canada Dalton, N. H.	, Francis A. , Julius	, Agnes , Julia	A. L. Love, Clergyman, Southborough.	Oct 11 1881
Scotland Scotland	Forbes, William Russell, Henry	Stewart, Ellen Mitchell, Mary	Ernest W. Wood, Priest	July 16 1906
Westboro, Mass. Southborough	, Charles I. , Daniel H.	Flint, Mary Pike, Eliza	Henry G. Gay, Pastor Fayville Baptist Church, Southborough.	June 8 1887
Boston, Mass. Boston, Mass.	, John , Francis	, Mary , Amelia	John Colby, Clergyman, Southborough	Sept 4 1871
Cambridge, Mass. Southborough	Fossett, Willis E. Simpson, Willard C.	Humphrey, Flora Muchmore, Louisa H.	David B. Jutten, Minister of the Gospel Boston, Mass.	June 22 1912

Marriages Registered in the Town of Southborough

H. & W. 44788

Names of the Groom and Bride	Date of Marriage	Place of Marriage	Age of Each	Color	Residence of Each	Number of Marriage	Occupation of Each
Foster, Delia	Jan 11 1879	Southborough	17	W	Southborough	First	
Boutelle, Frank T.			23	W	Southborough	First	Shoemaker
Foster, Ida	Nov 5 1888	Southborough	20	W	Southborough	First	Stitcher
Martell, Felix			25	W	Southborough	First	Shoemaker
Foster, Julia	Sept 29 1883	Westboro, Mass.	21	W	Southborough	First	
Plouff, Frank			21	W	Southborough	First	Shoemaker
Foster, Louisa	Sept 4 1881	Westboro, Mass.	17	W	Southborough	First	Operative
LeRock, Nicholas			20	W	Southborough	First	Shoemaker
Foster, Louisa	Oct 21 1883		18	W	Southborough	First	Operative
Rock, Joseph (By consent of father)			19	W	Southborough	First	Shoemaker
Foster, M. Louisa	Mch 4 1882	Ashland, Mass.	18	W	Southborough	First	
Macker, Clarence E.			18	W	Southborough	First	Operative
Foster, Mary	Oct 13 1886	Westboro, Mass.	20	W	Southborough	First	Operative
Bowles, Norman			21	W	Southborough	First	Shoemaker
Foster, Mary G.	Sept 2 1888	Southborough	28	W	Southborough	First	Stitcher
Gauthier, Alexander			29	W	Westboro, Mass.	First	Barber
Foster, Nellie Valera	Nov 20 1912	Southborough	28	W	Derby, Vt.	First	Nurse
Jillson, Walter Arthur			31	W	Westboro, Mass.	First	Physician
Frampdon, Daisy Belle	Aug 14 1926	Southborough	21	W	Southborough	First	At home
Armstrong, William Robert			19	W	Southborough	First	Dairyman
Frampton, Hazel Elizabeth	Aug 1 1933	Southborough	23	W	Weston, Mass.	First	Housework
Armstrong, John George			24	W	Southborough	First	Packing House Worker
Frank, Olive May	Aug 4 1936	Boston, Mass.	20	W	Brookline, Mass.	First	Secretary
Drown, Wallace Jutten			21	W	Southborough	First	Milkman
Fraser, Laura J.	Sept 24 1895	W. Fitchburg, Mass.	21	W	W. Fitchburg, Mass.	First	Weaver
Morgan, William T.			27	W	Southborough	First	Spinner
Frederick, Frances A.	May 20 1872	Southborough	20	W	Southborough	First	
Parker, Anson H.			22	W	Southborough	First	Shoemaker
Fredericks, Cordelia	Oct 11 1866	Southborough	16	W	Southborough	First	
Nottage, Fred A.			22	W	Southborough	First	Bootmaker
Frederico, Rose Louise	Oct 29 1933	Framingham, Mass.	26	W	Framingham, Mass.	First	Finisher
Pessini, John Anthony			24	W	Southborough	First	Laborer

Birthplace of Each	Names of Parents — Father	Names of Parents — Mother (Maiden Name)	Name, Official Station and Residence of Person by whom Married	Date of Record
Marlboro, Mass. Hillsboro, N. H.	, Paul , Horace S.	, Margarett , Martha	William K. Davey, Clergyman, Southborough	Jan 7 1879
Marlboro, Mass. Canada	, Paul , Edward	Plouff, Maggie Dordo, Monique	John F. Redican, Clergyman, Southborough	Oct 27 1888
Derry, N. H. Canada	, Louis , John	, Mary Festo, Sophia	R.S.J. Burke, Pastor St. Lukes, Westboro, Mass.	Sept 26 1883
Marlboro, Mass. Westboro, Mass.	, Paul , Oliver	, Margarett , Margarett	M. H. Kittredge, R.C. Pastor Westboro, Mass.	Aug 29 1881
Marlboro, Mass. Hudson, Mass.	, Chas , Oliver	, Louesa , Margaret		Oct 20 1883
Marlboro, Mass. Grafton, Mass.	, Louis , Amariah	, Mary , Sophia	Thomas Morong, Clergyman, Ashland.	Mch 2 1882
Marlboro, Mass. Kings Co.,Nova Scotia	, Paul , John	Pluff, Mary M. McPhail, Mary E.	R.S.J. Burke, Pastor St. Lukes Church Westboro, Mass.	Oct 4 1886
Marlboro, Mass. Grafton, Mass.	, Louis , Andrew	Magnant, Mary Dusean, Mary	John F. Redican, Clergyman, Southborough	Aug 27 1888
Derby, Vt. Orange, Mass.	Foster, Charles Henry Jillson, Milton Nathan	Shedd, Jennie Maria Larrabee, Susan Verona	Robert Francis Cheney, Vicar St. Marks Church Southborough, Mass.	Nov 22 1912
Newfoundland Ireland	Frampdon, Stanley Armstrong, Thomas	Brown, Rose Hamilton, Isabella	S. James Cann, Minister of the Gospel 114 Newton St. Marlboro, Mass.	Aug 16 1926
Newfoundland Ireland	Frampton, Stanley Armstrong, Thomas	Brown, Rose Hamilton, Isabella	Edward A. Bullock, Clergyman, Marlboro,Mass.	Aug 2 1933
Somerville, Mass. Boston, Mass. (Dorchester)	Frank, William J. Drown, Harold W.	Hook, Anna Taylor, Bessie	Wolcott Cutler, Clergyman, Boston, Mass.	Aug 4 1936
Nova Scotia South Wales	, John , Daniel	Ross, Flora Jones, Matilda	Rev. Alexander Dight W. Fitchburg, Mass.	Sept 21 1895
Southborough Southborough	, Joseph A. , Hiram	, Roxa A. , Harriet	John Colby, Clergyman, Southborough	May 20 1872
Southborough Boston, Mass.	Frederck, Joseph A. Nottage, John S.	, Roxa A. , Eliza	S. L. Hobbs, Clergyman	Oct 10 1866
Italy Southborough	Frederico, Dominic Pessini, Anthony	Acdipane, Catharine Malchiodi, Mary	Pietro Maschi, Priest, Framingham, Mass.	Nov 2 1933

F-1

Marriages Registered in the Town of Southborough

H. & W. 44788

Names of the Groom and Bride	Date of Marriage	Place of Marriage	Age of Each	Color	Residence of Each	Number of Marriage	Occupation of Each
Freeman, Mary W.	Oct 23 1871	Littleton	18	W	Ayer, Mass.	First	
Appleton, Daniel W.			25	W	Southborough	First	Laborer
Fuller, Abigail Asenath	Mch 25 1913	Framingham, Mass.	24	W	Southborough	First	Book keeper
Long, Arthur Francis			31	W	Farmingdale, Me.	First	Shoe Worker
Fuller, Ethel Mildred	May 23 1917	Southborough	21	W	Southborough	First	At home
Hayward, Donald S.			21	W	Westboro, Mass.	First	Farmer

Birthplace of Each	Names of Parents: Father	Names of Parents: Mother (Maiden Name)	Name, Official Station and Residence of Person by whom Married	Date of Record
Randolph, Mass. Boston, Mass.	, Duncan M. , Samuel A.	, Susan S. , Julia	George Spaulding, Clergyman, Littleton	Oct 16 1871
Ellenville, N. Y. E. Boston, Mass.	Fuller, Charles G. Long, John F.	Opdenbrouw, Denah Mosher, Agnes	Herbert W. Carr, Univ. Clergyman Framingham, Mass.	Mch 26 1913
Ellenville, N. Y. Dorchester, Mass.	Fuller, Charles G. Hayward, Wendell F.	Opdenbrouw, Denah Scott, Mary Ann	Frederick Allen Mooney, Clergyman, Framingham.	May 25 1917

2/1

Marriages Registered in the Town of Southborough

H. & W. 44788

Names of the Groom and Bride	Date of Marriage	Place of Marriage	Age of Each	Color	Residence of Each	Number of Marriage	Occupation of Each
Gage, Sarah A. (Fox)	Aug 31 1862	Southborough	27	W	Gloucester	Second	
Stowe, Eugene B.			20	W	Southborough	First	Carpenter
Gagne, Rolande	Sept 24 1938	Marlboro, Mass.	23	W	Marlboro, Mass.	First	At home
Morrill, Francis J.			36	W	Southborough	First	Truck Driver
Gainsley, Pearl Janet	Nov 26 1937	Natick, Mass.	22	W	Southborough	First	Factory Worker
Thorpe, James Earl			21	W	Southborough	First	Creamery Worker
Galer, Bernice M.	Jan 26 1934	Southborough	26	W	Southborough	First	Waitress
Perreault, Hervey Albert			24	W	Marlboro, Mass. 4 Broad St.	First	Shoe Worker
Gallegher, Ann	Oct 20 1861	Southborough	25	W	Southborough	Second	
Fay, Edward			30	W	Southborough	First	Farmer
Galligan, Mary Cecilia	Apr 25 1925	Southborough	31	W	Southborough	First	Secretary
Cogan, John Francis			36	W	S. Boston, Mass.	First	Mfg.& Importing
Galvan, Lizzie F.	Nov 23 1881	Westboro, Mass.	24	W	Southborough	First	Operative
Pellican, Jr., Peter			25	W	Southborough	First	Operative
Galvin, Ellen	Feb 14 1877	Westboro, Mass.	24	W	Southborough	First	
McLaughlan, Christopher			44	W	Boston, Mass.	Second	Baggage-Master
Galvin, Katy	May 9 1880	Westboro, Mass.	28	W	Southborough	First	
O'Brien, Thomas			33	W	Southborough	First	Shoemaker
Galvin, Margarett M.	Feb 23 1879	Westboro, Mass.	23	W	Southborough	First	
Quinn, James E.			24	W	Westboro, Mass.	First	Laborer
Galvin, Mary Ann	May 5 1878	Westboro, Mass.	28	W	Southborough	First	
Collins, Patrick			30	W	Southborough	Second	Shoemaker
Garceau, Louise	June 4 1899	Southborough	18	W	Springfield	First	Mill Operative
Pichette, Frank B.			21	W	Southborough	First	Teamster
Gardner, Catherine Elizabeth	June 29 1907	Southborough	21	W	Boston, Mass.	First	
Boyer, Francis Buckner			26	W	Boston, Mass. 21 Chestnut	First	Priest
Gardner, Sarah	Sept 29 1876	Southborough	23	W	Boston, Mass.	First	
Hargrave, George W.			24	W	Boston, Mass.	First	Carpenter
Garilli, Modesta	Sept 20 1926	Framingham, Mass.	46	W	Southborough	Third Widowed	Housekeeper
Giombetti, Alfred			39	W	Ashland, Mass.	Second Widowed	Blacksmith
Garlend, Mary		Southborough	26	W	Southborough	First	
Shean, William			24	W	Southborough	First	Laborer

Birthplace of Each	Names of Parents: Father	Names of Parents: Mother (Maiden Name)	Name, Official Station and Residence of Person by whom Married	Date of Record
Enfield, N. H. Southborough	, Benj. F. , Samuel D.	Cole, Hannah Williams, Lovina	Thomas Marcy, Minister of the Gospel	Aug 30 1862
Marlboro, Mass. Brockton, Mass.	Gagne, Frank Morrill, Jeremiah	Girard, Stephanie McQuaide, Ellen	J. O. Lariviere, Priest, Marlboro, Mass.	Sept 30 1938
Natick, Mass. Hulls Harbor, N. S.	Gainsley, George E. Thorpe, Frank T.	Patterson, Emily Chase, Minnie	J. Mace Crandall, Minister of the Gospel Natick, Mass.	Dec 2 1937
Granby, Canada Marlboro, Mass.	Galer, Francis Perreaut, George	Wright, Lydia Adelia Goulet, Mary Louise	Robert F. Cheney, Priest, Southborough	Jan 27 1934
Ireland Ireland	, William , John	McGown, Bridget (McGloin) Fay, Mary	John Walch	Oct 19 1861
Boston, Mass. Boston, Mass.	Galligan, Michael Cogan, John	Bartley, Margaret Drinan, Catherine	Francis J. Maxwell, R. C. Priest Southborough	Apr 27 1925
Westboro, Mass. Grafton, Mass.	, Daniel , Peter	, Mary , Sarah	C. J. Cronin, R. C. Pastor Westboro, Mass.	Nov 21 1881
Westboro, Mass. Ireland	, Daniel , William	, Mary , Ann	Patrick Egan, Clergyman, Westboro	Feb 12 1877
Worcester, Mass. Ireland	, Daniel , William	, Mary , Margarett	C. J. Cronin, R. C. Pastor Westboro, Mass.	May 3 1880
Westboro, Mass. Providence, R. I.	, Daniel , John	, Mary , Bridgett	J. C. Cronan, Clergyman, Westboro	Feb 21 1879
Worcester, Mass. Ireland	, Daniel , James	, Mary , Elizabeth	C. J. Cronin, Clergyman, Westboro	Apr 26 1878
Marlboro, Mass. Des Bovis, Canada	, Hermidas , Joseph	Bilodeau, Mary Louise Tebo, Josephine	Wm. T. Finneran, Clergyman, Southborough	May 12 1899
Southborough Phila., Pa.	Gardner, George Peabody Boyer, Samuel	Burnett, Esther Buckner, Sophia	W. H. Van Allen, Priest, Boston, Mass.	Jan 21 1908
Gardner, Mass. Gardner, Mass.	, John , George	, Mary , Mary A.	W. R. Thompson, Clergyman, Southborough	
Italy Italy	Garilli, Giacomo Giombetti, Vittano	Ferari, Giovanna Tenelli, Justina	Pietro Maschi, Priest 336 Waverly St. Framingham, Mass.	Sept 23 1926
Arman Co., Ireland Cork Co., Ireland	Garland, Peter Shean, Daniel	, Catherine		Dec 18 1860

92

Marriages Registered in the Town of Southborough

H. & W. 44788

Names of the Groom and Bride	Date of Marriage	Place of Marriage	Age of Each	Color	Residence of Each	Number of Marriage	Occupation of Each
Gasparoni, Maria Julia	June 17 1939	Southborough	23	W	Southborough	First	At home
Berte, Aldino Paul			22	W	Framingham, Mass.	First	Gardener
Gay, Maud J.	Mch 24 1888	Southborough	20	W	Southborough	First	At home-Teacher
Shaw, Herbert E.			22	W	Wales, Mass.	First	Manufacturer
Gazzola, Mary Theresa	Sept 7 1940	Southborough	28	W	Southborough	First	Secretary
Carr, Francis Doane			27	W	Framingham, Mass.	First	Clerk
Geddes, Irene L.	May 20 1928	Southborough	20	W	Boston, Mass. 7 Primus Ave.	First	At home
Akers, Frank G.			25	W	Boston, Mass. 20 Charlesgate West	First	Clerk
Geldart, Gertrude	Aug 3 1929	Southborough	19	W	Marlboro, Mass.	First	Shoe Worker
Marshall, Lester			18	W	Marlboro, Mass.	First	Shoe Maker
Gerard, Delia (By consent of Parents)	Apr 13 1884	Westboro, Mass.	17	W	Southborough	First	Operative
Martel, Edward			23	W	Southborough	First	Shoemaker
Gerry, Gertrude M.	Apr 22 1901	Hopkinton, Mass.	24	W	Hopkinton, Mass.	First	At home
Cochrane, Henry M.			23	W	Southborough	First	Shoemaker
Geyer, Sophia L.	June 25 1875	Southborough	20	W	Southborough	First	
Buck, Frank H.			24	W	Southborough	First	Farmer
Giffin, Lydia	Mch 20 1906	Southborough	39	W	Southborough	First	Housekeeper
Fay, Frank E.			39	W	Southborough	Second Divorced	Farmer
Gill, Julia A. (Billings)	Oct 20 1877	Boston, Mass.	64	W	Framingham, Mass.	Third	
Davis, Erastus			62	W	Southborough	Fourth	Manufacturer
Gilmore, Ede Maria	Sept 8 1885	Southborough	21	W	Southborough	First	
Defrees, William E.			33	W	Southborough	First	Farmer
Gilmore, Sarah S.	Oct 10 1874	Ashland, Mass.	20	W	Southborough	First	
Hodge, Lorenzo C.			21	W	Southborough	First	Shoemaker
Ginga, Mary Lucille	Sept 4 1937	Southborough	24	W	Southborough	First	Waitress
Adams, Charles Ernest			29	W	Sudbury, Mass.	First	Truck Driver
Ginty, Margaret A.	Sept 19 1905	Southborough	28	W	Southborough	First	Domestic
Filbon, John B.			36	W	Barre, Mass.	First	Teamster
Gleason, Alosia (Richards)	Sept 17 1932	Millbury, Mass.	55	W	Putnam, Conn.	Second Divorced	Housework
Priestly, Frank A.			44	W	Southborough	Second Widowed	Farmer
Gleason, Eliza M.	June 30 1867	Southborough	20	W	Natick, Mass.	First	
Morton, Emory Clifford			26	W	Wayland, Mass.	First	Expressman

Birthplace of Each	Names of Parents: Father	Names of Parents: Mother (Maiden Name)	Name, Official Station and Residence of Person by whom Married	Date of Record
Italy Framingham, Mass.	Gasparoni, Ermete Berte, Peter	Livi, Cesira Ghessi, Julia	John A. Martin, Priest, Southborough	June 19 1939
Hudson, Mass. Wales, Mass.	, Henry G. , Elijah	, Hattie A. Weaver, Jane M.	Henry G. Gay, Pastor of Baptist Church Southborough	Mch 20 1888
Southborough Framingham, Mass.	Gazzola, Vincent Carr, Michael F.	Pellizzari, Serena Doane, Bessie	Wilfred R. Brophy, Priest, Southborough	Sept 7 1940
Boston, Mass. Louisville, Kentucky	Geddes, Frank W. Akers, Matthew	Rowell, Lillian Guthrie, Frank	William G. Thayer, Minister of the Gospel Southborough	May 21 1928
Marlboro, Mass. Marlboro, Mass.	Geldart, Percy Marshall, Myron B.	Johnston, Julia Smith, Edith G.	Robert Francis Cheney, Priest, Southborough	Aug 3 1929
Canada Northboro, Mass.	, Slopold , Cyrus	, Edmire Queen, Rila	R. S. J. Burke, Pastor, St. Lukes Church Westboro, Mass.	Mch 26 1884
Hopkinton, Mass. Southborough	Gerry, Edmund A. Cochrane, Thomas	Guild, Flora White, Hannah	William A. Thurston, Clergyman, Hopkinton	Apr 22 1901
Stockholm, Swed. Southborough	, Hylemar , Wm. H.	, Sophia , S. Maria	Andrew Bigelow, Clergyman, Southborough	June 23 1875
Nova Scotia Southborough	Giffin, James E. Fay, Francis A.	Milan, Elizabeth Lawrence, Flora A.	Martin F. Mevis, Clergyman, Southborough	Mch 27 1906
Randolph Thompson, Conn.	, Nathaniel , Willard	, Sarah , Lucy	Willard F. Mallalieu, Clergyman, Boston, Mass.	Sept 28 1877
Southborough Claremont, N. H.	, Nelson , William H.	Ward, Geraldine Peabody, Georgeanna	John LeBosquet, Pastor, Cong'l. Church Southborough	Sept 8 1885
Southborough Grafton, Mass.	, Nelson , R. B.	,Geraldine ,Maria E.	H. Lummis, Clergyman Ashland, Mass.	Oct 9 1874
Southborough Sudbury, Mass.	Ginga, Frank Adams, Bonaventure	Costanza, Elizabeth Piccinotti, Julia	John A. Martin, Priest, Southborough	Sept 6 1937
Ireland Shelburne, Vt.	Ginty, Bartley Filbon, Patrick	Moffett, Mary Gill, Mary	James J. Tyrrell, R. C. Clergyman Southborough	Sept 20 1905
Wauregan, Ct. Framingham, Mass.	Richards, Joseph Priestly, Frank A.	Dane, Lucie Frost, Laura	Clayton C. Adkins, Minister of the Gospel 11 Beach St. Millbury, Mass.	Sept 20 1932
Sutton Shelburn Falls	, William , Elephalet	, Eliza S. White, Mary	W. H. Watson, Clergyman	Dec 31 1867

Marriages Registered in the Town of Southborough

H. & W. 44788

Names of the Groom and Bride	Date of Marriage	Place of Marriage	Age of Each	Color	Residence of Each	Number of Marriage	Occupation of Each
Gleason, Mary E.	Apr 20 1882	Southborough	24	W	Marlboro, Mass.	First	
Hyde, Sereno B.			28	W	Marlboro, Mass.	First	Operative
Gledhill, Gracie J.	Oct 19 1892	Southborough	19	W	Southborough	First	Operative
Pendleton, George W.			22	W	Southborough	First	Laborer
Gledhill, Hannah	Apr 7 1880	Ashland, Mass.	21	W	Southborough	First	
Chamberlain, Joseph A.			33	W	Southborough	First	Shoemaker
Gledhill, Lillie	June 18 1884	Westboro, Mass.	22	W	Southborough	First	Operative
Pellican, January Joseph			24	W	Southborough	First	Shoemaker
Gledhill, Lilly	Aug 16 1890	Ashland, Mass.	28	W	Southborough	Second	Woolen Operative
Doolittle, Emery			32	W	Marlboro, Mass.	First	Shoemaker
Gledhill, Ruth	June 30 1880	Ashland, Mass.	22	W	Southborough	First	
Tyler, Edwin W.			27	W	Southborough	First	Shoemaker
Glover, Carrie S.	Apr 28 1875	Hebron, Me.	20	W	Southborough	First	
Cantilo, James W.			21	W	Southborough	First	Butcher
Glynn, Mary (Grogan)	June 8 1901	Marlboro, Mass.	28	W	Marlboro, Mass.	Second Widowed	Domestic
Reynolds, Albion P.			25	W	Southborough	First	Laborer
Gobeille, Marguerite Marie	Sept 3 1934	Williamstown, Mass.	30	W	Williamstown, Mass.	First	Librarian
Daughan, James M.			34	W	Southborough	First	Tailor
Goddard, Flora M.	June 23 1883	Southborough	18	W	Southborough	First	
Claflin, Elliot			21	W	Southborough	First	Bootmaker
Goff, Bertha Irene	Jan 25 1926	Southborough	16	W	Southborough	First	At Home
Stivers, Warren Winfield			33	W	Southborough	First	Shipping Clerk
Goff, Blanche I.	Jan 5 1928	Framingham, Mass.	15	W	Southborough	First	At home
Kivi, William O.			18	W	Walpole, Mass.	First	Farmer
Goff, Charlotte	Feb 12 1939	Southborough	18	W	Southborough	First	Housework
Haeuber, George			26	W	Framingham, Mass.	First	Florist
Goff, Florence Mae	Jan 7 1928	Framingham, Mass.	20	W	Southborough	First	Factory Operative
Pessini, Leo Joseph			21	W	Southborough	First	Laborer
Goff, Mary G.	Jan 3 1931	Southborough	21	W	Southborough	First	Clerk
Collins, Henry F.			23	W	Marlboro, Mass.	First	Mechanic
Gohannah, Hannah		Southborough	26	W	Southborough	First	
O'Brien, John			26	W	Southborough	First	Laborer

Birthplace of Each	Names of Parents: Father	Names of Parents: Mother (Maiden Name)	Name, Official Station and Residence of Person by whom Married	Date of Record
Marlboro, Mass.	, Sidney B.	, Eliza	Andrew Bigelow,	
Southborough	, Abraham	, Ellenor	Clergyman, Southborough	
Southborough	, William	Doolittle, Etta	D. E. Adams,	Oct 18 1892
Southborough	, Dudley	Sanders, Matilda	Clergyman, Southborough	
Boston, Mass.	, Hanson	, Ruth	Elias Hodge,	Apr 1 1880
Southborough	, Alanson	, Ann	Clergyman, Ashland	
Terryville, Conn.	, Hanson	Stewart, Ruth	Rev. Mitchell,	June 18 1884
N. Grafton, Mass.	, Paul	Luke, Emily	Westboro, Mass.	
Tariffville, Conn.	, Hanson	Stewart, Ruth B.	S. T. Frost, Pastor, Baptist Church	Aug 15 1890
Millbury, Mass.	, Frederick	Davis, Mary Jane	Ashland, Mass.	
S. Acton, Mass.	, Hanson	, Ruth B.	Elias Hodge,	June 28 1880
Hopkinton, Mass.	, Wellington M.	, Betsey D.	Clergyman, Ashland	
Hebron, Me.	, Robert	, Miranda	S. D. Richardson,	Apr 26 1875
Hopkinton	, Jacob	, Elizabeth	Clergyman, Hebron, Me.	
Scotland	Grogan, John	Quinn, Mary	Edward F. Hayward,	June 6 1901
Brooks, Me.	Reynolds, Henry	Gould, Ruth	Clergyman, Marlboro, Mass.	
Williamstown, Mass.	Gobeille, Hector	Berard, Matilda	Albert J. Tessier, Priest	Sept 5 1934
Southborough	Daughan, Daniel M.	Hannon, Elizabeth	Williamstown, Mass.	
Southborough	, Richardson	, Maria	John LeBosquet,	June 21 1883
Southborough	, Elliot	, Harriet	Clergyman, Southborough	
Rehoboth, Mass.	Goff, Howard	Austin, Lottie L.	Robert Francis Cheney,	Jan 27 1926
Charlestown, Mass.	Stivers, Sherman	Smith, Isadora	Priest, Southborough	
Rehoboth, Mass.	Goff, Howard	Austin, Lottie	Alfred E. Wheeler, Minister of the Gospel 1010 Worcester Rd. Framingham, Mass.	Jan 9 1928
Norwood, Mass.	Kivi, Niko	Murtonmakie, Hilda		
Framingham, Mass.	Goff, Howard E.	Austin, Lottie	Alfred E. Wheeler, Minister of the Gospel	Feb 15 1939
Framingham, Mass.	Haeuber, Walter	Chase Isabella	Southborough	
Norton, Mass.	Goff, Howard Everett	Austin, Lottie	Alfred E. Wheeler, Minister of the Gospel 1010 Worcester Rd. Framingham, Mass.	Jan 9 1928
Southborough	Pessini, Antonio	Malchiodi, Maria		
Lowell	(Goff, Ernest (adopted)	(Smith, Gertrude (ad.)	Francis J. Maxwell,	Jan 3 1931
Marlboro, Mass.	(Gravelle, Alfred Collins, Patrick	(Haworth, Clara O'Brien, Grace	Priest, Southborough	
Ireland	Gohannah, John	, Hannah		Nov 16 1854
Ireland	O'Brien, John	, Briget		

Marriages Registered in the Town of Southborough

H. & W. 44788

Names of the Groom and Bride	Date of Marriage	Place of Marriage	Age of Each	Color	Residence of Each	Number of Marriage	Occupation of Each
Golden, Nora	June 21 1915	Southborough	28	W	Southborough	First	Domestic
Gralton, Louis			30	W	Southborough	First	Dairyman
Golgata, Eleanore Elizabeth	Oct 24 1936	Southborough	20	W	Southborough	First	Operative
Peccinati, Frank John			26	W	Milford, Mass.	First	Clerk
Goodine, Olive A.	Apr 29 1886	Northboro, Mass.	22	W	Southborough	First	Tailoress
Morse, Charles H. (By consent of parents)			20	W	Southborough	First	Farmer
Goodnow, Blanch	Sept 2 1908	Southborough	35	W	Marlboro, Mass.	First	Bookkeeper
Fitch, Ernest H.			50	W	Marlboro, Mass.	Second Widowed	Merchant
Goodrow, Hattie	Oct 27 1904	Marlboro, Mass.	27	W	Southborough	First	
Pierce, Peter W. H.			25	W	Southborough	First	R. R. Station Agent
Goodrow, Lizzie	Dec 25 1895	Southborough	24	W	Southborough	First	Servant
McIntee, Hugh			24	W	Southborough	First	Teamster
Gool, Harriot	Apr 26 1853	Southborough	38	W	Ashland, Mass.	Second	
Warner, Daniel			47	W	Southborough	Second	Farmer
Gorham, Mary	June 24 1912	Southborough	26	W	Southborough	First	Laundress
Collins, John			24	W	Southborough	First	Teamster
Goss, Clover D.	Oct 20 1885	Southborough	19	W	Marlboro, Mass.	First	Dressmaker
Howe, Edwin A.			26	W	Marlboro, Mass.	First	Shoe Shop
Grace, Annie M.	Oct 30 1913	Boston, Mass.	26	W	Southborough	First	Waitress
Hancock, James Sydney			24	W	Marlboro, Mass.	Second Divorced	Shoemaker
Grace, Helen Jane	Nov 20 1940	Southborough	29	W	Southborough	First	Housekeeper
Mitchell, Henry J.			45	W	Southborough	Second Widowed	Trucking
Graham, Mildred E.	Sept 2 1913	Southborough	28	W	Southborough	First	Trained Nurse
Goold, Philip A.			29	W	Boston, Mass. 72 Mt. Vernon St.	First	Minister
Grant, Annis Florence	Sept 17 1925	Marlboro, Mass.	24	W	Cambridge, Mass.	First	Housework
Knapp, Claude Wright			31	W	Southborough	First	Test Count Man
Grant, Fannie Mara	Dec 6 1922	Boston, Mass.	26	W	Benton Falls Me.	First	Housekeeper
Harris, James Allen			30	W	Southborough	First	Forester
Graves, Addie L.	Dec 20 1875	Southborough	25	W	Ashland, Mass.	First	
Chase, Willis F.			30	W	Ashland, Mass.	First	Farmer
Graves, Emma J.		Southborough	18	W	Southborough	First	
Cole, David H.			23	W	Boston, Mass.	First	Photographist

Birthplace of Each	Names of Parents: Father	Names of Parents: Mother (Maiden Name)	Name, Official Station and Residence of Person by whom Married	Date of Record
Ireland	Golden, John	Eagan, Mary	P. H. Boland,	June 23 1915
Ireland	Gralton, Louis	Sullivan, Kate	Clergyman, Southborough	
Royalston, Mass.	Golgotta, Venanzio	Morazzini, Marie	Edward J. Schuster,	Oct 26 1936
Milford, Mass.	Piccinatti, Charles	Bernardi, Louis	Priest, Southborough	
Grant Falls, N. B.	, John	Clayton, Rosie	C. D. Swett, Pastor, Baptist Church	Apr 27 1886
Marlboro, Mass.	, Charles	Whitney, Elmira S.	Northboro, Mass.	
Marlboro, Mass.	Goodnow, James H.	Austin, Abigail	Milford R. Foshay, Minister of the Gospel	Jan 14 1909
Nova Scotia	Fitch, George	Magee, Sophia	Marlboro, Mass.	
Tracadie, N. S.	Goodrow, Simon	Jello, Jane	L. W. Adams, Clergyman 50 Church Street	Nov 10 1904
Milford, Del.	Pierce, Henry	Welch, Margaret C.	Marlboro, Mass.	
Nova Scotia	, Simon	Jello, Jane	Wm. T. Finneran,	Dec 24 1895
Brockton, Mass.	, Hugh	Commins, Johanna	Clergyman, Southborough	
Marlboro, Mass.	Hapgood,			Apr 26 1853
Boston, Mass.	Warner, Daniel			
Ireland	Gorham, Thomas	Foley, Bridget	Rev. W. B. Fallon, Catholic Priest	June 25 1912
Ireland	Collins, Thomas	Kelley, Catherine	Southborough	
Marlboro, Mass.	, Walter S.	Broomfield, Arabella	John E. Wheeler	Oct 20 1885
Marlboro, Mass.	, Lyman W.	Shuman, Lucy A.	Clergyman, Southborough	
Boston, Mass.	Grace, William E.	Murray, Ellen	Geo. M. Young, Justice of the Peace	Nov 1 1913
Weymouth, Mass.	Hancock, William Francis	Russ, Carrie Amelia	1021 Washington St., Boston, Mass.	
Newton, Mass.	Grace, Walker	Callahan, Helen	Wilfred R. Brophy,	Nov 21 1940
Southborough	Mitchell, Louis	Cardoni, Marcella	Priest, Southborough	
Calcutta, India	Graham, George W.	Oakley, Mary E.	L. J. Birney, Minister of the Gospel	Sept 10 1913
Boston, Mass.	Goold, Frank C.	Willard, Carrie E.	72 Mt. Vernon, Boston	
Lynn, Mass.	Grant, Frank William	Ayres, Mary	S. James Cann, Minister of the Gospel	Sept 18 1925
Dalton, Mass.	Knapp, James Madison	Wright, Nettie	114 Newton St., Marlboro, Mass.	
Benton Falls, Me.	Grant, Thomas A.	Getchell, Lois Eldora	Wm. F. Durreant, Clergyman	Dec 26 1922
Southborough	Harris, James F.	Harvey, Ada L.	39 St. Andrews Rd., Boston, Mass.	
Ashland, Mass.	, Calvin		Henry M. Holmes,	
N. H.	, Willis	, Mary	Clergyman, Southborough	
Ashland, Mass.	, Watson	, Fanny		July 9 1862
Wellfleet, Mass.	, David	, Sarah A.		

Marriages Registered in the Town of Southborough

H. & W. 44788

Names of the Groom and Bride	Date of Marriage	Place of Marriage	Age of Each	Color	Residence of Each	Number of Marriage	Occupation of Each
Graves, Fanny A.		Southborough	18	W	Southborough	First	
Marsh, Henry D.			22	W	Providence, R. I.	First	Bootmaker
Graves, Mary M.		Southborough	20	W	Southborough	First	
Wilson, Henry G.			22	W	Southborough	First	Trader and Boot Manufacturer
Gray, Dorothy	Oct 7 1939	Southborough	21	W	Southborough	First	At home
Newman, Herbert LaForest			25	W	Norwood, Mass.	First	Saleswork
Gray, Edna L.	Apr 17 1894	Waterville, N.S.	16	W	Southborough	First	At home
Johnstone, Ernest F.			26	W	Waterville, N.S.	First	Lawyer
Gray, Florence E.	Oct 16 1932	Framingham, Mass.	28	W	Southborough	Second Divorced	Housewife
Mauro, Charles			34	W	Southborough	Second Divorced	Carpenter
Gray, Florence Evelyn	Mch 18 1925	Bridgewater, Mass.	21	W	Southborough	First	Bookkeeper
Mauro, Charles			27	W	Southborough	First	Carpenter
Gray, Rhoda E. (Kennedy)	Dec 10 1932	Framingham, Mass.	36	W	Southborough	Second Divorced	Laundress
Gray, Asa E.			38	W	Southborough	Second Divorced	Farmer
Gray, Rhoda E. (Kennedy)	Mch 1 1937	Southborough	40	W	Southborough	Third Divorced	Laundress
Stacey, James P.			50	W	E. Boston, Mass.	Second Divorced	Marine Engineer
Green, Abbie E.	Nov 10 1907	Framingham, Mass.	19	W	Southborough	First	Stenographer
Allen, Silas E.			23	W	Framingham, Mass.	First	Carpenter
Green, Helen Ethel	Dec 17 1904	Boston, Mass.	21	W	Southborough	First	
White, Albert James			26	W	Newton, Mass.	First	Telephone Inspector
Greene, Maria		Southborough	24	W	Southborough	First	
Lebeau, Joseph			46	W	Westboro, Mass.	Second	Carpenter
Greenwood, Eva A.	May 15 1875	Southborough	18	W	Marlboro, Mass.	First	
Barrows, George A.			22	W	Marlboro, Mass.	Second	Farmer
Gregor, Jessie	May 28 1939	Southborough	27	W	Pasadena, Calif.	First	Beauty Operator
Christopher, Jr., Lonnie Coleman			23	W	Southborough	First	Welder
Gregory, Florence Delia	Dec 8 1940	Springfield, Mass.	19	W	Worcester, Mass. 138 Washington St.	First	At home
Brussie, J. John			29	W	Southborough	First	Paper processing
Gridley, Sarah F.	Nov 4 1880	Southborough	23	W	Southborough	First	
Barrows, Frank T.			25	W	Cambridge, Mass.	First	Clerk
Griffiths, Katherine Jean	Dec 31 1940	Cambridge, Mass.	22	W	Cambridge, Mass.	First	At home
Nerret, Ferdinand Arthur			21	W	Southborough	First	Labratory Technician

Birthplace of Each	Names of Parents: Father	Names of Parents: Mother (Maiden Name)	Name, Official Station and Residence of Person by whom Married	Date of Record
Southborough	G. , Calvin	, Lucinda		Oct 21 1852
Providence, R. I.	M. , Dexter	, Betsey		
Southborough	G. , D.	, Catherine		Dec 15 1852
Southborough	W. , G. D.	, Sally		
Everett, Mass.	Gray, Chester C.	Flanders, Mary Gertrude	Roy M. Pearson, Cong. Clergyman Swanzea, N. H.	Oct 10 1939
Norwood, Mass.	Newman, LaForest N.	Morgan, Grace		
Boston, Mass.	, Harry	Whitmore, Maud W.	J. M. Allen, Clergyman	Apr 9 1894
Grafton, N. S.	, J. W.	Best, Mary A.	Waterville, N. S.	
Everett, Mass.	Gray, John	Currier, Ida F.	Alfred E. Wheeler, Minister of the Gospel 1010 Worcester Rd., Framingham, Mass.	Oct 18 1932
Southborough	Mauro, Pasquale	Gorto, Rachel		
Everett, Mass.	Gray, John Grant	Currier, Ida Florence	Asa M. Parker, Minister of the Gospel 76 South St. Bridgewater, Mass.	Mch 20 1925
Southborough	Mauro, Pasquale	Gorga, Rachel		
Worcester, Mass.	Kennedy, Albert B.	Friend, Grace B.	Alfred E. Wheeler, Minister of the Gospel Worcester Rd., Framingham, Mass.	Dec 13 1932
Redbank, N. J.	Gray, Walter I.	Ryan, Agnes		
Worcester, Mass.	Kennedy, Albert P.	Friend, Grace B.	Mark B. Strickland, Clergyman, Ashland	Mch 3 1937
Parker Head, Maine	Stacey, George William	Ricketts, Sarah E.		
Southborough	Green, Walter	Dow, Annie	Franklin Hutchinson, Minister of the Gospel Framingham, Mass.	Nov 12 1907
Framingham, Mass.	Allen, Silas G.	Coldwell, Annie		
Southborough	Green, Walter	Dow, Annie M.	Chas. A. Crane, Clergyman 143 Berkeley St., Boston, Mass.	Dec 20 1904
Newton, Mass.	White, Simon P.	Landry, Celeste		
Canada	, Francis	, Lelian		Mch 18 1866
Canada	, Joseph	, Christian		
Douglass, Mass.	, Searle H.	, Sena B.	W. H. Watson, Clergyman, Southborough	May 15 1875
Franklin, Mass.	, Sabin S.	, Harriet		
Bloomington, Calif.	Gregor, Charles	Forrest, Myrtle	Alfred E. Wheeler, Minister of the Gospel Southborough	June 2 1939
Longworth, Ark.	Christopher, Lonnie C.	Preurtl, Florence		
Spencer, Mass.	Gregory, Clarence	Benoit, Maraldi L.	William E. McCormack, Minister, First Church of Christ Springfield, Mass.	Dec 15 1940
Southborough	Brusie, Charles	Bertonazzi, Caroline		
Southborough	, Oliver L.	, Frances M.	J. I. T. Cooledge, Rector, St. Mark's Church Southborough	Oct 10 1880
Guilford, Me.	, Jacob T.	, Elizabeth		
Pittsburgh, Pa.	Griffiths, Wilson E.	Rockwood, Agnes	Hamilton F. Gifford, Minister of the Gospel 38 Langdon St., Cambridge, Mass.	Jan 3 1941
New York, N. Y.	Nerret, Ferdinand Arthur	Wuest, May		

Marriages Registered in the Town of Southborough

H. & W. 44788

Names of the Groom and Bride	Date of Marriage	Place of Marriage	Age of Each	Color	Residence of Each	Number of Marriage	Occupation of Each
Grosvenor, Rose Phinney	Jan 28 1913	Providence, R.I.	24	W	Newport, R. I.	First	
Gardner, George Peabody			24	W	Southborough	First	Sec. Harvard Univ.
Grout, Ella M.	Oct 20 1880	Southborough	26	W	Grafton	First	
Brooks, George B.			31	W	Grafton	First	Farmer
Grow, Julia E.	Apr 24 1872	Westboro, Mass.	30	W	Westboro, Mass.	First	
Hall, Lewis C.			24	W	Westboro, Mass.	First	Farmer
Grows, Kathleen Archibald	July 30 1927	Southborough	27	W	Natick, Mass.	Second Widowed	Bookkeeper
Nelson, Henry Albert			27	W	Natick, Mass.	First	Chauffeur
Guarnieri, Mary	Apr 18 1925	Southborough	21	W	Southborough	First	Shoeworker
Villano, Mauro C.			23	W	Marlboro, Mass.	First	Shoeworker
Guditta, Izini	Oct 27 1900	Southborough	23	W	Southborough	First	At home
Beriere, Alfred			32	W	Southborough	First	Laborer
Guertin, Marie Angelina	Sept 26 1921	Marlboro, Mass.	26	W	Marlboro, Mass.	First	Shoe Worker
Mahoney, Robert Daniel			29	W	Southborough	First	Mechanic
Guild, Christina A.	Dec 20 1890	Southborough	19	W	Southborough	First	Straw Worker
Pearl, Frank A.			20	W	Southborough	First	Straw Worker

Birthplace of Each	Names of Parents: Father	Names of Parents: Mother (Maiden Name)	Name, Official Station and Residence of Person by whom Married	Date of Record
Providence, R. I. Boston, Mass.	Grosvenor, William Gardner, George P.	Phinney, Rose D. Burnett, Esther	James DeWolf Perry Jr., Bishop of R. I. Providence, R. I.	Feb 14 1913
Sunderland, Vt. Grafton	, James , Elijah B.	, Caroline , Emeline	W. H. Watson, Clergyman, Southborough	Oct 19 1880
Morgan, Vt. Fairfield, Vt.	, Wilkes , Elias	, Amelia , Phila	John Colby, Clergyman, Southborough	
Sheet Harbor, N. S. Natick, Mass.	Archibald, Elbridge H. Nelson, Albert	Irvin, Kate C. Richter, Hilma	Robert F. Cheney, Priest, Southborough	July 30 1927
Italy Italy	Guarnieri, Tony Villano, Joseph	Garilli, Modesta Nicola, Angelina	Francis J. Maxwell, R. C. Priest Southborough	Apr 18 1925
Italy Italy	Iesini, Guiseppe Negre, Andrea	Unknown, Maria Tebalda, Domenica	Wm. T. Finneran, Clergyman, Southborough	Oct 27 1900
Hudson, Mass. Southborough	Guertin, Tancred Mahoney, Daniel F.	Balthazar, Marie Leahy, Mary E.	J. S. M. Levesque, Roman Catholic Clergyman 26 Broad St., Marlboro, Mass.	Sept 27 1921
Truro, N. S. Southborough	, Edward A. , John F.	Morris, Ellen M. Munroe, Lois D.	D. E. Adams, Pastor, Pilgrim Congl. Church Southborough	Dec 20 1890

H 1

Marriages Registered in the Town of Southborough

H. & W. 44788

Names of the Groom and Bride	Date of Marriage	Place of Marriage	Age of Each	Color	Residence of Each	Number of Marriage	Occupation of Each
Hachenberry, Ruth G.	Apr 15 1933	Springfield, Mass.	21	W	Springfield, Mass.	First	Clerk
Lincoln, Richard H.			27	W	Southborough	First	Service Man
Hadley, Dorothy	Feb 14 1916	Boston, Mass.	22	W	Southborough	First	Box Maker
Mabie, William P.			24	W	Allston 41 Coolidge Rd.	First	Salesman
Haley, Anna G.	Nov 25 1926	Newburyport, Mass.	23	W	Newburyport, Mass.	First	Clerk
Howes, Richard O.			25	W	Southborough	First	Lawyer
Haley, Katharine	June 27 1906	Southborough	34	W	Southborough	First	At Home
Casey, Michael W.			36	W	Milford, Mass.	First	Machinist
Hall, Margaret Julia	June 5 1883	Brattleboro, Vt.	26	W	Brattleboro, Vt.	First	
Burnett, Robert Manton			30	W	Southborough	First	Merchant
Hall, Mary J.	Nov 29 1866	Southborough	31	W	Millbury, Mass.	First	
Temple, Charles			33	W	Southborough	First	Farmer
Halley, Maggie	Nov 28 1891	Weymouth, Mass.	27	W	S. Weymouth, Mass.	First	House-Keeper
O'Donnell, William			29	W	Southborough	First	Laborer
Hamblet, Lizzie E. (Dwight)	Jan 21 1904	Southborough	45	W	Southborough	Second Widowed	At home
Moyer, James A.			55	W	Chicago, Ill.	Second Widowed	Broker
Hamilton, Grace Viola	Apr 19 1926	Southborough	22	W	Southborough	First	Clerk
Beals, Raymond			22	W	Southborough	First	Clerk
Hamlin, Helen Beatrice	Sept 6 1928	Gardiner, Me.	29	W	Gardiner, Me.	First	Teacher
Hill, John			28	W	Southborough	First	Grocery Clerk
Hamlin, Julia		Southborough	29	W	Chelsea, Mass.	First	
Fay, Francis F.			22	W	Southborough	First	Butcher
Hammond, Adelaide Pearson	Jan 1 1938	Southborough	31	W	Cambridge, Mass.	First	Mus. Ass't.
Johnson, Edwin Gustav			34	W	Cambridge, Mass.	First	Architect
Handley, Eliza	Jan 21 1865	Southborough	21	W	Marlboro, Mass.	First	
Osgood, James			19	W	Brighton, Mass.	First	Fireman
Hannen, Lizzie J.	Aug 13 1890	Southborough	23	W	Southborough	First	Laundress
Daughan, Daniel M.			33	W	Southborough	First	Farmer
Harding, Alice Sophia	Mch 28 1924	Worcester, Mass.	22	W	Southborough	First	Operative
Richardson, Waldo H.			33	W	Framingham, Mass.	First	Manager
Harding, Catherine	June 15 1927	Malden, Mass.	23	W	Southborough	First	At home
Jenkins, Harrold Lawrence			34	W	Marlboro, Mass.	First	Motorman

H 1

Birthplace of Each	Names of Parents: Father	Names of Parents: Mother (Maiden Name)	Name, Official Station and Residence of Person by whom Married	Date of Record
Springfield, Mass. Southborough	Hackenberry, Julian Lincoln, Henry R.	Spear, Bessie L. Hawkins, Grace M.	Francis J. Hale, Minister of the Gospel S. Jefferson, Maine	Apr 21 1933
Roxbury, Mass. Allston, Mass.	Hadley, Osgood T. Mabie, William I.	Scanlon, Josephine Reading, Mattie	William B. Whitney, Minister of the Gospel 97 Highland Ave. Somerville, Mass.	Feb 16 1916
Newburyport, Mass. Southborough	Haley, Jeremiah Howes, Seth H.	Doran, Mary A. Lavelle, Catherine	W. H. Ryan, Priest Newburyport, Mass.	Nov 27 1926
Hopkinton, Mass. Milford, Mass.	Haley, Philip Casey, Michael	Dolan, Katharine Gorman, Ellen	James J. Farrell, Catholic Priest Southborough	June 30 1906
Brooklyn, N. Y. Boston, Mass.	, George C. , Joseph	O'Connor, Anne Cutter, Josephine	Mr. Crothors, Unitarian Pastor, Brattleboro, Vt.	May 30 1883
Millbury, Mass. Marlboro, Mass.	Hall, Willis J. Temple, Aaron	, Clara G. , Chelista	E. Y. Garrette, Clergyman	Nov 27 1866
Ireland Ireland	, Thomas , James	Farl, Johanna Coghlin, Mary	J. J. Murphy, Clergyman Weymouth, Mass.	Oct 23 1891
Coleraine Minden, N. Y.	Dwight, Josiah Moyer, Daniel	Walker, Emeline Arnold, Elizabeth	Martin F. Mevis, Clergyman, Southborough	Feb 1 1904
Worcester, Mass. Keene, N. H.	Hamilton, Hugh Beals, Robert H.	Shirley, Margaret Beals, Edith S.	Alfred E. Wheeler, Minister of the Gospel Framingham, Mass.	
Gardiner, Me. Elliston, N. F.	Hamlin, Herbert M. Hill, William J.	True, Harriet Porter, Sophia	L. H. Clarke, Minister of the Gospel Gardiner, Maine	Sept 15 1928
S. Waterford, Me. Westboro, Mass.	, Silas , Soloman T.	, Martha Parker, Axur F.		Dec 12 1862
Bar Harbor, Me. Boston, Mass.	Hammond, Stephen A. Johnson, John A.	Chamberlain, Laura M. Anderson, Josephine M.	Robert F. Cheney, Priest, Southborough	Jan 5 1938
Marlboro, Mass. Sacbornton	, Emerson B. , Calvin	Sawyer, Catherine Calief, Dolly	John Colby, Clergyman	Aug 21 1865
England Ireland	, James , Daniel	Ryan, Ellen Milan, Mary	John F. Redican, Clergyman, Southborough	Aug 11 1890
Brighton, Mass. Waltham, Mass.	Harding, Charles Philip Richardson, Henry K.	Dix, Ella G. Hicks, Nellie E.	Wm. R. McNutt, Minister 11 St. Elmo Rd., Worcester, Mass.	May 29 1924
Brighton, Mass. Dover, N. H.	Harding, Charles Philip Jenkins, George W.	Dix, Ella Gertrude Lawrence, Emma	Eugene M. Pierce, Clergyman, 15 Linden Ave. Malden, Mass.	June 15 1927

Marriages Registered in the Town of Southborough

H. & W. 44788

Names of the Groom and Bride	Date of Marriage	Place of Marriage	Age of Each	Color	Residence of Each	Number of Marriage	Occupation of Each
Harding, Ellen P.	May 2 1859	Southborough	30	W	Southborough	Second	
Hammond, John W.			30	W	Southborough	First	Manufacturer
Harding, Helen Frances	Dec 9 1911	Southborough	22	W	Southborough	First	Nurse
Ruggles, Walter D.			24	W	Southborough	First	Chauffeur
Harding, Vera Gertrude	Aug 25 1914	Southborough	17	W	Southborough	First	At home
Pendleton, Herbert			18	W	E. Boston, Mass.	First	Caulker
Hardman, Annie	July 10 1907	Westboro, Mass.	35	W	Southborough	Second	Bookkeeper
Richards, Wilbur S.			34	W	Southborough	First	Farmer
Hardy, Mary Eloise	June 20 1895	Worcester, Mass.	25	W	Worcester, Mass.	First	Teacher
Lowell, Leander Colburn			25	W	Southborough	First	Provision Dealer
Harper, Roxanna	May 7 1876	Marlboro, Mass.	26	W	Southborough	First	
Mansmann, Frederick			24	W	Marlboro, Mass.	First	Barber
Harrington, Catherine Bates	Nov 9 1928	Westboro, Mass.	24	W	Westboro, Mass.	First	At home
Boutillier, Gardner Paul			22	W	Southborough	First	Broker
Harrington, Dorothy T.	June 30 1938	Southborough	28	W	Southborough	First	Teacher
Dolan, Robert A.			29	W	Marlboro, Mass.	First	Teacher
Harrington, Harriet S.		Southborough	41	W	Westboro, Mass.	First	
Rockwood, Ezekiel D.			64	W	Southborough	Second	Farmer
Harrington, Isabel	Oct 2 1913	E. Boston, Mass.	30	W	E. Boston, Mass.	First	At home
Simpson, Edwin Arthur			27	W	Southborough	First	Clerk
Harrington, Lilla J.	June 17 1929	Westboro, Mass.	40	W	Southborough	First	Housekeeper
Gilman, Harry L.			47	W	Southborough	Second Widowed	Civil Engineer
Harrington, Mary	Feb 28 1857	Southborough	28	W	Boston, Mass.	First	
Cross, Timothy			25	W	Southborough	First	Laborer
Harris, Agnes G.	Oct 19 1898	Southborough	21	W	Southborough	First	At home
Spinney, Leland			23	W	Harmony, Kings Co., N. S.	First	Farmer
Harris, Elizabeth M.	Mch 28 1863	Southborough	18	W	Southborough	First	
Parker, Gardner R.			28	W	Southborough	First	Machinest
Harris, Ethel Zillah	May 3 1899	Marlboro, Mass.	19	W	Southborough	First	House-keeper
Cowern, Herbert George			21	W	Southborough	First	Dairyman
Harris, Kate E.	Sept 4 1880	Southborough	20	W	Southborough	First	
Wallace, Thomas F.			24	W	Southborough	First	Shoemaker

Birthplace of Each	Names of Parents — Father	Names of Parents — Mother (Maiden Name)	Name, Official Station and Residence of Person by whom Married	Date of Record
Manchester, Eng. Bridgewater, N. H.	Panton, James Hammond, John	, Mary , E. L.	Benja. Boynton, Justice of Peace Westboro, Mass.	May 5 1859
Worcester, Mass. Wellesley, Mass.	Harding, David Ruggles, William	Morrissey, Mary Johnson, Lucy	Wm. H. Osmond, Clergyman 148 E. Main St., Marlboro, Mass.	Dec 13 1911
Southborough Southborough	Harding, Charles P. Pendleton, George	Dix, Ella G. Gledhill, Grace Jane	Robert Francis Cheney, Vicar of St. Marks Ch. Southborough	Aug 29 1914
Greeley, Colorado Marlboro, Mass.	Hardman, James Richards, George A.	Dent, Mary (Born in England) Goodnow, Ellen Eva	H. Edward Latham, Unitarian Clergyman 22 Blake St., Westboro	July 12 1907
Keene, N. H. Southborough	, Charles K. , Joseph	Douglass, Lillian M. Newton, Filena E.	Rev. A. Z. Conrad, Worcester, Mass.	June 19 1895
Boston, Mass. Bavaria	, William , Valentine	, Mary M. , Anna	James Donegan, Clergyman, Marlboro	Apr 28 1876
Westboro, Mass. Southborough	Harrington, Harry Boutilier, Walter B.	Bates, Pearl, Annie	Lyndon S. Beardslee, Minister of the Gospel 7 Church St., Westboro	Nov 13 1928
Southborough Marlboro, Mass.	Harrington, Daniel F. Dolan, William H.	Keany, Anna T. Blake, Ellen Mabel	Thomas J. Keany, Priest Little Rock, Ark.	July 1 1938
Westboro, Mass. Hopkinton, Mass.	, Edmund , Nathan	Forbush, Sarah Day, Joanna		May 23 1866
E. Boston, Mass. Southborough	Harrington, George Edmund Simpson, Willard Corey	Cushman, Lydia Guild Muchmore, Harriet Louise	Adolph Rossback, Clergyman, 72 Tremont St. E. Boston, Mass.	Oct 3 1913
Westboro, Mass. Hanover, Maine	Harrington, Harry Gilman, Charles H.	Bates, Martha E. Smith, Mary E.	Lyndon S. Beardslee, Minister of the Gospel Westboro, Mass.	June 19 1929
Ireland Ireland	Harrington, Joseph Cross, John	, Mary , Mary		
Southborough Harmony, Kings Co., N. S.	, James T. , Enoch	Harvey, Ada Z. Bowlby, Phebe	Waldo Burnett, Rector, St. Marks Church Southborough	Oct 18 1898
S. Boston, Mass. Chelmsford, Mass.	, James , Reubin	, Nancy Kelley, Clarissa	Austin Robbins, Baptist Clergyman	Mch 27 1863
Southborough England	, James T. , John	Harvey, Ada V. Hopkins, Agnes	George S. Pine, Rector, Holy Trinity Church Marlboro, Mass.	May 3 1899
Southborough Providence, R. I.	, Michael , Dennis	, Ellen , Abbie	A. L. Love, Clergyman Southborough	Sept 4 1880

H3

Marriages Registered in the Town of Southborough

H. & W. 44788

Names of the Groom and Bride	Date of Marriage	Place of Marriage	Age of Each	Color	Residence of Each	Number of Marriage	Occupation of Each
Harris, Mildred Sarah	Oct 30 1906	Providence, R.I.	23	W	Southborough	First	
Woodward, Ernest George			28	W	Boston, Mass.	First	Teamer
Harris, Ruth Taft	June 18 1913	Southborough	22	W	Southborough	First	At home
Tucker, Louis Eastman			29	W	Southborough	First	Carpenter
Hartnett, Mary		Southborough	23	W	Southborough	First	
Dasy, Jerimiah			21	W	Southborough (L)	First	Bootmaker
Harvey, Sarah B. (Withington)	Jan 15 1863	Southborough	61	W	Southborough	Second	
Fisher, Jabez G.			69	W	Westboro, Mass.	Third	Gentleman
Haskell, Flora E.	Oct 1 1873	Southborough	18	W	Southborough	First	
Glover, Charles H.			22	W	Southborough	First	Clerk
Hastings, Isabella W.	Sept 11 1866	Southborough	19	W	Marlboro, Mass.	First	
Garfield, Moses H.			19	W	Manchester, N. H.	First	Shoe Cutter
Hastings, Josephine W.	Sept 11 1884	Framingham, Mass.	29	W	Framingham, Mass.	First	At Home
Hammond, John W.			54	W	Southborough	Second	Machinist
Hastings, Susan Fellowes	June 1 1905	Boston, Mass.	32	W	Boston, Mass.	First	At home
Benson, Albert Emerson			34	W	Southborough	First	Teacher
Hatch, Dorothy Newton	Oct 6 1939	Framingham, Mass.	29	W	Framingham, Mass.	First	Dental Research
Pendleton, Herbert Philip			24	W	Southborough	First	Ass't. Engineer
Hathaway, Grace Ann	Oct 1 1928	Brookline, Mass.	24	W	Southborough	First	Stenographer
Church, Edwin A.			24	W	Allston, Mass.	First	Auditor
Hathaway, Harriet Ruth	May 3 1930	Boston, Mass.	27	W	Allston, Mass.	First	At home
Moore, Harry W.			33	W	299 N. Harvard St. Southborough	First	Mechanic
Haven, Celina I.	Feb 22 1890	Southborough	30	W	Southborough	First	Stitcher
Macker, Clarence E.			26	W	Southborough	Second	Shoemaker
Haven, Delia F.	Aug 8 1888	Westboro, Mass.	24	W	Southborough	First	House-Keeper
Paradise, Israel			34	W	Southborough	First	Farmer
Haven, Esther	June 10 1876	Southborough	20	W	Southborough	First	
Miner, Alexander			30	W	Southborough	Second	Laborer
Haven, Virgil S.	May 1 1890	Westboro, Mass.	23	W	Southborough	First	Operative
Bowles, Aubrey W.			22	W	Marlboro, Mass.	First	Shoemaker
Haviland, Dorothy Howard	Dec 26 1917	Southborough	26	W	Southborough	First	Teacher
Patt, Roscoe Foote			24	W	Reading, Pa.	First	Chemist

Birthplace of Each	Names of Parents: Father	Names of Parents: Mother (Maiden Name)	Name, Official Station and Residence of Person by whom Married	Date of Record
Southborough Bristol, N. H.	Harris, James T. Woodward, Harvey	Harvey, Ada Spinney, Mary A.	Henry Irving Cushman, Universalist Providence, R. I.	Mch 27 1907
Southborough Leeds, Me.	Harris, James T. Tucker, Henry	Harvey, Ada Currier, Lydia	McLeod Harvey, Clergyman, 33 Clifton St. Worcester, Mass.	June 20 1913
Ireland Ireland	, John Dasy, Daniel	, Joana , Mary		Aug 19 1852
Roxbury, Mass. Westboro, Mass.	, Lewis , Nathan	Robinson, Sarah B. Forbes, Mehitabel	Wm. J. Breed, Pastor Evang. Church	Jan 12 1863
Paris, Me. Hebron, Me.	, Joel , Robert	, Margarett , Miranda	W. H. Watson, Clergyman, Southborough	Sept 26 1873
Marlboro, Mass. Marlboro, Mass.	, Joel , Moses B.	, Almira Morse, Lydia B.	John Colby, Clergyman	Dec 27 1866
Framingham, Mass. Bridgewater, N. H.	, Edwin , John	Sanderson, Pheba Willard, Eliza L.	Lucius R. Eastman, Pastor, Plymouth Church Framingham, Mass.	Sept 6 1884
Boston, Mass. Salem, Mass.	Hastings, Dr. W. H. H. Benson, Emery K.	Davis, Maria Baker, Ruth E.	James Eills, Minister of the Gospel 209 Beaver St.	June 10 1905
Framingham, Mass. Boston, Mass.	Hatch, Earl Pendleton, Herbert	Newton, Blanche Harding, Vera G.	S. Paul Jefferson, Minister of the Gospel Framingham, Mass.	Nov 10 1939
Auburndale, Mass. Hallowell, Me.	Hathaway, Frank A. Church, Arthur B.	Munroe, Josephine B. Ward, A. Louise	J. C. McCann, Minister of the Gospel Allston, Mass.	Oct 5 1928
Auburndale, Mass. Worcester, Mass.	Hathaway, Frank I. Moore, Wallace	Munroe, Josephine Bradley LeGay, Mary Alice	Wm. Bradley Whitney, 61 Lowden Ave., Somerville, Mass.	May 5 1930
Brighton, Mass. N. Grafton, Mass.	, Charles , Amariah	Miner, Adeline Bigelow, Sophia	D. E. Adams, Pastor Pilgrim Church Southborough	Feb 22 1890
Brighton, Mass. Canada	, Charles P. , Andrew	Miner, Adeline Dubrele, Josephine	E. A. Coil, Minister Westboro, Mass.	Aug 1 1888
Halifax, N. S. Canada	,Charles P. ,John	, Adeline , Celia	Wm. R. Thompson, Clergyman, Southborough	June 8 1876
Marlboro, Mass. Nova Scotia	, Charles , John H.	Miner, Adeline McPhail, Mary E.	E. A. Coil, Minister Westboro, Mass.	Apr 29 1890
Southborough Creston, Iowa	Haviland, Ferriss H. Patt, William N.	Wiley, Mary M. Foote, Jennie A.	William G. Thayer, Minister of the Gospel Southborough	Dec 27 1917

Marriages Registered in the Town of Southborough

H. & W. 44788

Names of the Groom and Bride	Date of Marriage	Place of Marriage	Age of Each	Color	Residence of Each	Number of Marriage	Occupation of Each
Hawkins, Eva R.	Feb 22 1930	Worcester, Mass.	20	W	Framingham, Mass.	First	Stenographer
Wyckstrom, Carl F.			26	W	Southborough	First	Salesman
Hawkins, Grace M.	Aug 29 1900	Southborough	22	W	Southborough	First	At home
Lincoln, Harry R.			23	W	Southborough	First	Farmer
Hayden, Catherine H.	Jan 27 1861	Southborough	20	W	Framingham, Mass.	First	
Rogers, Franklin			24	W	Framingham, Mass.	First	Bonnet Manufacturer
Hayden, Ellen M.	Sept 5 1851	Southborough	21	W	Northboro, Mass.	First	
Willis, Josiah S.			28	W	Northboro, Mass.	First	Farmer
Hayes, Betsey C.	Oct 25 1863	Southborough	30	W	Natick, Mass.	First	
Hartford, Benjamin			22	W	Southborough	First	Laborer
Hayes, Rita A.	Sept 3 1938	Framingham, Mass.	24	W	Framingham, Mass.	First	Clerk
Quinn, Fred J.			27	W	Southborough	First	Paper Worker
Haynes, Helen L.	Nov 4 1919	Newton, Mass.	39	W	Boston, Mass. 509 Audubon St.	First	Secretary
Burnett, Robert M.			66	W	Southborough	Second Widowed	Farmer
Hayward, Corabell Robena	Dec 4 1892	Marlboro, Mass.	30	W	Southborough	First	House keeper
Clemons, Benjamin H.			27	W	Southborough	First	Farmer
Hayward, Dorothy	Aug 15 1928	Southborough	24	W	Westboro, Mass.	First	Clerk
McDonald, Thomas A.			30	W	Southborough	First	Clerk
Healey, Hattie J.	May 2 1885	Southborough	21	W	Westminister, Mass.	First	
Dalrymple, George E.			21	W	Granby, Mass.	First	Farmer
Hebard, Lucinda B.	July 20 1876	Brookfield, Mass.	23	W	Berlin, Mass.	First	
Sawyer, Lewis A.			21	W	Southborough	First	Clerk
Heffering, Delia	Nov 19 1869	Grafton, Mass.	18	W	Holliston, Mass.	First	
Sumpter, George			20	W	Southborough	First	Shoemaker
Henderson, J. Maud	Dec 30 1893	Southborough	20	W	Marlboro, Mass.	First	At home
Wallace, Henry G. G.			20	W	Marlboro, Mass.	First	Shoemaker
Henry, Maggie	Sept 6 1895	Southborough	23	W	Southborough	First	House-keeper
Toomer, Lewis William			37	B	Southborough	Second	Laborer
Henshaw, Jane B.	June 28 1877	Boston, Mass.	27	W	Boston, Mass.	First	
Pick, William E.			27	W	Southborough	First	Teacher
Hickay, Bridget	Aug 30 1868	Southborough	24	W	Southborough	First	
White, Stephen			22	W	Southborough	First	Laborer

Birthplace of Each	Names of Parents — Father	Names of Parents — Mother (Maiden Name)	Name, Official Station and Residence of Person by whom Married	Date of Record
Southborough Boston, Mass.	Hawkins, Edward D. Wyckstrom, Alfred O.	Taylor, Eva E. Malinquist, Anna L.	Carl A. R. Fitzgerald, 11 Stebbins St. Worcester, Mass. Clergyman	Feb 24 1930
Putnam, Conn. Bradford, Colo.	Hawkins, Charles L. Lincoln, Richard M.	Davison, Emma Murray, Mabel	Geo. R. Hazard, Clergyman, Southborough	Aug 28 1900
Grafton, Mass. Orleans, Mass.	, John P. , Isreal	, Lois Cole, Rebecca	Wm. J. Breed, Pastor of Pilgrim Church	Feb 1 1861
Northboro, Mass. Northboro, Mass.	Hayden, Stephen Willis, Daniel		Moses Curtis, Baptist Clergyman Southborough	Sept 1 1851
New Durham, N. H. Porter, Me.	, wentworth , John	Clough, Hannah McLucas, Eliza	L. A. Mudge, Pastor M. E. Church Saxonville, Mass.	Oct 24 1863
Framingham, Mass. Hopkinton, Mass.	Hayes, William Quinn, William A.	Finn, Mary E. Loggia, Mary C.	John A. McCauley, Priest, Saxonville, Mass.	Sept 7 1938
Framingham, Mass. Boston, Mass.	Haynes, Daniel W. Burnett, Joseph	Farley, Charlotte Cutter, Josephine	Wm. G. Thayer, Minister of the Gospel Southborough	
Skowhegan, Me. Porter, Me.	, Lucius P. , Daniel	Adams, Adeline B. Hartford, Ruth	A. Osgood, Pastor M. E. C Marlboro, Mass.	Dec 2 1892
Dorchester, Mass. Southborough	Hayward, Wendell F. McDonald, Thomas A.	Scott, Mary Crowley, Mary	Francis J. Maxwell, Priest, Southborough	Aug 21 1928
Williamantic, Conn. Westminister, Mass.	, Nathaniel J. , George	Leland, Mary S. Barrell, Lucy	Rev. J. Barber, Baptist Church Southborough	May 2 1885
Brookfield, Mass. Berlin, Mass.	, Adrian , Amos	, Abigail , Sarah H.	M. L. Richardson, Clergyman, Brookfield	July 19 1876
Holliston, Mass. Worcester, Mass.	, Thomas , Pascal	, Delia	Wm. G. Scandlin, Clergyman, Grafton, Mass.	Dec 30 1869
E. Douglass, Mass. St. Johns, N. B.	, Robert , Richard	Smith, Endora Hawkes, Levinnia	Martin F. Mevis, Clergyman, Southborough	Dec 30 1893
S. Boston, Mass. Hillsboro, N. C.	, George , Henry	Haney, Bridget , Susan (No maiden name, formerly a slave)	Martin F. Mevis, Clergyman, Southborough	Aug 27 1895
Boston, Mass. New York	, Joseph L. , William L.	, Jane B. , Hannah M.	J. I. T. Colledge, Clergyman, Southborough	June 6 1877
Ireland Ireland	Hickay, Dennis White, John	, Honora , Hannah	John A. Conlin, Clergyman	Aug 29 1868

H 5

Marriages Registered in the Town of Southborough

H. & W. 44788

Names of the Groom and Bride	Date of Marriage	Place of Marriage	Age of Each	Color	Residence of Each	Number of Marriage	Occupation of Each
Hilditch, Nellie	Oct 9 1931	Hopkinton, Mass.	25	W	Hopkinton, Mass.	First	Clerk
Flanders, Everett Irving			29	W	Southborough	First	St. Police Officer
Hill, Agnes	Sept 15 1920	Brookline, Mass.	30	W	Cambridge, Mass.	First	Nurse
Young, Harry Williams			48	W	Southborough	Second Widowed	Proprietor
Hill, Emma Jane	May 19 1870	Southborough	18	W	Medway, Mass.	First	
Nourse, Joseph B.			23	W	Medway, Mass.	First	Bootmaker
Hill, Frances Elizabeth	June 4 1938	Southborough	19	W	Southborough	First	At home
Rabeni, John Joseph			29	W	Southborough	First	Dairy man
Hill, Sally	June 5 1857	Southborough	37	W	Southborough	Second	
Wheeler, John N.			27	W	Southborough	Second	Shoemaker
Hilton, Florence Gladys	Feb 16 1924	Mansfield, Mass.	24	W	Newport, R. I.	First	Stenographer
Brunell, Norman			26	W	Southborough	First	Teacher
Hobart, Sarah F.	Sept 11 1853	Southborough	19	W	Southborough	First	
Oliver, Judson W.			21	W	Malden, Mass.	First	Farmer
Hobbs, Phebe J.	Nov 23 1857	Southborough	20	W	Framingham, Mass.	First	
Newton, George W.			21	W	Southborough	First	Farmer
Hodge, Addie	June 26 1902	Boston, Mass.	26	W	Southborough	First	Mill Operative
Sanborn, Austin H.			41	W	Laconia, N. H.	First	Photographer
Hodge, Grace L.	Nov 10 1900	Ashland, Mass.	21	W	Southborough	First	At home
Bingham, Irving W.			26	W	Southborough	First	Station Agent
Hodge, Harriet Amelia	Oct 5 1905	Southborough	21	W	Southborough	First	Mill Operative
Kaler, Robert Henry			25	W	Southborough	First	Shoemaker
Hodge, Henrietta D.	Sept 13 1873	W. Newton, Mass.	18	W	Southborough	First	
Ward, Charles E.			24	W	Southborough	First	Watchman
Hodge, Ruby P.	June 4 1917	Ashland, Mass.	15	W	Southborough	First	At home
Carey, James O'Neil			20	W	Ashland, Mass.	First	Natl. Guard
Hogan, Eva Mary	July 30 1933	Hopkinton, Mass.	28	W	Hopkinton, Mass.	First	Stenographer
Brock, Joseph D.			35	W	Southborough	First	Ice Dealer
Holmes, Ellen C.	Dec 24 1881	Westboro, Mass.	21	W	Southborough	First	At Home
Rice, Oscar L.			35	W	Southborough	Second	Farmer
Holmes, Lottie Dorothy	June 15 1904	Southborough	22	W	Southborough	First	At home
Long, William Gardner			23	W	Cambridge, Mass.	First	Bookkeeper

Birthplace of Each	Names of Parents — Father	Names of Parents — Mother (Maiden Name)	Name, Official Station and Residence of Person by whom Married	Date of Record
Newport, R. I. Lincoln, Mass.	Hilditch, Frank Flanders, John A.	Owen, Lucy Svenson, Christina	Elbert B. Holmes, Clergyman Natick, Mass.	Oct 13 1931
Newfoundland Matinicus, Me.	Hill, William J. Young, Henry	Porter, Sophia Fairbanks, Julia	James H. Peardon, Minister of the Gospel 69 Hollis St. S. Weymouth, Mass.	
Medway, Mass. Southborough	, Cyrus , Rufus	, Almira , Ellen	Sumner Latham, Clergyman, Southborough	Jan 13 1870
Boston, Mass. Southborough	Hill, Burton Rabeni, Joseph	Hayes, Anna Aspesi, Josephine	John A. Martin, Priest, Southborough	June 6 1938
Framingham, Mass. Gardner, M. E.	Hudson, Nathan Wheeler, Jesse	, Martha , Maragret		
Newport, R. I. Alleghany, N. Y.	Hilton, Samuel A. Brunnell, Charles	Geraglity, Rose Amelia Drew, Minnie M.	Hugh B. Harrold, Priest 23 Church St. Mansfield, Mass.	Feb 19 1924
Boston, Mass. Malden, Mass.	Hobart, Erastus Oliver, William	, Sarah , Lydia	E. M. Elwood, Clergyman of Southborough	Sept 10 1853
Pelham, N. H. Westboro, Mass.	Hobbs, Francis Newton, Jabez	, Mary A.		
Southborough Gilmanton, N. H.	Hodge, Roswell B. Sanborn, Isaac S.	Culver, Addie Dow, Nancy J.	Leo A. Nies, Clergyman 97 Eames St., Boston, Mass.	June 20 1902
Southborough Oradell, N. J.	Hodge, Roswell B. Bingham, Henry	Culver, Addie M. Ackerman, Rachel	Rev. F. N. Sandifur, Clergyman Ashland, Mass.	Oct 30 1900
Southborough Spencer	Hodge, Roswell B. Kaler, Aristead D.	Culver, Adelaide M. Bardwell, Ida J.	William G. Thayer, Minister of the Gospel Southborough	Oct 10 1905
Grafton, Mass. Winchenden, Mass.	, Roswell B. , Ephraim	, Esther M. , Abbie P.	W. M. Lisle, Clergyman, W. Newton, Mass.	Sept 18 1873
Southborough Ashland, Mass.	Hodge, Ernest C. Carey, John	Walkup, Grace Heady, Mary	Jas. P. Regan, Clergyman, Ashland, Mass.	June 6 1917
Hopkinton, Mass. Hopkinton, Mass.	Hogan, Charles Brock, Patrick	Murphy, Rose Morrill, Mary	George A. Gately, Priest, Hopkinton, Mass.	Aug 3 1933
Southborough Royalston	, William , Edwin C.	, Delia M. , Abegail	Fred A. Thayer, Pastor Cong. Church Westboro, Mass.	Dec 24 1881
Boston, Mass. Cambridge, Mass.	Holmes, George Long, Abiel E.	Beaton, Charlotte P. Wilkins, Sarah L.	Martin F. Mevis, Clergyman, Southborough	July 10 1904

Marriages Registered in the Town of Southborough

M. & W. 44788

Names of the Groom and Bride	Date of Marriage	Place of Marriage	Age of Each	Color	Residence of Each	Number of Marriage	Occupation of Each
Holmes, Mary	Mch 31 1853	Southborough	17	W	Hopkinton, Mass.	First	
Temple, James M.			23	W	Hopkinton, Mass.	First	Bootmaker
Holmes, Sarah E.	Aug 29 1859	Southborough	25	W	Southborough	First	
Bartlett, John H.			35	W	Southborough	First	Taylor
Hooper, Dolly A.	Oct 7 1880	Southborough	30	W	Southborough	First	
Newton, Albert E.			30	W	Leominster, Mass.	First	Combmaker
Hopkins, Ann May	Aug 4 1934	Southborough	22	W	Springfield, Mass.	First	At home
Prindle, Marshall Eaton			25	W	Somerville, Mass.	First	Laborer
Horn, Jean W.	Oct 16 1937	Southborough	25	W	Boston, Mass.	First	Social Worker
Donaghy, George E.			30	W	Dorchester, Mass.	First	Physician
Horne, Christina Jean	Aug 11 1934	Southborough	24	W	Framingham, Mass.	First	Nursemaid
Ramstrom, Robert W.			29	W	Framingham, 31 Curve St.	First	Clerk
Horne, Doris Lucille	Sept 2 1934	Southborough	22	W	Southborough	First	Nurse
Blackman, Allen C.			27	W	Worcester, Mass.	First	Block Cutter
Horton, Nancy M.	Oct 10 1863	Southborough	20	W	Southborough	First	
Dadmun, Lafayette			22	W	Marlboro, Mass.	First	Farmer
Hosmer, Amanda M. (Parker)	Mch 9 1871	Southborough	44	W	Leominster, Mass.	Second	
Munger, Harvey			64	W	N. Chelmsford, Mass.	Third	Machinist
Hosmer, Eva Forrester	Feb 12 1895	Framingham, Mass.	20	W	Southborough	First	At home
Blanchard, Charles Henry			26	W	Southborough	First	Contractor
Hosmer, Flora A.	June 3 1884	Southborough	19	W	Southborough	First	At home
Dadman, Oscar Parmenter			25	W	Marlboro, Mass.	First	Farmer
Hosmer, Harriet	Dec 25 1917	Southborough	19	W	Southborough	First	Student
Slade, Milton Arthur			26	W	W. Medford, Mass.	First	Clergyman
Hosmer, Josephine L. E.	Dec 19 1894	Southborough	26	W	Southborough	First	At home
Coles, Charles W.			27	W	Southborough	First	Farmer
Hoverty, Mary A.	June 9 1906	Southborough	19	W	Marlboro, Mass.	First	Housekeeper
Pearl, Frank A.			36	W	Southborough	Second Divorced	Shoemaker
Hovey, Sarah K.	July 29 1857	Southborough	39	W	Worcester, Mass.	First	
Flagg, Otis			51	W	Southborough	Second	Farmer
Howard, Cora I.	Apr 11 1883	Southborough	20	W	Southborough	First	Teacher
Newton, Albro W.			37	W	Westboro, Mass.	First	Sleighmaker

Birthplace of Each	Names of Parents: Father	Names of Parents: Mother (Maiden Name)	Name, Official Station and Residence of Person by whom Married	Date of Record
Hopkinton, Mass.	Holmes, Appleton		Charles C. Beaman,	Mch 31 1853
Hopkinton, Mass.	Temple, Isacc M.		Clergyman, Southborough	
Hopkinton, Mass.	Holmes, Appleton	, Lovina		
Kennebunk, M. E.	Bartlett, Oliver	, Mary		
Boylston, Mass.	, Charles	, Polly	John LeBosquet,	Oct 7 1880
Palmer, Mass.	, Albert H.	, Adeline	Clergyman, Southborough	
Springfield, Mass.	Hopkins, Frederick W.	Seaton, Edith C.	Robert F. Cheney,	Aug 4 1934
Williamstown, Mass.	Prindle, Clarence H.	Maynard Flora K.	Priest, Southborough	
Waban, Mass.	Horn, Robert	Wallace, Winifred	Robert F. Cheney,	Oct 18 1937
Stow, Mass.	Donaghy, William	McIntosh, Mary J.	Priest, Southborough	
Nova Scotia	Horne, John	McGilvary, Mary	Robert F. Cheney,	Aug 12 1934
Sudbury, Mass.	Ramstrom, Carl G.	Haggbloom, Annie	Priest, Southborough	
Marlboro, Mass.	Horne, Frank W.	Jones, Mabel E.	Alfred E. Wheeler, Minister of the Gospel	Sept 4 1934
Worcester, Mass.	Blackman, Frank C.	Smith, Bessie May	Framingham, Mass.	
Brookline, N. H.		, Nancy	J. S. Barrows,	Oct 10 1863
Sudbury, Mass.	, Martin, Jr.	Walker, Hannah	Clergyman	
Westford	, Loami	, Mary A.	W. H. Watson,	Apr 21 1871
Claremont, N. H.	, Linus	, Betsey	Clergyman, Southborough	
Southborough	, Sylvester G.	Forrester, Abbie A.	Franklin Hutchinson, Pastor, First Baptist Ch.	Feb 11 1895
Fitchburg, Mass.	, Willard D.	Sawyer, Carrie E.	Framingham, Mass.	
Southborough	, Sylvester G.	Forrester, Abbie	Woodman H. Watson,	May 31 1884
Marlboro, Mass.	, Oren	Wakefield, Wealthy B.	Clergyman, Southborough	
Southborough	Hosmer, Irving S.	Canty, Nellie A.	Franklin Hutchinson, Minister of the Gospel	Dec 30 1917
E. Boston, Mass.	Slade, Franklin M.	Cleaver, Meliss Amelia	Framingham Center, Mass.	
Southborough	, Sylvester G.	Forrister, Abbie A.	Franklin Hutchinson, Pastor, First Baptist Ch.	Dec 15 1894
Charlestown, Mass.	, Ambrose W.	Kehough, Sarah S.	Framingham, Mass.	
Ireland	Hoverty, Thomas	Lally, Lovina B.	Martin F. Mevis,	June 15 1906
Southborough	Pearl, John F.	Munroe, Louis D.	Clergyman, Southborough	
Troy, V. T.	Hovey, James	, Tamer		
Southborough	Flagg, Elijah	, Ruthe		
Winthrop, Mass.	, Isaac	, Ellen M.	A. L. Love, Clergyman	Apr 7 1883
Southborough	, Samuel	, Sophia	Southborough	

H 7

Marriages Registered in the Town of Southborough

H. & W. 44788

Names of the Groom and Bride	Date of Marriage	Place of Marriage	Age of Each	Color	Residence of Each	Number of Marriage	Occupation of Each
Howard, Mabel F.	Sept 18 1895	Southborough	20	W	Southborough	First	Stenographer
Ranney, Archie J.			26	W	Chelmsford, Mass.	First	Physician
Howe, Alice L.	Jan 9 1886	Southborough	21	W	Southborough	First	At home
Winchester, William R.			24	W	Southborough	First	Book-keeper
Howe, Amy Gertrude	Apr 24 1906	Mattapan, Boston, Mass.	26	W	Southborough	First	Dressmaker
Adams, Roger Kent			24	W	Southborough	First	Farmer
Howe, Carrie A.	Dec 22 1880	Southborough	18	W	Southborough	First	
Works, Charles L.			23	W	Southborough	First	Farmer
Howe, Enid Frances	Mch 23 1910	Southborough	19	W	Northboro, Mass.	First	Student
Maynard, Ernest Freeman			19	W	Auburn, Mass.	First	Clerk
Howe, Hattie Louise	Nov 29 1883	Southborough	24	W	Southborough	First	At home
Littlefield, George W.			29	W	Boston, Mass.	First	Stair Builder
Howe, L. Alice		Southborough	20	W	Southborough	First	
Rice, B. Davis			23	W	Southborough	First	Blacksmith
Howe, Mary E.	Aug 6 1853	Southborough	18	W	Grafton, Mass.	First	
Sherman, Ira B.			23	W	Woonsockett, R. I.	First	Gentleman
Howe, Nettie L.	Apr 30 1881	Southborough	24	W	Ashland, Mass.	First	
Gates, Joseph F.			21	W	Ashland, Mass.	First	Shoemaker
Howe, Sarah A.	Nov 28 1861	Southborough	20	W	Southborough	First	
Bird, Samuel B.			30	W	Framingham, Mass.	First	Farmer
Howe, Susie	Oct 28 1870	Southborough	18	W	Hudson, Mass.	First	
Chamberlain, Alvah J.			25	W	Hudson, Mass.	First	Shoemaker
Howell, Julia E.	June 24 1922	Boston, Mass.	19	W	Boston, Mass.	First	At home
Kidder, Henry P.			26	W	Southborough	First	Bank Clerk
Howes, Addie L.	Oct 25 1916	Southborough	28	W	Southborough	First	Druggist
Wisell, Harry E.			25	W	Somerville, Mass.	First	Motorman
Howes, Ellen Bryan	Oct 26 1920	Southborough	24	W	Southborough	First	Clerk
Buckley, Daniel Francis			26	W	Marlboro, Mass.	First	Barber
Howes, Julia	Dec 3 1860	Southborough	21	W	Southborough	First	
Bain, Thomas H.			25	W	Dennis, Mass.	First	Marriner
Howes, Mary E.		Southborough	20	W	Southborough	First	
Rice, Arthur T.			23	W	Washington, D. C.	First	Clerk

+7

Birthplace of Each	Names of Parents: Father	Names of Parents: Mother (Maiden Name)	Name, Official Station and Residence of Person by whom Married	Date of Record
Southborough Lake Geneva, Wis.	, Isaac , Joel	Belcher, Ellen Rodgers, Sarah	Martin F. Mevis, Clergyman, Southborough	Sept 17 1896
Marlboro, Mass. Southborough	, Allen D. , Fitch A.	Brigham, Helen A. Crouch, Adeline M.	Lewis G. Wilson, Minister Hopedale, Mass.	Jan 4 1886
Southborough Holliston, Mass.	Howe, David Adams, Henry C.	Davis, Sarah Brown, Marion	Geo. R. Hazard, Clergyman, Mattapan Sq. Boston, Mass.	Apr 27 1906
Southborough Southborough	, Israel G. , Jonathan	, Louisa A. , Mary	J. I. T. Cooledge, Rector, St. Marks Church Southborough	Dec 21 1880
Conn. Northboro, Mass.	Howe, George H. Maynard, Edward E.	Claflin, Harriet Frances Fay, Marcella A.	Arden M. Rockwood, Minister, Pilgrim Cong'l. Church, Southborough	Apr 4 1910
Southborough Wells, Me.	, Israel G. , Jacob H.	, Louise , Mary	John LeBosquet, Pastor Congl. Church Southborough	Nov 26 1883
W. Boylston, Mass. Holden, Mass.	H. , Joel R. , Lyman	, Lydia , Lovisa		Oct 22 1852
Holden, Mass. Smithfield, R. I.	Howe, Abel Sherman, Elijah H.	, Lydia , Esther	E. M. Elwood, Clergyman of Southborough	Aug 6 1853
Ashland, Mass. Ashland, Mass.	, John , Joseph	, Mary , Louisa	W. H. Watson, Clergyman, Southborough	
Framingham, Mass. Ashby, Mass.	, Ashbel , Ebenezer	Nichols, Laura Knowlton, Sarah	Rev. A. A. Miner, Boston, Mass.	Nov 16 1861
Hudson, Mass. Wolfborough, N. H.	, Elijah , Ira	 , Mary	John Colby, Clergyman, Southborough	
Uniontown, Pa. Boston, Mass.	Howell, George D. Kidder, Charles A.	Hurd, Grace Burnett, Josephine	William G. Thayer, Minister of the Gospel Southborough	June 26 1922
Southborough Bridport, Vt.	Howes, Seth H. Wisell, David	Lavelle, Catherine A. Gardner, Rose	P. H. Boland, Clergyman, Southborough	Oct 27 1916
Southborough Marlboro, Mass.	Howes, Seth H. Buckley, John J.	Lavelle, Catherine Brady, Elizabeth	James P. Curran, Priest Southborough	
Dennis, Mass. Falmouth, Jamaica	, James , William	Howes, Julia Ann Herbert, Elizebeth	Austin Robbins, Baptist Clergyman	Dec 1 1860
Dennis, Mass. Framingham, Mass.	, James , Thomas	, Julia A. Lane, Elizabeth E.		June 2 1864

Marriages Registered in the Town of Southborough

H. & W. 44788

Names of the Groom and Bride	Date of Marriage	Place of Marriage	Age of Each	Color	Residence of Each	Number of Marriage	Occupation of Each
Howes, Phebe	Jan 22 1859	Southborough	28	W	Dennis, Mass.	First	
Parker, Franklin N.			28	W	Southborough	First	Farmer
Hoyt, Roxanna (Prescott)	Apr 17 1876	Southborough	37	w	Monmouth, Me.	Second	
Bartlett, E. S.			33	W	Southborough	Second	Laborer
Hubbard, Hattie J.	Jan 31 1885	Southborough	21	W	Wales	First	
Peel, William F.			27	W	Wales	First	Mechanic
Humbert, Alice	July 9 1882	Southborough	26	W	Southborough	First	
Labossiere, Louis			25	W	Southborough	Second	Operative
Hunt, Abbie E.	Mch 30 1865	Southborough	22	w	Southborough	First	
Symmes, Charles T.			34	W	Winchester	First	Farmer
Hunt, Bertha A.	June 4 1905	Southborough	23	w	Lynn, Mass.	First	At home
Hubbard, William M.			24	W	Lynn, Mass.	First	Clerk
Hunt, Carrie	Oct 21 1916	Marlboro, Mass.	31	W	Southborough	First	Housekeeper
Graham, George E.			49	W	Southborough	First	Farmer
Hunt, Elsie A.	Dec 24 1921	Southborough	15	W	Southborough	First	At home
Fernald, Walter E.			19	W	Southborough	First	Farmer
Hunt, Henrietta	Aug 23 1920	Southborough	28	W	Santa Monica, Calif.	First	None
Rose, Franklin Orth			30	W	Santa Monica, Calif.	Second Divorced	Civil Engineer
Hunt, Mary	Aug 2 1938	Natick, Mass.	30	W	Southborough	First	Stenog.
Dunmire, Frank Plumner			34	W	Celiople, Pa.	Second Divorced	Naval Ser.
Hunt, Mary Etta	June 7 1900	Southborough	26	w	Southborough	First	Mill Operative
McNeff, James Bernard			26	W	Southborough	First	Mill Operative
Hunt, Theresa J.	Nov 27 1930	Southborough	20	W	Southborough	First	Factory Worker
Biladeau, Charles W.			19	W	Framingham, Mass.	First	Factory Worker
Hunting, Julia E.	Nov 20 1862	Southborough	21	W	Southborough	First	
Brewer, David H.			22	W	Southborough	First	Farmer
Hurley, James W.	Nov 15 1936	Marlboro, Mass.	31	W	Marlboro, Mass.	First	Bookkeeper
O'Brien, Mary Margaret			34	W	Southborough	First	Printer
Hutt, Susan Pearl Amelia	Oct 30 1912	Southborough	21	W	Southborough	First	At home
Ruggles, Alvah W.			27	W	Southborough	First	Foreman Livery stable
Hyde, Addie A.	Mch 5 1885	Southborough	18	W	Southborough	First	At home
Newton, Willis			24	W	Southborough	First	Farmer

Birthplace of Each	Names of Parents — Father	Names of Parents — Mother (Maiden Name)	Name, Official Station and Residence of Person by whom Married	Date of Record
Dennis, Mass. Southborough	Howes, Nathan Parker, Gabriel	, Lydia , Olive		
Monmouth, Me. Norwich, Vt.	, Solomon , Major	, Phoebe , Amanda	Wm. R. Thompson, Clergyman, Southborough	Apr 15 1876
Springfield, Mass. Worcester, Mass.	, Elias , Joseph	, Eunice M. , Frances M.	Henry G. Gay, Minister of the Gospel Southborough	Jan 30 1885
France Canada	, John , Louis	, Mary , Adelia	R. S. J. Burke, Pastor St. Mathews Church	July 8 1882
Roxbury, Mass. Medford, Mass.	, John , Marshall	Whiting, Elizabeth G. Stowell, L.	Saml. D. Robbins, Clergyman	Mch 27 1865
Southborough Lowell, Mass.	Hunt, William Hubbard, George M.	Tyler, Ellen Jury, Eliza	Martin F. Mevis, Clergyman, Southborough	June 10 1905
Sudbury, Mass. Vermont	Hunt, John Graham, William	Glenn, Nancy Gilfillin, Ruth	B. B. Stambough, Minister of the Gospel 36 Bolton St., Marlboro	Oct 26 1916
Southborough Malden, Mass.	Hunt, Howard S. Fernald, Marck E.	Liberty, Ida May Hanscom, Emma	John J. Lockett, Clergyman, Southborough	Jan 3 1922
Athens, Ohio Dallas, Texas	Hunt, John Standish Rose, William Cowing	Adelaide, Mary Ryder, Emma Willowby	Albert E. Dunning, Minister of the Gospel 43 Druce St. Brookline, Mass.	Aug 24 1920
Southborough Celiople, Pa.	Hunt, Howard Dunmire, Bert	Liberty, Ida Cutler, Jennie	William J. Kelly, Minister, Natick, Mass.	Sept 10 1938
Southborough Hopkinton, Mass.	, John , John	Sullivan, Mary Ann Collins, Ann	Wm. T. Finneran, Clergyman, Southborough	June 4 1900
Boston, Mass. Millinocket, Me.	Hunt, John Biladeau, John	Cody, Gertrude Kapley, Agnes	Francis J. Maxwell, Priest, Southborough	Nov 29 1930
Southborough Southborough	, Lewis , David	Adams, Amy Howe, Polly	Austin Robbins, Baptist Clergyman	Nov 18 1862
Marlboro, Mass. Marlboro, Mass.	Giblin, James P. Hurley, Timothy Francis	Flannery, Mary Bouthillet, Emma	Edward G. Horam, Priest, Marlboro, Mass.	Nov 18 1936
Southborough Wellesley, Mass.	Hutt, Albert E. Ruggles, William S.	Shellnut, Annie Johnson, Lucy M.	Arden M. Rockwood, Pastor, Congl. Church Southborough	Oct 31 1912
Southborough Southborough	,Abraham ,Lorenzo C.	Walker, A ngeline E. Brewer, Martha S.	Henry G. Gay, Baptist Minister Southborough	Mch 4 1885

H 9

Marriages Registered in the Town of Southborough

H. & W. 44788

Names of the Groom and Bride	Date of Marriage	Place of Marriage	Age of Each	Color	Residence of Each	Number of Marriage	Occupation of Each
Hyde, Angeline S.	May 18 1871	Southborough	29	W	Southborough	First	
Jones, Charles H.			30	W	Marlboro, Mass.	First	Farmer
Hyde, Cadelia L.	Oct 3 1850	Southborough	23	W	Southborough	Second	
Hobart, Anson L.			39	W	Southborough	Second	Physician
Hyde, Gertie I.	June 7 1891	Southborough	20	W	Southborough	First	At home
Barney, Melvin E.			22	W	Southborough	First	Blacksmith
Hyde, Jessie L.	May 1 1912	Wellesley, Mass.	27	W	Southborough	First	At home
Beaton, Albert			36	W	Wellesley, Mass.	First	Superintendent
Hyde, Lillian B.	Nov 6 1888	Southborough	23	W	Southborough	First	At home
Lamprey, Norval A.			24	W	Southborough	First	Farmer
Hyde, Mabel L.	Nov 24 1908	Worcester, Mass.	26	W	Southborough	First	Waitress
Leary, Michael J.			46	W	Southborough	Second Widowed	Salesman
Hyde, Mary J.	Oct 10 1866	Southborough	20	W	Southborough	First	
Hascell, Lyman			28	W	Westboro, Mass.	First	Shoemaker
Hyde, Nancy		Southborough	37	W	Southborough	First	
Chamberlain, Ephraim			27	W	Southborough	First	Boot maker

Birthplace of Each	Names of Parents: Father	Names of Parents: Mother (Maiden Name)	Name, Official Station and Residence of Person by whom Married	Date of Record
Southborough Shrewsbury, Mass.	, Abraham , Artemas	, Ellenor T. , Lucy T.	Sumner Latham, Clergyman, Southborough	May 16 1871
Boston, Mass. Columbia, N. H.	Perkins, John Hobart, Abel	, Mary , Betsey	Sullivan Fay, Justice of the Peace Southborough	
Southborough Reading, Mass.	, Abram , William E.	Walker, Angeline E. Francis, Jennie P.	Henry G. Safford, Baptist Clergyman Southborough	June 6 1891
Southborough Edgecomb, Me.	Hyde, Edmund A. Beaton, William W.	Prentiss, Lizzie E. Harrington, Mary A.	William W. Sleeper, Clergyman, Wellesley, Mass.	June 1 1912
Southborough Portsmouth, N. H.	, Curtis , John A.	Brigham, Hattie Pavett, Susan H.	Waldo Burnett, Rector St. Marks Church Southborough	Nov 2 1888
Southborough Southborough	Hyde, Cyrus Leary, Dennis	Flagg, Ellen Burns, Hannah	Vincent E. Tomlinson, Minister of the Gospel 32 Irving St., Worcester, Mass.	Nov 25 1908
Southborough Westboro, Mass.	Hyde, Abraham Haskell, Asa	, Elizabeth , Achsah C.	Edwin Broomley, Clergyman, W. Boylston, Mass.	Oct 10 1866
Southborough Westboro, Mass.	, Ebenezer , William	, Rebacca , Hannah		Nov 13 1851

Marriages Registered in the Town of Southborough

M. & W. 44788

Names of the Groom and Bride	Date of Marriage	Place of Marriage	Age of Each	Color	Residence of Each	Number of Marriage	Occupation of Each
Ingalls, Alice Georgiena	Feb 26 1895	Cambridge, Mass.	23	W	Cambridge, Mass.	First	At home
Sawin, Harry Winfield			26	W	Southborough	First	Miller

Birthplace of Each	Names of Parents: Father	Names of Parents: Mother (Maiden Name)	Name, Official Station and Residence of Person by whom Married	Date of Record
[redacted] Brookline, Mass.	, Charles E.	Blood, Susie R.	Leonard S. Parker, Asst. Pastor, First Church Cambridge, Mass.	Feb 26 1895
Southborough	, Charles B.	McMaster, Louisa		
[redacted]				
[redacted]				
[redacted]				
[redacted]				

Marriages Registered in the Town of Southborough

H. & W. 44788

Names of the Groom and Bride	Date of Marriage	Place of Marriage	Age of Each	Color	Residence of Each	Number of Marriage	Occupation of Each
Jaarsma, Florence	June 9 1935	Southborough	24	W	Marlboro, Mass.	First	Clerk
Tricli, James J.			28	W	Southborough	First	Postmaster
Jackman, Jane W.	June 15 1871	Southborough	57	W	Southborough	Second	
Works, Nathan			61	W	Southborough	Second	Farmer
Jackson, Della F.	Feb 28 1914	Marlboro, Mass.	21	W	Southborough	First	Domestic
Ruggles, Leon I.			23	W	Southborough	First	Chauffeur
Jackson, Harriet Gertrude	Aug 13 1939	Framingham, Mass.	25	W	Framingham, Mass.	First	Dental Hygenist
Ruggles, Cortland A.			25	W	Southborough	First	Pharmacist
Jackson, Susan Jane	June 13 1888	Southborough	19	W	Southborough	First	Domestic
Porter, William D.			24	W	Southborough	First	Farmer
Jacques, Melony	May 24 1878	Hopkinton, Mass.	18	W	Southborough	First	
Patterson, Melbourn			20	W	Southborough	First	Laborer
James, Georgena (Bryson)	June 1 1912	Hubbardston, Mass.	27	W	Hubbardston, Mass.	Second Divorced	Jeweler
Barrows, Fred Judson			26	W	Southborough	First	Tailor
Jameson, Sarah J.	Sept 9 1868	Southborough	28	W	Halifax, N. S.	First	
Porter, James C.			24	W	Framingham, Mass.	First	Salesman
Jefferson, Marion	Apr 28 1918	Southborough	22	W	Brooklyn, N.Y. 2708 Flatbush Ave.G.	First	At home
Sabine, Jr., George K.			28	W	Brookline, Mass. 30 Irving St.	First	Lieut. U.S. Army
Jenkins, Bernice	Aug 26 1933	Manchester, N.H.	27	W	Cambridge	First	Clerk
Robertson, Gordon			30	W	Southborough	First	Electrician
Jenkins, Helen Rose	Apr 19 1917	Hudson, Mass.	19	W	Marlboro, Mass.	First	At home
Morris, Frederick Arthur			23	W	Southborough	First	Clerk
Jenkins, Sarah M.		Southborough	22	W	Southborough	First	
Bridge, James W.			23	W	Southborough	First	Trader
Jennings, Mary	Mch 26 1853	Southborough	26	W	S. Brookfield	First	
Jennison, Caleb			31	W	Southborough	First	Farmer
Jennison, Harriet	Nov 26 1857	Southborough	26	W	Southborough	First	
Claflin, Elliot			43	W	Southborough	First	Bootmaker
Jennison, Harriet M.		Southborough	18	W	Southborough	First	
Goddard, Richardson			21	W	Berlin, Mass.	First	Studant
Jennison, Mary A.	Aug 20 1882	Southborough	24	W	Southborough	First	
Stoddard, Wellington H.			32	W	Nelson, N. H.	First	Farmer

Birthplace of Each	Names of Parents: Father	Names of Parents: Mother (Maiden Name)	Name, Official Station and Residence of Person by whom Married	Date of Record
Marlboro, Mass. Clinton, Mass.	Jaarsma, Charles Trioli, John J.	Smith, Tryna Cordoni, Clemantina	John A. Martin, Priest, Southborough	June 10 1935
Marlboro, Mass. Hopkinton, Mass.	, Eliphaz , James	, Elisa , Lucy	W. H. Watson, Clergyman, Southborough	June 5 1871
Boston, Mass. Westboro, Mass.	Jackson, William Ruggles, William	McColgan, Mary Johnson, Lucy M.	Thomas B. Lowney, Catholic Clergyman Marlboro, Mass.	Mch 2 1914
Mansfield, Mass. Southborough	Jackson, Robert Ruggles, Albert W.	Chapman, Nellie Hutt, Pearl	Albert R. Parker, Clergyman, Framingham.	Aug 15 1939
Nova Scotia Nova Scotia	, Peter F. , David	Burnett, Elizebath Rockwell, Plina	Waldo Burnett, Rector St. Marks Church Southborough	June 13 1888
Nova Scotia Nova Scotia	, James , Alcander	, Mary , Rachel	Horatio O. Ladd, Clergyman, Hopkinton.	May 22 1878
Rockport, Mass. Foxboro, Mass.	Bryson, George Stewart Barrows, Frederick Henry	Hulbert, Clara Bowman, Anna Frances	Frank H. Wheeler, Methodist Episcopal Clergyman, Hubbardston, Mass.	June 3 1912
Framingham, Mass.	, William , Joseph	, Mary , Elizabeth M.	W. H. Watson, Clergyman	
New York City Brookline, Mass.	Jefferson, Joseph Sabine, George K.	Bender, Blanch Webb, Caroline R.	William G. Thayer, Minister of the Gospel Southborough	May 3 1918
New Brunswick New Brunswick	Jenkins, Samuel Robertson, Douglas	Worden, Florence Gildard, Mary	Charles B. McLaughlin, Justice of the Peace Manchester, N. H.	Sept 1 1933
Hudson, Mass. Cambridge, Mass.	Jenkins, Wilbur F. Morris, James L.	Mason, Ellen Gardham, Mary	John T. Mullen, Priest, Hudson, Mass.	Apr 21 1917
Stockford, Eng. Lancaster	Jenkins, James Bridge, Charles	, Mary , Sophia	Emmons, Partridge, Clergyman	May 1 1855
S. Brookfield Southborough	Jennings, Gersham Jennison, Samuel		Charles C. Beaman, Clergyman, Southborough	Mch 28 1853
Southborough Southborough	Jennison, Samuel Claflin, Elliot	, Sally , Chloe	Sullivan Fay, Justice of the Peace	Nov 28 1857
Southborough Berlin, Mass.	Jennison, Joseph Goddard, James	, Harriet , Betsey		Oct 18 1854
Southborough Nelson, N. H.	, William , Prentiss	, Sarah B. , Mary F.	A. Longworth Love, Clergyman, Southborough	Aug 19 1882

Marriages Registered in the Town of Southborough

H. & W. 44788

Names of the Groom and Bride	Date of Marriage	Place of Marriage	Age of Each	Color	Residence of Each	Number of Marriage	Occupation of Each
Jennison, Mary L. (Sawin)	Oct 16 1899	Southborough	35	W	Southborough	Second	House Keeper
Lamprey, Norval A.			36	W	Southborough	Second	Mechanic
Jennison, Pearl W.	Jan 24 1914	Framingham, Mass.	27	W	Southborough	First	At home
Wood, Clarence A.			26	W	Lynn, Mass.	First	Clerk
Jensen, Ingeborg Dorothea	Nov 3 1917	Southborough	24	W	Southborough	First	
Wills, Jr., David			30	W	Astoria N.Y.City 954 Boulevard	First	Lawyer
Jewell, Anna Lillian	Dec 21 1939	Southborough	21	W	Boston, Mass. Deaconess Rd.	First	Nurse
Fuess, Donald William			25	W	Brookline, Mass. 157 Aspinwall Ave.	First	Promotional Salesman
Johnson, Ann B.	Nov 26 1851	Southborough	28	W	Southborough	First	
Bellows, Horace E.			22	W	Westboro, Mass.	First	Boot maker
Johnson, Annie Campbell	June 8 1924	Framingham, Mass.	20	W	Southborough	First	Stenographer
Mackeen, William Lewis			23	W	Framingham, Mass.	First	Druggist
Johnson, Cora	Oct 1883		26	W	Southborough	First	At home
Davis, William E.			22	W	Marlboro, Mass.	First	Shoemaker
Johnson, Cordelia A.	Nov 30 1882	W. Medway, Mass.	20	W	Wareham, Mass.	First	
Whiting, Emery B.			29	W	Southborough	First	Operative
Johnson, Ella M.	July 21 1881	Boston, Mass.	27	W	Southborough	First	At Home
Brewer, Frank			29	W	Boston, Mass.	First	Clerk
Johnson, Hattie M.	June 7 1900	Marlboro, Mass.	20	W	Southborough	First	At home
Brown, Edmund F.			24	W	Marlboro, Mass.	First	Shoemaker
Johnson, Jennie Mae	June 29 1914	Southborough	18	W	Southborough	First	Housemaid
Bagley, James P.			25	W	Southborough	First	Teamster
Johnson, Josie M.	Dec 25 1890	Southborough	21	W	Southborough	First	At home
Gross, Adelbert B.			25	W	Southborough	First	Farmer
Johnson, Martha A.		Southborough	23	W	Southborough	First	
Brigham, Edward F.			35	W	N. Brookfield	First	Farmer
Johnson, Mary A. R.	Mch 2 1868	Southborough	19	W	Southborough	First	
Reed, William H.			21	W	Boston, Mass.	First	Clerk
Johnson, Mary Lizzie	Oct 30 1888	Marlboro, Mass.	27	W	Southborough	First	Dress Maker
Simpson, Henry Augustas			26	W	Southborough	First	Farmer
Johnson, Matilda	Apr 2 1898	Worcester, Mass.	31	W	N.Grafton, Mass.	First	House Keeper
Asp, Peter Johnson			32	W	Southborough	First	Laborer

Birthplace of Each	Names of Parents: Father	Names of Parents: Mother (Maiden Name)	Name, Official Station and Residence of Person by whom Married	Date of Record
Southborough	, Charles B.	McMaster, Louesa	Martin F. Mevis,	Oct 16 1899
Portsmouth, N. H.	, John A.	Pavitt, Susie H.	Clergyman, Southborough	
Marlboro, Mass.	Jennison, Walter A.	Nourse, Alice F.	Chester H. Howe,	Jan 27 1914
Lynn, Mass.	Wood, Charles S.	Clark, Alice A.	Clergyman, Framingham.	
Bridgeport, Conn.	Jensen, Soren L.	Erickson, Christiania A.	Robert F. Cheney, Vicar of St. Marks	Nov 3 1917
Pennington, N. J.	Wills, David	Baker, Eloise M. Nair	Southborough	
Framingham, Mass.	Jewell, Nicholas John	Magnuson, Dalin Elvina	Robert F. Cheney,	Dec 22 1939
Waterville, N. Y.	Fuess, Harold Louis	Roberts, Elizabeth	Priest, Southborough	
Southborough	Johnson, Josiah	, Sarah	Alanson Rawson, Orthodox Clergyman	Nov 26 1851
Westboro, Mass.	Bellows, Edward	, Sophia	Southborough	
Southborough	Johnson, James B.	Campbell, Lexie	Theodore B. Lathrop, Minister, 131 Pearl St.	June 10 1924
Milford, N. S.	Mackeen, Gordon	Morse, Ethel	Framingham, Mass.	
Milwauke, Wis.	, Austin	Peas, Caroline		Oct 10 1883
Derry, N. H.	, Chas. F.	Knight, Helen M.		
Wareham, Mass.	, Urial M.	, Cordelia A.	John E. Burry, Pastor Baptist Church	Nov 20 1882
Southborough	, Edward	, Harriet M.	W. Medway, Mass.	
Southborough	, Nathan L.	, Mary A. R.	J. M. Hamilton, Pastor Peoples Church	July 19 1881
Southborough	, David	, Susan	Boston, Mass.	
Southborough	, Addison F.	Williams, Henrietta M.	Sidney K. Smith,	June 7 1900
Marlboro, Mass.	, John	Brigham, Lucy R.	Clergyman, Marlboro, Mass.	
Torbrook, N. S.	Johnson, Joseph William	Ulman, Mary Ada	P. H. Boland,	June 29 1914
Southborough	Bagley, Thomas H.	Carrigan, Marie	Clergyman, Southborough	
Southborough	, Daniel B.	Stowell, Eunice	D. E. Adams, Pastor Pilgrim Cong.	Dec 23 1890
Orland, Me.	, Frank W.	Crosby, Mary F.	Church, Southborough	
Southborough	Johnson, Elisha	, Sophia		Apr 2 1855
Northboro, Mass.	Brigham, Daniel	, Sarah		
Southborough	, Nathan L.	Fay, Mary A. R.	John Colby, Clergyman	Feb 29 1868
Boston, Mass.	, Wm. B.	Howard, Eliza		
Southborough	, Daniel B.	Stowell, Eunice C.	Charles Ransom Powers, Pastor Baptist Church	Oct 29 1888
Monmouth, Me.	, Erastus B.	Brainard, Sarah F.	Marlboro, Mass.	
Sweden	, Johannas	Sanson, Anna	Frans. A. Engstrand, Minister of the Gospel	Mch 24 1898
Sweden	, John	Tenson, Bertha	3 Whipple St. Worcester, Mass.	

Marriages Registered in the Town of Southborough

H. & W. 44798

Names of the Groom and Bride	Date of Marriage	Place of Marriage	Age of Each	Color	Residence of Each	Number of Marriage	Occupation of Each
Johnson, Myrtle E.	Oct 22 1939	Boxboro, Mass.	20	W	Southborough	First	At home
Lange, Robert Theodore			25	W	Southborough	First	Farmer
Johnson, Sarah B.	Oct 29 1851	Southborough	24	W	Southborough	First	
Jennison, William			27	W	Southborough	First	Stable Keeper
Johnson, Sarah E. (Abbot)	June 25 1870		32	W	Holden, Mass.	Second	
Burdett, James			51	W	Southborough	Second	Bootmaker
Johnson, Sarah E. (Bickford)	Feb 25 1885	Southborough	52	W	Southborough	Second	Housekeeper
Collins, Lowell T.			52	W	Southborough	Second	Shoemaker
Johnson, Susan H.	Jan 1 1850	Southborough	20	W	Southborough	First	
Dudley, William H.			26	W	Northbridge	First	Trader
Jonah, Edith M.	Sept 7 1921	Worcester, Mass.	27	W	Worcester, Mass.	First	Nurse
Williams, Walter E.			28	W	Southborough	First	Electrician
Jones, Anna M.	Oct 9 1872	Southborough	27	W	Southborough	First	
Appleton, Samuel			30	W	Chicago, Ill	Second	Lawyer
Jones, Dorothy Thelma	Mch 13 1938	Southborough	26	W	Southborough	First	Sales Girl
Wood, Francis Edward			31	W	Malden, Mass.	Second Divorced	Salesman
Jones, Florence Lillian	July 21 1909	Southborough	20	W	Southborough	First	Stenographer
Nichols, Charles Sanborn			23	W	Southborough	First	Brakeman
Jones, Gwenllyan M.	June 20 1917	Southborough	38	W	Sudbury, Mass.	First	Treasurer
Bradshaw, Alvin S.			28	W	Sudbury, Mass.	First	Chauffeur
Jones, Harriet	Aug 15 1883	Southborough	25	W	Southborough	First	
Peck, W. E.			33	W	Southborough	Second	Teacher
Jones, Julia W.	Jan 17 1864	Southborough	42	W	Worcester, Mass.	First	
Fish, Rufus A.			47	W	Worcester, Mass.	Third	Blacksmith
Jones, Laura B.	Sept 19 1901	Southborough	23	W	Hopkinton, Mass.	First	At home
Mortimer, Charles Edward			21	W	Natick, Mass.	First	Shoemaker
Jones, Mabel Harriet	Oct 6 1903	Southborough	22	W	Southborough	First	At home
Horne, Frank Wilbur			22	W	Marlboro, Mass.	First	Bookkeeper
Jones, Minnie E.	Nov 27 1889	Southborough	21	W	Southborough	First	At home
Greenwood, Arthur F.			23	W	Marlboro, Mass.	Second	Shoemaker
Jones, Myrtle Hannah	Sept 24 1908	Southborough	22	W	Southborough	First	At home
Tilton, Eliphlet Kelley			22	W	Everett, Mass.	First	Bookkeeper

Birthplace of Each	Names of Parents — Father	Names of Parents — Mother (Maiden Name)	Name, Official Station and Residence of Person by whom Married	Date of Record
Southborough Dodgeville, Mich.	Johnson, James B. Lange, Robert C.	Campbell, Lexie Saar, Kate	Henry E. Oxnard, Minister of the Gospel Boxboro	Oct 27 1939
 Southborough	, Dana , Samuel	, Sarah , Leneith	A. Rawson, Orthodox Clergyman Southborough	Oct 25 1851
Holden, Mass. Clinton, Mass.	, Simon , John	, Hannah , Sarah	William P. Paine, Clergyman	June 25 1870
Lowell, Mass. Southborough	, Abraham , Temple P.	Morey, Sarah Flagg, Sally	Rev. J. Barber, Baptist Church, Southborough	Feb 20 1885
Southborough Uxbridge, Mass.	Johnson, Webster Dudley, Amasa	, Susanna H. , Ann	Alanson Rawson, Minister, Southborough	
Grangerville, N. B. Marlboro, Mass.	Jonah, George A. Williams, Fred E.	Wilson, Elizabeth Barr, Christina	Charles Allen Fisher, Minister of the Gospel 30 Russell St. Worcester, Mass.	Sept 10 1921
Boston, Mass. Boston, Mass.	, George B. , Samuel	, Esther L. , Julia	Robert Lowell, Clergyman, Southborough	Oct 8 1872
Southborough Boston, Mass.	Jones, Charles Wood, Frank Edward	Bowker, Susan Marion, Florence	Daughan Dabney, Clergyman, Newton, Mass.	Mch 15 1938
Southborough Salem, Mass.	Jones, Harry Hobart Nichols, Richard Horace	Cloyes, Emily Elizabeth Davis, Mary Ellen	Lucius R. Eastman, Clergyman, Framingham, Mass.	July 23 1909
Halifax, N. S. Gardner, Mass.	Jones, John M. Bradshaw, Eugene G.	Myers, Mary Simpson, Alice Hicks	Robert Francis Cheney, Vicar of St. Marks Southborough	July 3 1917
Boston, Mass. New York City	, Geo. B. , W. D.	Cutter, Esther Purdy, H. M.	Waldo Burnett, Priest Southborough	Aug 6 1883
Framingham, Mass. Alstead, N. H.	, Elisha , Daniel	, Mary , Anna	Austin Robbins, Clergyman	Mch 9 1864
Millbury Elmira, N. Y.	Jones, Thomas Mortimer, George H.	Glass, Jennie Jennison, Emma A.	William G. Thayer, Clergyman, Southborough	Sept 19 1901
Southborough Marlboro, Mass.	Jones, Harry H. Horne, Frank L.	Cloyes, Emma Temple, Susan	Lucius R. Eastman, Clergyman, Framingham, Mass.	Oct 15 1903
Southborough Northboro, Mass.	, Simeon R. , Henry	Underwood, Francena Goddard, Catherine	D. E. Adams, Pastor Pilgrim Cong. Church, Southborough	Nov 23 1889
Westminster, Mass. Bristol, N. H.	Jones, William H. Tilton, Harry W.	Groves, Jennie H. Kelley, Florence D.	Geo. G. Hamilton, Clergyman, 11 Hampshire St.	Sept 25 1908

g-4

Marriages Registered in the Town of Southborough

H. & W. 44788

Names of the Groom and Bride	Date of Marriage	Place of Marriage	Age of Each	Color	Residence of Each	Number of Marriage	Occupation of Each
Jones, Ruth Eleanor	Nov 9 1926	Southborough	22	W	Southborough	First	School Teacher
Hofelt, William R.			35	W	Pittsburg, Pa.	First	Preacher
Joyal, Maybelle B.	May 6 1939	Southborough	28	W	Claremont, N.H.	First	Teacher
Emerson, Walter R.			35	W	Manchester,N.H.	First	Copy-reader
Joyce, Mary Ann	June 30 1895	Marlboro,Mass.	22	W	Marlboro, Mass.	First	House Keeper
Bradley, Dennis			28	W	Southborough	First	Farmer

Birthplace of Each	Names of Parents: Father	Names of Parents: Mother (Maiden Name)	Name, Official Station and Residence of Person by whom Married	Date of Record
Natick, Mass. Mt. Pleasant Township, Pa.	Jones, Herbert W. Hofelt, William R.	Dorr, Abbie M. Laycock, Harriet G.	Edward E. Small, Clergyman East Pepperell, Mass.	Nov 11 1926
Lawrence, Mass. Manchester, N. H.	Joyal, Peter M. Emerson, Abraham F.	Byron, Belle Smith, Emma	David Nielsen, Clergyman, Framingham.	May 17 1939
Ireland Ireland	, Martin , James	Coyne, Annie Rooney, Annie	P. A. McKenna, Clergyman Marlboro, Mass.	June 30 1895

K-1

Marriages Registered in the Town of Southborough

1 M. & W. 44788

Names of the Groom and Bride	Date of Marriage	Place of Marriage	Age of Each	Color	Residence of Each	Number of Marriage	Occupation of Each
Kaiserian, Nuvart	Jan 23 1921	Southborough	22	W	Southborough	First	Housekeeper
Kaherian, Mesack			26	W	Southborough	First	Farmer
Kaler, Myrtilla	Dec 25 1873	Westboro, Mass.	18	W	Southborough	First	
Dunn, David			25	W	Boston, Mass.	First	Carpenter
Kallagar, Mary	Aug 9 1856	Southborough	23	W	Southborough	First	
Maley, John			24	W	Southborough	First	Laborer
Karlsen, Anna	Nov 1 1913	Framingham,Mass.	21	W	Southborough	First	Parlor Maid
Lanctin, Julien Leon			27	W	Southborough	First	Butler
Katsigiane, Demeter	July 14 1937	Salem, N. H.	26	W	S. Boston,Mass.	First	Seamstress
Ramelli, Lazarus			35	W	Southborough	First	Credit Manager
Kavanagh, Mary	July 19 1896	W. Newton,Mass.	25	W	Newton, Mass.	First	Cook
White, Thomas			29	W	Southborough	First	Gardner
Keany, Anna F.	June 29 1904	Hopkinton,Mass.	30	W	Hopkinton,Mass.	First	At home
Harrington, Daniel F.			34	W	Southborough	First	Clerk
Keddy, Adatha	June 28 1913	Southborough	35	W	Somerville,Mass.	Second Widowed	Housekeeper
Baker, James Albert			32	W	S.Framingham, Mass.	First	Driver,Milk Team
Keefe, Catherine	Aug 15 1851	Southborough	22	W	England	First	
Speakman, William			26	W	England	First	Carpenter
Keene, Minnie G.	Dec 12 1921	Nashua, N. H.	38	W	Southborough	Second Divorced	Home
Warren, Wilbur E.			32	W	Southborough	First	Farmer
Kehoe, Annie	May 13 1890	Southborough	34	W	Southborough	First	House Keeper
Sellers, Joseph M.			36	W	Southborough	First	Farmer
Kelley, Catherine		Southborough	35	W	Southborough	Second	
Joice, Michael			40	W	Southborough	Second	Laborer
Kelley, Cornelia Brown	Sept 26 1925	Southborough	21	W	Southborough	First	Operator
Wilson, Frederick Raymond			21	W	Marlboro,Mass.	First	Factory Worker
Kelley, Delia Agnes	Feb 1 1931	Brookline,Mass.	45	W	Brookline,Mass.	First	Housekeeper
Wolleson, Andreas Lorenson J.			52	W	Southborough	First	Farmer
Kelley, Evelyn Laura	Oct 10 1938	Southborough	18	W	Southborough	First	At home
Keddie, Robert Charles			30	W	Keene, N. H.	First	Weaver
Kelley, Jane Forbes	Apr 19 1934	Southborough	25	W	Southborough	First	Bookkeeper
Sibley, Clarence Edward			33	W	Holliston,Mass.	First	Clerk

Birthplace of Each	Names of Parents: Father	Names of Parents: Mother (Maiden Name)	Name, Official Station and Residence of Person by whom Married	Date of Record
Armenia	Kaiserian, Garabold	Torosian, Mary	Hugot Parchtanian, Priest 30 Millmont St. Roxbury, Mass.	Jan 25 1921
Armenia	Kaherian, Nechan	Egeir, Lwasapr		
Waldoboro, Me.	, Edward K.	, Harriet	H. P. DeForest,	Dec 25 1873
Baltimore, My.	, Francis	, Hannah	Clergyman, Westboro.	
Ireland	Kallagar, Peter	, Ann		
Ireland	Maley, John	, Anncharley		
Sweeden	Svenson,	Ohlson	John L. O'Neill, Justice of the Peace 26 Danforth St. Saxonville, Mass.	Dec 11 1913
France	Lanctin, Louis	Patregon, Mary		
Boston, Mass.	Katsigiane, George	Cockinos, Mary	Joseph G. Abbott, Justice of the Peace Salem, N. H.	Aug 5 1937
Southborough	Ramelli, Lazarus	Barella, Giudita		
Ireland	, John	Rovan, Owney	C. J. Gilligan, Clergyman West Newton, Mass.	July 18 1896
England	, Thomas	Whittrick, Agnes		
Hopkinton, Mass.	Keany, Michael	Madden, Bridget	John E. Cornley, Clergyman, Hopkinton.	July 10 1904
Southborough	Harrington, Philip	McCarthy, Julia		
Upper Chelsea, N.S.	Ulman, Nathaniel	Cushing, Mary	Rev. B. E. Tucker, Minister of the Gospel Turnpike Rd. Southborough	July 4 1913
Upper Chelsea, N.S.	Baker, Thomas	Hanly, Charlotte		
England	Keefe, John	, Allice	A. Rs[illegible]son, Southborough	Aug 13 1851
England	Unknown			
Hebron, Me.	Keene, Charles George	Gurney, Ruth	Rev. W. H. Morrison, Minister, Nashua, N. H.	Dec 30 1921
Buckfield, Me.	Warren, Charles	Turner, Rose Etta		
Kings Co., N. S.	, Louis P.	Costello, Sarah	Waldo Burnett, Rector St. Marks Church Southborough	May 10 1890
Halifax Co., N. S.	, Martin	Counrod, Ellen		
Ireland	, Wm.	Mahon, Catherine Katen		June 20 1861
Ireland	, John	Foley, Catherine		
Southborough	Kelley, Hugh	Forbes, Agnes M.	Robert F. Cheney, Priest, Southborough	Sept 28 1925
Marlboro, Mass.	Wilson, Samuel Fred	Finley, Jessie		
Ireland	Kelley, Patrick	Deasy, Mary	William J. McCarthy, Priest, 5 Linden Place Brookline, Mass.	Feb 7 1931
Germany	Wolleson, Andreas	Manson, Marie		
Framingham, Mass.	Kelley, Daniel F.	Emerson, Grace	John A. Martin, Priest, Southborough	Oct 10 1938
Stoughton, Mass.	Keddie, Thomas	Lampron, Josephine		
Southborough	Kelly, Hugh	Forbes, Agnes	Robert F. Cheney, Priest, Southborough	Apr 20 1934
Holliston, Mass.	Sibley, Charles H.	Stanforth, Frances		

K-2

Marriages Registered in the Town of Southborough

M. & W. 44788

Names of the Groom and Bride	Date of Marriage	Place of Marriage	Age of Each	Color	Residence of Each	Number of Marriage	Occupation of Each
Kelley, Mabel M.	Dec 5 1916	Southborough	29	W	Boston, Mass. 599 Columbus Ave.	First	Nurse
Vose, William R.			23	W	Boston, Mass. 88 Myrtle St.	First	Cook
Kelley, Maud E.	Dec 23 1897	Southborough	25	W	Southborough	First	Laundress
Hersey, Arthur B.			24	W	Southborough	First	Dairyman-Farmer
Kempton, Miriam Wyman	Aug 25 1921	Lowell, Mass.	22	W	Lowell, Mass.	First	At home
Smith, Wendell Frederick			23	W	Southborough	First	Pomologist
Kennedy, Margaret		Southborough	25	W	Southborough	First	
Ryan, Thomas			29	W	Southborough	First	Wheelwright
Kidder, Frances Slayton	Sept 17 1938	Southborough	22	W	Southborough	First	At home
Eadie, 3rd., James Watt			25	W	New York, N.Y.	First	Actural Clerk
Kidder, Marion	Feb 20 1932	Southborough	22	W	Southborough	First	Stenographer
Fowler, Winthrop Earl			23	W	Arlington, Mass. 70 Appleton St.	First	Clerk
Kimball, Almeda	May 9 1861	Southborough	22	W	N.Woodstock	First	
Newton, Loring			36	W	Southborough	First	Butcher
Kimball, Clarisa	June 12 1871	Dover, N. H.	53	W	Dover, N.H.	First	
Davis, Benjamin			60	W	Southborough	Second	Farmer
King, Ella S.	Jan 1 1873	Southborough	22	W	Southborough	First	
Gibson, John T.			31	W	W. Roxbury, Mass.	First	Teacher
Kinlock, Isabelle Leggette	Aug 27 1895	Southborough	33	W	Southborough	First	School Teacher
Onthank, Willie Forrest			37	W	Southborough	Second	Farmer
Klebes, Mary Adelaide (Babbitt)	Sept 9 1905	Southborough	51	W	Boston, Mass.	Second Divorced	Housekeeper
Gibson, John T.			63	W	Southborough	Second Widowed	Teacher
Knight, Annie Mary	Apr 19 1897	Lynn, Mass.	24	W	Southborough	First	At home
Woodall, Clair Towling Honsley (A.M.K. adopted daughter of Orin Hyde & Mary Francis Knight)			23	W	Lynn, Mass.	First	Stenographer
Knowlton, Caroline E.		Southborough	26	W	Holden, Mass.	First	
Wright, John F.			30	W	Southborough	First	Trader
Knowlton, Hazel F.	July 19 1919	Southborough	20	W	Gardner, Mass. 51 Richmond St.	First	Stenographer
Whiting, Harold F.			21	W	Gardner, Mass. 316 Central St.	First	Machinist
Knowlton, Placidia White	June 22 1938	Southborough	31	W	Talahasse, Fla.	Second Divorced	Housewife
Field, Henry (formerly Henry Field Gibson)			35	W	Chicago, Ill.	Second Divorced	Scientist
Knowlton, Sade J.	Jan 10 1872	Southborough	22	W	Southborough	First	
Onthank, Frederick W.			45	W	Southborough	Second	Shoemaker

Birthplace of Each	Names of Parents: Father	Names of Parents: Mother (Maiden Name)	Name, Official Station and Residence of Person by whom Married	Date of Record
Haverhill, Mass. Fitchburg, Mass.	Kelley, John O. Vose, George	Ladeaux, Helen M. Davis, Margaret	William F. Slade, Clergyman, Southborough	Dec 25 1916
Somerville, Mass. Charlotte, Me.	, William G. , Azor H.	Rhodes, Ethelen Varney, Susan	Martin F. Mevis, Clergyman, Southborough	Dec 23 1897
Jamesville, Wis. Utica, N. Y.	Kempton, Arthur Smith, Dwight E.	Wyman, Anna Merrill, Carrie	Edward Babcock, Minister of the Gospel 62 Fairmount St. Lowell, Mass.	Aug 27 1921
Ireland Ireland	, John Ryan, Michael	, Mary , Honora		Oct 4 1851
Southborough Boston, Mass.	Kidder, Dana Judson Eadee, Jr., James Watt	Slayton, Grace Lathrop, Mabel	Robert F. Cheney, Priest, Southborough	Sept 19 1938
Malden, Mass. Winthrop, Mass.	Kidder, Dana J. Fowler, William B.	Slayton, Grace M. Ball, Gertrude F.	Wm. B. Fowler, Minister of the Gospel Arlington Heights, Mass.	Feb 22 1932
N. Woodstock, Me. Southborough	, Jonathan , Russel	Bessie, Satinna Newton, Ann		June 20 1861
Dover, N. H. Rush, N. Y.	, Moses , Clark	, Polly , Hannah	William Chase, Clergyman, Dover, N. H.	June 20 1871
Chelmsford, Mass. Hopkinton, Mass.	, Samuel , Appleton	, Sophia , Lydia	John Colby, Clergyman, Southborough	Jan 1 1873
Glasgow, Scotland Southborough	, William , Sullivan F.	Leggette, Susan Brewer, Lydia	Martin F. Mevis, Clergyman, Southborough	Aug 23 1895
Attleboro, Mass. Hopkinton, Mass.	Babbitt, Harvey Augustus Gibson, Appleton	Wilmarth, Mary A. Stone, Lydia	Martin F. Mevis, Clergyman, Southborough	Sept 25 1905
Halifax, N. S. Lynn, Mass.	Bishop, James Alfred , Thomas H.	Webster, Amand Towling, Eliza Ann	Jas. H. VanBuren, Rector St. Stephens Church Lynn, Mass.	Apr 13 1897
Holden, Mass. Grafton, Mass.	Knowlton, Daniel Wright, Luthur	, Lucy M. , Caroline		Dec 11 1866
Gardner, Mass. Fitchburg, Mass.	Knowlton, Alec E. Whiting, Elmer H.	Read, Gertrude W. Abar, Selina	Robert F.Cheney, Vicar St. Marks Church Southborough	
Cambridge Chicago, Ill.	White, Robb Gibson, Preston	Bridgers, Placidia Field, Minna	David Nielen, Clergyman, Framingham.	June 2 1938
Nova Scotia Southborough	, Asa , William	, Betsey , Dolly	John Colby, Clergyman, Southborough	Jan 9 1872

"

L-1

Marriages Registered in the Town of Southborough

H. & W. 44788

Names of the Groom and Bride	Date of Marriage	Place of Marriage	Age of Each	Color	Residence of Each	Number of Marriage	Occupation of Each
Labossiere, Orlin M.	Feb 28 1881		27	W	Southborough	First	Operative
Hembert, Emile H.			24	W	Southborough	First	Cook
Lacroix, Regeanne Reta	Apr 13 1939	Marlboro, Mass.	33	W	Marlboro, Mass.	First	Clerk
Corbett, Charles Edward			30	W	Southborough	First	Tree Surgeon
Ladd, Ruth Marion	Sept 22 1920	Southborough	27	W	Southborough	First	Milliner
McKie, William Samuel			24	W	Southborough	First	Mill Operative
Ladd, Sarah Florence (Cameron)	Jan 1 1931	Southborough	56	W	Southborough	Second Widowed	At home
Schuh, Manford W.			55	W	Southborough	Second Widowed	Clergyman
Lagoie, Adeline	May 29 1886	Westboro	26	W	Southborough	First	Operative
Quintal, Frederick (By consent of Father)			18	W	Southborough	First	Operative
Lagoie, Mary	Aug 22 1885	Southborough	24	W	Grafton, Mass.	First	Operative
Cadovath, Louis C.			27	W	Southborough	First	Shoemaker
Lagroo, Manah F.	Jan 16 1853	Southborough	24	W	Southborough	First	
Hazelton, Charles W.			23	W	Southborough	First	Machinest
Laidlaw, Elanor Maud	Dec 7 1892	Hudson, Mass.	21	W	Southborough	First	Housekeeper
Stone, Frederick G.			23	W	Southborough	First	Farmer
La Liberte, Corrinne Jessie	Sept 6 1920	Southborough	21	W	Southborough	First	Weaver
Paul, Felix			28	W	Millbury, Mass.	First	Weaver
Lally, Agnes Ellen	Sept 2 1931	Boston, Mass.	28	W	Boston, Mass.	First	Clerk
Smiddy, Earl Raymond			28	W	Southborough	First	Electrical Engineer
Lamb, Ida M. (Day)	Jan 9 1918	Southborough	58	W	Worcester, Mass	Second Widowed	At home
Newton, Leander W.			79	W	Southborough	Second Widowed	Retired
Lamothe, Emma	July 7 1900	Southborough	18	W	Southborough	First	At home
Morelly, George			27	W	Southborough	First	Laborer
Lamprey, Rachel Harriet	June 6 1920	Southborough	26	W	Southborough	First	Clerk
MacDonald, James Harold			23	W	Athol, Mass.	First	Bookkeeper
Lamprey, Zaidee M.	Mch 19 1888	Southborough	21	W	Southborough	First	Housekeeper
Hawkins, Frank S.			28	W	Southborough	First	Farmer
Lane, Bessie Frances	June 30 1918	Westboro	27	W	Southborough	First	Office Clerk
Cole, Jr., Jesse Franklin			29	W	Middle Rd. Gloucester, Mass	First	Foreman Mail Order House
Lane, Mary E.	Oct 28 1884	Boston, Mass.	23	W	202 Magnolia Ave Boston, Mass.	First	
Bagley, Dennis F.			23	W	Southborough	First	Shoemaker

Birthplace of Each	Names of Parents: Father	Names of Parents: Mother (Maiden Name)	Name, Official Station and Residence of Person by whom Married	Date of Record
Canada France	, Louis , Jean B.	, Marie F.	M. H. Kittredge, R. C. Pastor, Westboro, Mass.	Feb 28 1881
Marlboro Southborough	Lacroix, Alberic Corbett, Charles Edward	Hemond, Matilda Barnes, Marion A.	Leon Perras, Cath. Priest, Marlboro, Mass.	Apr 15 1939
Springvale, Me. Boston, Mass.	Ladd, Harry L. McKie, Eldred E.	Pillsbury, Addie Foss, Ethel	George H. Ewing, Clergyman	
Salem, Mass. Indianna	Cameron, John Schuh, Charles	Crosly, Sarah Houston, Martha	Alfred E. Wheeler, Minister of the Gospel, Worcester Rd. Framingham	Aug 1931
Canada Canada	, Joseph , Francis	Liberty, Adeline Desmorais, Delphine	R. S. J. Burke, Pastor St. Lukes Church, Westboro, Mass.	May 22 1886
Canada Canada	, Louis C. , Eugene	Charron, Zoe Lagoie, Julia	Dexter Newton, Justice of the Peace, Southborough	Aug 15 1885
Natick Dorchester, N. H.	L. , William P. H. , William	, Mahitable , Sally	D. Alden, Justice of the Peace	Jan 14 1853
Nova Scotia Northboro, Mass.	, Richard , Joseph H.	Corkum, Elizebath Brigham, Mary A.	F. H. Gile, Pastor Baptist Church, Hudson, Mass.	Dec 5 1892
Southborough Pierriville, P. Q.	La Liberte, Frank Paul, Joseph	Laviolette, Mary Traversieu, Eva	James P. Curran, Priest Southborough	
Boston, Mass. Southborough	Lally, Eugene Smiddy, William	Dever, Ellen Eagan, Catherine	Thomas F. Devlin, Priest 9 F. Street, S. Boston, Mass.	Sept 3 1931
Tolland, Conn. Southborough	Day, David C. Newton, Lowell A.	Hulett, Mary Johnson, Hannah Perry	Robert F. Cheney, Vicar St. Marks Church Southborough	Jan 10 1918
Southbridge, Mass. Italy	, Oliver , Joseph	St. Michael, Mary Velle, Filomena	Wm. T. Finneran, Clergyman, Southborough	July 6 1900
Southborough Athol, Mass.	Lamprey, Norwal Alphonso MacDonald, James Henry	Hyde, Lillian Brigham Murchie, Catherine C.	Wm. F. Slade, Clergyman, Southborough	May 26 1920
Portsmouth, N. H. Amboy, N. Y.	, John A. , Charles B.	Pavitt, Susan Stone, Ruth	Waldo Burnett, Rector Southborough	Mch 17 1888
Gloucester, Mass. Gloucester, Mass.	Lane, Howard P. Cole, Jesse F.	Kerr, Catherine Beaumont, Margaret E.	Winfield S. Holland, Minister of the Gospel, 7 Church St. Westboro	July 10 1918
Boston, Mass. Southborough	, Jeremiah , Thomas	Murphy, Margaret McDonough, Hannah	Rev. Billings, St. James Church, Boston, Mass.	Sept 29 1884

L2

Marriages Registered in the Town of Southborough

H. & W. 44788

Names of the Groom and Bride	Date of Marriage	Place of Marriage	Age of Each	Color	Residence of Each	Number of Marriage	Occupation of Each
Laptewicz, Stasia	July 14 1940	Southborough	21	W	Southborough	First	Housework
Cunningham, Clifton			25	W	Southborough	First	Farmer
Larbour, Phebe (Harper)	Oct 4 1909	Southborough	25	W	Marlboro, Mass.	Second	Laundry
Mooney, Thomas J.			30	W	Marlboro, Mass.	Divorced First	Shoemaker
Larkum, Blanche Alberta	Oct 11 1921	Auburn, Mass.	22	W	Auburn, Mass.	First	Cashier
Kries, George Lewis			22	W	Southborough	First	Gardner
Latty, Benilde	Apr 2 1903	Southborough	25	W	Southborough	First	Mill Operative
Fiocca, Guiseppe			33	W	Southborough	First	Quarryman
Laughlin, Helen Gertrude	Nov 16 1930	Marlboro	37	W	Marlboro	First	Teacher
O'Connell, John Dominic			39	W	Southborough	First	Store Manager
Lavelle, Annie F.	Mch 7 1886	Westboro, Mass.	26	W	Southborough	First	Operative
Broderick, Thomas F.			31	W	Marlboro, Mass.	First	Shoe Shop
Lavelle, Ellen Jane	Dec 18 1894	Southborough	26	W	Southborough	First	Shoe Operative
McLaughlin, William			29	W	Boston, Mass.	First	Coachman
Lavelle, Kate Agnes	Oct 15 1885	Westboro, Mass.	23	W	Southborough	First	At home
Howes, Seth H.			23	W	Southborough	First	Book Keeper
Lavelle, Margaret L.	Dec 30 1916	Southborough	45	W	Southborough	First	Bacon packer
McLeod, Donald			44	W	Southborough	First	Mason
Lavelle, Mary	Dec 27 1883	Westboro	32	W	Southborough	First	At home
Durfey, Charles N.			30	W	Southborough	First	Boot maker
Lawrence, Catherine	Feb 25 1861	Southborough	23	W	Southborough	First	
Jones, William H.			23	W	Southborough	First	Shoemaker
Lawrence, Flora A.	Jan 24 1865	Southborough	21	W	Southborough	First	
Fay, Francis A.			24	W	Southborough	First	Farmer
Lawrence, May	Dec 7 1920	Southborough	27	W	Southborough	Second	House worker
Bullens, Charles H.			30	W	Southborough	Widowed First	Mill Hand
Leahy, Annie M.	Nov 23 1887	Southborough	26	W	Southborough	First	Operative
Cratty, John A.			22	W	Southborough	First	Shoemaker
Leahy, Mary	Dec 28 1887	Southborough	25	W	Southborough	First	At home
Mahoney, Daniel F.			27	W	Southborough	First	Butter Maker
Leary, Catherine		Southborough	20	W	Southborough	First	
Murrey, Thomas			21	W	Southborough	First	Shoemaker

Birthplace of Each	Names of Parents — Father	Names of Parents — Mother (Maiden Name)	Name, Official Station and Residence of Person by whom Married	Date of Record
Cambridge, Mass. Jefferson, Me.	Laptewicz, John Cunningham, Henry	Chruscial, Helen Linscott, Lila	Wilfred R. Brophy, Priest, Southborough	July 16 1940
Marlboro Marlboro	Larbour, Noe Mooney, Thomas	, Mabilda	Arden M. Rockwood, Clergyman, Southborough	Oct 10 1909
Worcester, Mass. Framingham, Mass.	Larkum, Harry I. Kries, Lewis G.	Beard, Ella S. Fitzgerald, Hannah F.	John P. Shannon, Priest, Oxford St. Auburn, Mass.	Oct 12 1921
Italy Italy	Latty, Bazilio Fiocca, Domenica	Negia, Christina Madalena, Loisia	Martin F. Mevis, Clergyman, Southborough	Apr 10 1903
Marlboro Southborough	Laughlin, John Thomas O'Connell, David	Kenney, Mary Toomey, Johanna	Francis C. Eagan, Priest 17 Washington Court, Marlboro, Mass.	Nov 18 1930
Southborough Marlboro	, Michael , Michael	O'Toole, Ann O'Rourke, Kate	R. S. J. Burke, Pastor St. Lukes Church, Westboro, Mass.	Mch 3 1886
Southborough Prince Edwards Is.	, Michael , William	O'Toole, Ann Bambrick, Eliza	Wm. T. Finneran, Clergyman, St. Anns R. C Church, Southborough	Dec 17 1894
Southborough Chatham, Mass.	, Michael , Seth C.	O'Toole, Ann Ryder, Jedida E.	R. S. J. Burke, Pastor St. Lukes Church, Westboro, Mass.	Oct 3 1885
Southborough Stornway, Scotland	Lavelle, Michael McLeod, John	O'Toole, Ann McCrae, Annebella	P. H. Boland, Clergyman Southborough	Dec 31 1916
Ireland Sturbridge, Mass.	, James , Richard	, Ann , Roxie	R. S. J. Burke, Pastor St. Lukes, Church Westboro, Mass.	Dec 24 1883
Marlboro Sudbury	, Charles , Alden (dec.)	Beman, Hannah , Catherine	Austin Robbins, Baptist Clergyman,	Feb 25 1861
Marlboro Southborough	, Charles , Benj. H.	Beman, Hannah Smith, Barilla	John Colby, Clergyman	Jan 21 1865
Ashford, Conn. Marlboro	Jerbert, Joseph Bullens, Lowell Smith	Jerbert, Eunice May Jordan, Elizabeth May	Philip A. Goold, Clergyman, Southborough	
Southborough Holliston, Mass.	, John , William	Broderick, Ellen McCormack, Catherine	John F. Redican, Clergyman, Southborough	Nov 21 1887
Southborough Holliston, Mass.	, Daniel , Cain	Robbitt, Catherine Croughwell, Bridget	John F. Redican, Clergyman, Southborough	Dec 24 1887
Ireland Boston, Mass.	Learry, Dennis Murrey, James	, Johannah , Margaret		Jan 17 1855

9.3

Marriages Registered in the Town of Southborough

H. & W. 44788

Names of the Groom and Bride	Date of Marriage	Place of Marriage	Age of Each	Color	Residence of Each	Number of Marriage	Occupation of Each
Leavitt, Deanna A.	Dec 6 1883	Southborough	38	W	Southborough	Second	At home
Greenough, Augustus P.			38	W	Southborough	Second	Shoemaker
Leavitt, Diana A.	June 28 1871	Saco, Me.	25	W	Saco, Me.	First	
Capen, Charles B.			26	W	Southborough	First	Farmer
Ledoux, Apolline Elizebath	Nov 25 1886	Marlboro, Mass.	23	W	Marlboro, Mass.	First	At home
Ledoux, Benjamin			28	W	Southborough	First	Shoemaker
Leduc, Sarah May	Aug 29 1906	Southborough	21	W	Southborough	First	Weaver
Liberty, Victor J.			24	W	Southborough	First	Weaver
Lee., Mary Elizabeth	Apr 1 1911	Southborough	21	W	Gardner	First	At home
Whiting, Chester E.			20	W	Gardner	First	Clerk
Le Fort, Mary Caroline	June 30 1913	Southborough	25	W	Southborough	First	Shoe Operative
Jackson, James E.			28	W	Southborough	First	Chauffeur
Le Gay, Elizabeth	Mch 20 1936	Southborough	22	W	Southborough	First	Soc. Worker
Bussell, Forrest J.			23	W	Southborough	First	Stock Clerk
Legay, Minnie R.	July 17 1907	S. Framingham, Mass.	21	W	Southborough	First	At home
Stockwell, James G.			25	W	S. Framingham, Mass.	First	Book keeper
Lemoine, Helen E.	Apr 24 1937	Ware, Mass.	19	W	Ware, Mass.	First	At home
Perini, Joseph Victor			22	W	Southborough	First	Shovel Operator
Leonard, Elizabeth	Sept 4 1911	Southborough	19	W	Southborough	First	Operative in Shoe Shop
Beh, Theodore			24	W	Charlestown, Mass.	First	U. S. Navy
Lepine, Alice Margaret	Aug 17 1929	Hudson, Mass.	27	W	Hudson, Mass.	First	Shoe Worker
Salmon, William G.			30	W	Southborough	First	Shipping Clerk
Le Sage, Josephene	Jan 30 1870		20	W	Lawerence	First	
Arriel, Remie			23	W	Southborough	First	Shoemaker
Le Sage, Rosa	Feb 28 1870	Hopkinton	19	W	Southborough	First	
Bird, Alseard			21	W	Southborough	First	
Liberty Edwidge	Jan 1 1882	Westboro	17	W	Southborough	First	Operative
White, Henry			22	W	Southborough	First	Operative
Liberty, Emma L.	Apr 15 1901	Southborough	20	W	Southborough	First	Mill Operative
Day, Alfred R.			30	W	Marlboro	Second Widowed	Insurance Agt.
Liberty, Ida	Aug 24 1904	Framingham,Mass	19	W	Southborough	First	Mill Operative
Hunt, Howard Stanley			20	W	Framingham,Mass	First	Printer

Birthplace of Each	Names of Parents — Father	Names of Parents — Mother (Maiden Name)	Name, Official Station and Residence of Person by whom Married	Date of Record
Saco, Me.	, Aaron B.		John Le Bosquet, Pastor Congl. Church, Southborough	Dec 3 1883
Chester, N. H.	, William	, Harriet M.		
Saco, Me.	, Aaron B.	, Sarah J.	C. F. Holbrook, Clergyman, Saco, Me.	May 30 1871
Southborough	, Thomas R.	, Martha W.		
Morristown, Vt.	, John B.	Ledoux, Apolline	I. Z. Dumontier, Priest, Marlboro, Mass.	Nov 22 1886
Troy, Vt.	, Benjamin	LaMarche, Prescide		
Weymouth	Leduc, Nelson	Venson, Sarah	James J. Farrell, Clergyman, Southborough	Aug 31 1906
Southborough	Liberty, Frank	Lavely, Mary		
Livermore Falls	Lee, William E.	Cascadden, Letitia	Robert Francis Cheney, Vicar of St. Marks, Southborough	Apr 3 1911
Fitchburg	Whiting, Elmer H.	Abare, Selina		
Ashland	Le Fort, William L.	Ramsden, Sarah Jane	Rev. W. B. Fallon, Roman Cath. Priest,	July 5 1913
Brighton	Jackson, William	McColgan, Bridget		
Framingham, Mass.	Le Gay, Charles A.	Rafuse, Bertha E.	Prentis Pemberton, Minister of the Gospel, Southborough	Mch 23 1936
Framingham, Mass.	Bussell, George H.	Thayer, Lulu J.		
Mt. Pleasant, N. S.	Legay, Chas. L.	Nangler, Minnie	H. W. Carr, Univ. Clergyman, 17 Beech St. S. Framingham, Mass.	July 19 1907
Warwick, Mass.	Stockwell, Frank P.	Chapen, Leonora H.		
Holyoke	Lemoine, Albert	Duepple, Delen	Jnof. Kenney, Priest Ware, Mass.	Apr 26 1937
Ashland	Perini, Luciano	Mardi, Eugene		
Needham, Mass.	Leonard, Charles	Harvey, Elizabeth	Rev. W. B. Fallon, Catholic Priest, Southborough	Sept 18 1911
Germany	Beh, Joseph	Buryoise,		
Hudson	Lepine, Francis J.	Sawyer, Nora L.	L. D. Chadbourne, Priest Hudson, Mass.	Aug 18 1929
Southborough	Salmon, Patrick M.	Noonan, Delia A.		
Canada	Le Sage, Francis	, Matilda	Father Gilmore	Jan 26 1870
Canada	Arriel, Morris	, Leonard		
Canada	, Francis	, Mathille	D. J. J. O'Farrell,	Feb 19 1870
Canada	, Theopel	, Julia		
Canada	, Francis	, Mary	M. H. Kittredge R. C. Pastor, Westboro	Dec 28 1881
Marlboro	, Peter	, Rosa		
Southborough	Liberty, Frank	Liberty, Mary	Martin F. Mevis, Clergyman, Southborough	Apr 15 1901
Hudson	Day, Samuel R.	Davis, Sarah J.		
Southborough	Liberty, Frank	Lavalle, Mary	Webster Woodbury, Clergyman, Framingham	Sept 5 1904
Sudbury	Hunt, John S.	Glenn, Nancy E.		

2.4

Marriages Registered in the Town of Southborough

H. & W. 44788

Names of the Groom and Bride	Date of Marriage	Place of Marriage	Age of Each	Color	Residence of Each	Number of Marriage	Occupation of Each
Liberty, Julia	Feb 28 1892	Worcester, Mass	26	W	Southborough	First	Operative
Vizina, Henry			24	W	Marlboro	First	Sewer Supt.
Light, Mary A.	Dec 25 1877	Southborough	23	W	Southborough	First	
Hall, Ziba W.			32	W	Framingham, Mass	First	Bleacher
Light, Susan A.	Oct 10 1876	Marlboro	27	W	Southborough	First	
Frost, Edwin F.			29	W	Framingham, Mass	First	Carpenter
Linch, Ellen	Nov 19 1853	Southborough		W	Southborough	First	
Brock, Edward			24	W	Southborough	First	Bootmaker
Lincoln, Charlotte Lewis	Nov 5 1901	Southborough	23	W	Southborough	First	At home
McMaster, Harry A.			25	W	Southborough	First	Grocer
Lincoln, Ethel May	June 30 1925	Southborough	21	W	Southborough	First	Clerk
Blood, Donald R.			26	W	Southborough	First	Farmer
Lincoln, Florence M.	Sept 27 1905	Southborough	21	W	Southborough	First	Straw maker
Thompson, Charles E.			21	W	Westboro	First	Dairyman
Lincoln, Hannah E.	Nov 28 1866	Southborough	21	W	Westboro	First	
Megan, Henry			23	W	Southborough	First	Fac Operative
Lincoln, Martha J.	July 25 1866	Southborough	21	W	Ashland	First	
Fay, William E.			24	W	Southborough	First	Carpenter
Lincoln, Mary Elizabeth	June 16 1908	Southborough	28	W	Southborough	First	At home
Fiske, Walter E.			28	W	Marlboro 20 Norwood St.	First	Shoe Foreman
Lindsay, Florence	May 27 1933	Southborough	22	W	Southborough	First	At home
Petrasch, Jr., Carl Schurz			25	W	New York, N. Y. 863 Park Ave.	First	Banker
Lively, Eva Margaret	Aug 24 1930	Marlboro	22	W	Southborough	First	Cook
Ramelli, Francis Edward			24	W	Southborough	First	Florist
Lockett, Edith Maude	June 23 1922	Southborough	24	W	Southborough	First	At home
Hosmer, Clarence S.			23	W	Marlboro	First	Plumber
Lockett, Elizabeth Dorothy	Aug 15 1921	Southborough	21	W	Southborough	First	Teacher
Dinsmore, Donald Newcomb			22	W	Greenfield, Mass	First	Mail Carrier
Longley, Denice May (Demars)	Mch 12 1912	Worcester, Mass	42	W	Marlboro	Second Widowed	Housekeeper
Davis, Martin S.			52	W	Southborough	Second Widowed	Shoe & Harness Maker
Lord, Alice M.	June 19 1938	Southborough	21	W	Boston, Mass.	First	Secretary
Crockwell, G. Warren			24	W	Boston, Mass.	First	Salesman

Birthplace of Each	Names of Parents: Father	Names of Parents: Mother (Maiden Name)	Name, Official Station and Residence of Person by whom Married	Date of Record
Canada	, Frank	Porter, Mary	James B. Becker, S. J. Holy Cross College Worcester, Mass.	Feb 24 1892
Canada	, Henry	Bergewn, Henrietta		
Waldoboro, Me.	, Ambrose	, Harriet	Henry M. Holmes, Clergyman, Southborough	Dec 8 1877
Andover, Me.	, Benjamin	, Hannah F.		
Waldoboro, Me.	, Ambrose	, Harriot	John Willard, Clergyman, Marlboro	Oct 10 1876
Upton, Me.	, Simeon	, Maria		
Ireland	Linch, Daniel	, Hannah		
Ireland	Brock, Rogger	, Sarah		
Colorado	Lincoln, Richard M.	Murray, Mabel V.	Martin F. Mevis, Clergyman, Southborough	Nov 5 1901
Sharon, Mass.	McMaster, Henry A.	Rhymes, Mary E.		
Southborough	Lincoln, Harry R.	Hawkins, Grace	Robert F. Cheney, Priest Southborough	July 1 1925
Belfast, Me.	Blood, Rafe K.	Webb, Lucy		
Southborough	Lincoln, Paul S.	Hill, Clara I.	H. G. Buckingham, M. E. Clergyman, Westboro	Oct 1 1905
Albany, N. Y.	Thompson, John	Getman, Julia		
E. Boston, Mass.	Lincoln, Asa	, Mary Ann	S. L. Hobbs, Clergyman,	Nov 26 1866
Bangor, Me.	Megan, Henry	, Mary		
	, Caleb W.	, Jane	John K. McLean, Clergyman, Framingham	July 19 1866
Southborough	, Sylvester	Cook, Catherine		
Colorado	Lincoln, Richard M.	Murray, Mabel V.	Dempster D. Gorton, Minister of the Gospel, Southborough	June 17 1908
Chelsea, Mass.	Fiske, Charles A.	Ellis, Laura J.		
Southborough	Lindsay, Thomas P.	Field, Florence	Wm. G. Thayer, Minister of the Gospel, Ipswich, Mass.	May 29 1933
New York	Petrasch, Carl Schurz	Schmidt, Alice		
Marlboro	Lively, Harry	Sumpter, Louise	Y. L. Le Vesque, Catholic Priest, 26 Broad Street, Marlboro	Aug 27 1930
Southborough	Ramelli, Lazarus	Borelli, Guidetta		
Pascoag, R. I.	Lockett, John J.	Campbell, Elizabeth	John J. Lockett, Clergyman, Southborough	June 24 1922
Westboro, Mass.	Hosmer, Aaron W.	Fisher, Sadie May		
Brooklyn, N. Y.	Lockett, John J.	Campbell, Elizabeth	John J. Lockett, Clergyman, Southborough	Aug 16 1921
Greenfield, Mass.	Dinsmore, Charles Wells	Newcomb, Jessie Mary		
Marlboro, Mass.	Demars, Napoleon	Demars, Amelia	Edward P. Drew, Clergyman, Worcester	Mch 13 1912
Montague, Mass.	Davis, Benjamin	Scott, Harriet		
Rutland, Vt.	Lord, Roland D.	Cole, Clytie	Robert F. Cheney, Priest Southborough	June 20 1938
Medford	Crockwell, George A.	O'Hearn, Elizabeth W.		

Marriages Registered in the Town of Southborough

H. & W. 44788

Names of the Groom and Bride	Date of Marriage	Place of Marriage	Age of Each	Color	Residence of Each	Number of Marriage	Occupation of Each
Loring, Mary J.	Sept 27 1876	Southborough	48	W	Southborough	First	
Fisher, Emery			64	W	Southborough	Third	Farmer
Loudon, Martha Jessie	Sept 13 1931	Thompsonville, Conn.	17	W	Westboro, Mass.	First	At home
Brown, Roger Richard			22	W	Southborough	First	Farmer
Lovely, Alvena	Feb 24 1889	Southborough	18	W	Southborough	First	Stitcher
Labossiere, Alfred (By consent of father)			19	W	Southborough	First	Shoemaker
Lovely, Ellen	Feb 22 1868	Southborough	23	W	Ashland	First	
Labreche, Charles			22	W	Southborough	First	Shoemaker
Lovely, Maud	July 4 1911	Southborough	37	W	Marlboro	First	Housekeeper
Cain, Robert L.			44	W	Southborough	Second Widowed	Farmer
Low, Ceciline	June 17 1930	Boston, Mass.	24	W	Essex, Mass.	First	Teacher
Howes, Alfred W.			30	W	Southborough	First	Lawyer
Lowe, Caroline M.	Apr 25 1885	Southborough	26	W	Southborough	First	
Collins, George D.			29	W	Southborough	First	Farmer
Lowell, Carrie E.	Sept 7 1891	Southborough	23	W	Southborough	First	At home
Palmer, Ernest			22	W	Southborough	First	Clerk
Lowell, Mabel	Apr 3 1872	Cambridge	24	W	Cambridge	First	
Burnett, Edward			23	W	Southborough	First	Yeoman
Lynch, Ellen Agnes	June 12 1937	Marlboro	29	W	Marlboro	First	Clerk
Boland, John William			39	W	Southborough	First	Carpenter

Birthplace of Each	Names of Parents — Father	Names of Parents — Mother (Maiden Name)	Name, Official Station and Residence of Person by whom Married	Date of Record
Marlboro	, William	, Anna	Andrew Bigelow, Clergyman, Southborough	Sept 26 1876
Palmer	, Richard	, Hannah		
Worcester, Mass.	Loudon, Archibald	Allard, Hannah	G. Stanley Helps, Clergyman, Thompsonville, Conn.	Sept 23 1931
Haverhill	Brown, William	Cannot be learned		
Southborough	, Peter	Chapdelaine, Mary	John F. Redican, Clergyman, Southborough	Feb 25 1889
Hudson, Mass.	, Louis	Girard, Delia		
Canada	, John	Benway, Angeline	S. L. Hobbs, Clergyman, Southborough	Feb 22 1868
Canada	, Charles	Martin, Celin		
Marlboro	Lovely, Joseph	Morse, Amelia	Peter M. McKay, Minister of the Gospel, Southborough	July 11 1911
Yarmouth, N. S.	Cain, Albert	Allen, Clara		
Essex, Mass.	Low, Charles G.	Andrews, Emma	J. A. Cronin, Priest, 75 Union Park St., Boston, Mass.	June 19 1930
Southborough	Howes, Seth H.	Lavelle, Catherine		
Pittsburg, Penn.	, John	Bruce, Charlotte	Rev. J. Barber, Pastor of Baptist Church Southborough	Mch 25 1885
Marlboro, Mass.	, Samuel	Walker, Lydia A.		
Southborough	, Joseph	Newton, Philena	Waldo Burnett, Rector St. Marks Church, Southborough	Sept 3 1891
Nova Scotia	, Leander	Roap, Sarah		
Cambridge	, James R.	, Maria W.	John S. Stone, Clergyman, Cambride	Apr 1 1872
Boston, Mass.	, Joseph	, Josephene		
Marlboro	Lynch, Daniel F.	Dacey, Margaret Elizabeth	James J. McManus, Priest Marlboro, Mass.	June 15 1937
Southborough	Boland, William John	Burke, Mary Elizabeth		

M-1

Marriages Registered in the Town of Southborough

H. & W. 44788

Names of the Groom and Bride	Date of Marriage	Place of Marriage	Age of Each	Color	Residence of Each	Number of Marriage	Occupation of Each
Macchi, Rose	Oct 12 1939	Milford, Mass.	25	W	Milford, Mass.	First	At home
Byrne, Thomas			30	W	Southborough	First	Gardener
Mace, Eleanor D.	Oct 12 1933	Southborough	20	W	Marlboro,Mass.	First	Clerk
MacDonald, Brenton C.			20	W	Waltham, Mass.	First	Plumber
MacDonald, Sarah	Sept 17 1932	Southborough	29	W	Southborough	First	Waitress
Diggdon, Franklin G.			25	W	Manchester,Mass.	First	Printer
MacEachern, Helen Leona	Nov 12 1924	Southborough	28	W	Southborough	First	Nurse
Ward,William P.			35	W	Southborough	First	Chauffeur
Mackay, Grace, H. E.	July 11 1927	Worcester, Mass.	17	W	Worcester,Mass.	First	At home
Walker, Lester Delbert			18	W	Southborough	First	Mechanic
Mackay, Muriel B.	Oct 27 1934	Southborough	15	W	Westboro,Mass.	First	At home
Amey, Samuel Baxter			22	W	Southborough	First	Electro plater
Macker, Alberta L.	Apr 10 1883	Marlboro, Mass.	23	W	Southborough	First	Operative
Collins, Hiram G.			21	W	Southborough	First	Farmer
Macker, Alice E. (consent of Parents)	Jan 21 1873	Southborough	17	W	Southborough	First	
Dix, James C.			21	W	Southborough	First	Shoemaker
Macker, Ida L.	Dec 5 1884	Southborough	18	W	Southborough	First	At home
Bruce, Lyscom A.			23	W	Southborough	First	Shoemaker
Macomber, Gertrude E.	Jan 31 1931	Southborough	41	W	Portsmouth,R.I.	First	At home
Hammond, Roger Noel			48	W	Portsmouth,R.I.	First	Farmer
Macomber, Marguerite	Dec 28 1939	Southborough	23	W	Framingham,Mass	First	At home
Fearon, James Burgess			22	W	Southborough	First	Aircraft
Madan, Margaret J. (MacGillivary)	Feb 22 1919	Southborough	47	W	Southborough	Second Divorced & Widowed	Housekeeper
Newton, Francis D.			70	W	Southborough	Third Widowed	Deputy Sheriff
Madden, Lenore M.	Nov 21 1891	Southborough	25	W	Westboro,Mass.	First	
Jones, William T.			25	W	Westboro,Mass.	First	State Officer
Madison, Hattie A.	Oct 25 1880	Southborough	19	W	Marlboro,Mass.	First	
Bailey, Orrin M.			27	W	Marlboro,Mass.	First	Clerk
Maestri, Desolina	Feb 5 1910	Southborough	22	W	Southborough	First	At home
Cordani, Giuseppe			30	W	Boston, Mass.	First	Masons Tender
Magnant, Jude Marie	Mch 16 1881	Southborough	46	W	Southborough	Second	At home
Haven, Charles P.			52	W	Southborough	Second	Laborer

Birthplace of Each	Names of Parents: Father	Names of Parents: Mother (Maiden Name)	Name, Official Station and Residence of Person by whom Married	Date of Record
Milford, Mass. Southborough	Macchi, Pasquale Byrne, Miles	Bena, Josephine Downey, Nellie	Joseph P. Riley, Priest, Milford, Mass.	Oct 16 1939
Marlboro, Mass. Raynham	Mace, Leon MacDonald, William	Veinot, Floy Preble, Lydia	Henry E. Oxnard, Minister of the Gospel Southborough	Oct 14 1933
Nova Scotia Boston, Mass.	MacDonald, Donald Diggdon, George S.	Rowe, Catherine Manthorne, Olivia A.	Edward J. Schuster, Priest, Southborough	Sept 9 1932
Mount Steward, P.E.I. New York, N. Y.	MacEachern, Angus Ward, Moses W.	McAuley, Hannah Elizebath Bickley, Rosalie A.	James P. Curran, Priest, Southborough	Nov 13 1924
Worcester, Mass. Norton, Mass.	Mackay, William Robert Walker, George L.	Blood, Emma Reed, Ethel	Clifton H. Mix, Clergyman, 1 Kensington Heights, Worcester, Mass.	July 13 1927
Digby, N. S. Philadelphia, Pa.	Mackay, Elmer W. Amey, Harry B.	Kimball, Alice E. Baxter, Julia P.	J. Edward Thomas, Minister of the Gospel, Hopkinton, Mass.	Oct 29 1934
Grafton, Mass. Southborough	, Amariah , Samuel	, Sophia , Lydia A.	J. H. Barrows, Clergyman, Marlboro, Mass.	Apr 2 1883
Medway, Mass. Sag Harbor, L. I.	, Amariah , William	, Sophia , Jemima	John Colby, Clergyman, Southborough	Jan 21 1873
Grafton, Mass. Southborough	, Amariah , Charles L.	Bigelow, Sophia Williams, Mellissa C.	Woodman H.Watson, Clergyman, Southborough	Dec 5 1884
Portsmouth, R. I. Scituate, Mass.	Macomber, Isaac B. Hammond, William L.	Cushman, Abbie Norwood, Adelaide	Robert F. Cheney, Priest, Southborough	Feb 1 1931
Framingham, Mass. China	Macomber, Charles Hunt Fearon, Francis Louis	Swindell, Marguerite Burgess, Elsa	George P. Hardman, Clergyman, Southborough	Jan 2 1940
Antigonish, N. S. Southborough	MacGillivary, Hugh Newton, Dexter	MacDonald, Christie Brigham, Arethusa A.	P. H. Boland, Clergyman, Southborough	
Arichah, Nova Scotia Washington, Me.	, Daniel , Simon	Phelan, Johanna Hibbard, Lydia M.	D. E. Adams, Pastor Pilgrim Congl. Church, Southborough	Nov 18 1891
Chelsea, Mass. Enfield, N. H.	, Sylvanus , John	, Harriet , Eliza	John LeBosquet, Clergyman, Southborough	
Italy Italy	Maestri, Giovanni Cordani, Luigi	Reppetti, Clementina Reppetti, Louise	James J. Farrell, Priest, Southborough	Feb 15 1910
Canada Canada	, Joseph , Joseph	, Marie , Christy	Wm. K. Davey, Clergyman, Southborough	Feb 16 1881

Marriages Registered in the Town of Southborough

H. & W. 44788

Names of the Groom and Bride	Date of Marriage	Place of Marriage	Age of Each	Color	Residence of Each	Number of Marriage	Occupation of Each
Magrath, Catherine	Sept 22 1850	Southborough	20	W	Southborough	First	
Brock, Michael			21	W	Southborough	First	Manufacturer
Mahomey, Catherine		Southborough	24	W	Southborough	First	
Cunneene, Thomas			26	W	Southborough	First	Laborer
Mahoney, Marion Veronica	Apr 21 1924	Southborough	29	W	Southborough	First	At home
Foley, Leo			35	W	Natick, Mass.	Second Widowed	Chauffeur
Mahoney, Mary	Nov 29 1899	Marlboro,Mass.	27	W	Marlboro,Mass.	First	House Keeper
Brennan, Timothy Joseph			24	W	Southborough	First	Gardner
Mahony, Catherine Elinor	June 18 1913	Southborough	24	W	Southborough	First	Nurse
Fahey, Charles Joseph			25	W	Marlboro,Mass.	First	Salesman
Maine, Florence	May 11 1896	Brockton,Mass.	22	W	Brockton,Mass.	First	House-Keeper
Lawrence,Charles A.			26	W	Southborough	First	Farmer
Malchiodi, Maria	Nov 10 1900	Southborough	18	W	Southborough	First	Domestic
Pessini, Antonio			28	W	Southborough	First	Teamster
Maley, Maggie	Sept 1 1876	Marlboro,Mass.	18	W	Southborough	First	
Sheehy, Michael T.			22	W	Framingham,Mass.	First	Carpenter
Maley, Mary	Mch 7 1886	Westboro,Mass.	30	W	Southborough	First	Operative
Buckley, Patrick			35	W	Northboro,Mass.	First	Laborer
Maley, Mary A.	Jan 16 1881		19	W	Southborough	First	Operative
Lavelle, John			25	W	Southborough	First	Shoemaker
Maley, Mary Elizabeth	Oct 8 1924	Southborough	30	W	Southborough	First	Sales Lady
Kane, Lawrence Leo			33	W	Buffalo, N.Y.	First	Claim Adjuster
Maley, Mary Frances	Oct 18 1899	Southborough	33	W	Southborough	First	At home
O'Reilly, Patrick Joseph			37	W	Southborough	First	Electric R. R.
Mallay, Annie Gertrude	Jan 2 1913	Southborough	34	W	Southborough	First	Dressmaker
Flannery, John J.			37	W	Southborough	First	Foreman
Malo, Inne	Dec 26 1929	Leominster,Mass.	20	W	Leominster,Mass.	First	Shoe operative
Robbins, Ralph			18	W	Southborough	First	Laborer
Maloney, Bridget L.	July 19 1888	Southborough	27	W	Southborough	First	Straw Worker
Galvin, Thomas F.			28	W	Southborough	First	Wool Spinner
Maloney, Catherine F.	Aug 16 1882	Westboro,Mass.	25	W	Southborough	First	
Tyler, William J.			26	W	Southborough	First	Operative

Birthplace of Each	Names of Parents: Father	Names of Parents: Mother (Maiden Name)	Name, Official Station and Residence of Person by whom Married	Date of Record
Ireland	Magrath, Patrick	, Anne	Michael Magrath,	
Ireland	Brock, Roger	, Sarah	Minister, Hopkinton.	
Ireland	Mahomey, John			June 30 1853
Ireland	Cunneene, James			
Southborough	Mahoney, Daniel F.	Leahy, Mary	James P. Curran,	Apr 22 1924
Wayland, Mass.	Foley, Dennis	Matthews, Ann	Priest, Southborough	
Ireland	, John	Dacey, Margaret	T. B. Lowney,	Nov 11 1899
Ireland	, Dennis	Hornhane, Margarett	Clergyman, Marlboro,Mass.	
Southborough	Mahoney, Daniel F.	Lahey, Mary Ellen	Rev. W. B. Fallon, Roman Catholic Priest	June 21 1913
Marlboro, Mass.	Fahey, John J.	Collins, Elizabeth	Southborough	
England	, Charles	Hancock, Mary	Sewall P. Howard, Justice of the Peace	May 7 1896
England	, George	Roberts, Mary	Brockton, Mass.	
Italy	Malchiodi, Francesco	Ferari, Santa	Wm. T. Finneran,	Nov 8 1900
Italy	Pessini, Giovanni	Leonardi, Angela	Clergyman, Southborough	
Ireland	, Michael	, Mary	James Donegan,	Aug 31 1876
Boston, Mass.	, John	, Nancy	Clergyman, Marlboro.	
Ireland	, Michael	Higgins, Mary	R.S.J. Burke, Pastor St. Lukes Church	Mch 5 1886
Ireland	, John	Sheen, Johanna	Westboro, Mass.	
Lowell, Mass.	, Mathew	, Julia	M. H. Kittredge, R. C. Paster,	Jan 11 1881
Worcester, Mass.	, Michaell	, Anna	Westboro, Mass.	
Southborough	Maley, Michael R.	Brenn, Johanna F.	James P. Curran,	Oct 9 1924
Bath, Maine	Kane, John William	MacElroy, Catherine	Priest, Southborough	
Southborough	, John	Rabbitt, Ellen	Wm. T. Finneran,	Oct 17 1899
Canada, Ontario	, John	Moriarty, Catherine	Clergyman, Southborough	
Boston, Mass.	Mallay, Richard R.	O'Rielly, Annie	Rev. W. B. Fallon, Roman Catholic Priest	Jan 3 1913
Marlboro, Mass.	Flannery, James	Jennings, Lucinda	Southborough	
Leominster, Mass.	Malo, Henry	Parent, Delia	R. E. Leroux,	Jan 6 1930
Orange, Mass.	Robbins, Fred L.	Whitney, Maud	Priest, Leominster,Mass.	
Hopkinton, Mass.	, Owen J.	McLaughlin, Margaret	John F. Redican,	July 2 1888
Westboro, Mass.	, Daniel	Corcoran, Mary	Clergyman, Southborough	
Hopkinton, Mass.	, Owen J.	, Margarett	R.S.J. Burke, St. Lukes Church	Aug 12 1882
Rockland, Me.	, Norris H.	, Mary	Westboro, Mass.	

Marriages Registered in the Town of Southborough

H. & W. 44788

Names of the Groom and Bride	Date of Marriage	Place of Marriage	Age of Each	Color	Residence of Each	Number of Marriage	Occupation of Each
Maloney, Kate	June 12 1887	Southborough	25	W	Marlboro,Mass.	First	Domestic
Slattery, Patrick			25	W	Marlboro,Mass.	First	Laborer
Maloney, Lizzie T.	Sept 11 1889	Southborough	27	W	Southborough	First	At home
Featherston, James A.			29	W	Southborough	First	Clerk
Maloney, Margarett M.	Sept 7 1879	Westboro, Mass.	25	W	Southborough	First	
Keating, William H.			25	W	Westboro,Mass.	First	Shoemaker
Manning, Mary A.	Sept 25 1907	Southborough	21	W	Southborough	First	Weaver
Buckley, Michael F.			26	W	Westboro,Mass.	First	Fireman
Manning, Maybelle	June 14 1922	Southborough	28	W	Southborough	First	Supervisor
Forristall, William Hindhaugh			27	W	Brookline, Mass.	First	Manager
Mannix, Mary T.	Nov 24 1886	Westboro,Mass.	22	W	Hopkinton,Mass.	First	At home
Noonan, Maurice F.			23	W	Southborough	First	Shoemaker
Marchand, Meralda	Nov 27 1938	Marlboro,Mass.	51	W	Marlboro,Mass.	First	Housework
Gralton, Louis G.			54	W	Southborough	Second Widowed	Laborer
Marchesi, Adalgisa	Feb 12 1898	Milford, Mass.	19	W	Southborough	First	Shoe Shop
Perlatti, Charles			32	W	Milford, Mass.	First	Stone Cutter
Marcotte, June	Sept 11 1937	Salem, N. H.	19	W	Marlboro,Mass.	First	Shoe Worker
Golgatta, Dominic			23	W	Southborough	First	Dye Worker
Marcotte, Roberta M.	July 2 1939	Marlboro,Mass.	18	W	Marlboro,Mass.	First	At home
Wiles, Charles Earl			18	W	Southborough	First	Laborer
Marshall, Adrienne	Aug 20 1923	Westboro, Mass.	41	W	Westboro,Mass.	Third Widowed	Shoeworker
O'Connell, William E.			43	W	Southborough	First	Shoeworker
Marshall, Anniebell	June 27 1881	Southborough	26	W	Southborough	First	Domestic
Hewson, James			23	W	Southborough	First	Machinest
Marshall, Sophronia	June 29 1878	Southborough	17	W	Westboro,Mass.	First	
Dufrain, Henry			19	W	Southborough	First	Bootmaker
Marston, Annie Stanton	June 27 1925	Watertown,Mass.	35	W	Watertown,Mass.	First	Teacher
Park, Clinton DeWitt			39	W	Southborough	Second Divorced	Teacher
Martin, Edna L.	Aug 24 1870	Underhill, Vt.	20	W	Underhill, Vt.	First	
Works,Francis D.			33	W	Southborough	First	Music Teacher
Martin, Florence B.	Aug 15 1911	Southborough	24	W	Framingham,Mass.	Second Divorced	Housework
Baker, Charles E.			23	W	Framingham,Mass.	First	Farmer

Birthplace of Each	Names of Parents: Father	Names of Parents: Mother (Maiden Name)	Name, Official Station and Residence of Person by whom Married	Date of Record
Ireland Ireland	, John , Patrick	O'Brien, Margaret McKenna, Margaret	John F. Redican, Clergyman, St.Mathews Church Southborough	June 6 1887
Hopkinton, Mass. Hopkinton, Mass.	, Owen J. , Michael	McLaughlin, Margaret Hughes, Sarah	John F. Redican, Clergyman, Southborough	Sept 9 1889
Hopkinton, Mass. Marlboro, Mass.	, Owen J. , John	, Margarett , Ellen	C. J. Cronin, R. C. Pastor, Westboro, Mass.	Aug 30 1875
Worcester, Mass. Westboro, Mass.	Manning, Thomas Buckley, J.	Haley, Esther , Margaret	James J. Farrell, Priest, Southborough	Sept 25 1907
Rahway, N. J. Arlington, Mass.	Manning, James Forristall, George L.	Degan, Katherine Hindhaugh, Garaphelia	Robert F. Cheney, Clergyman, Southborough	June 16 1922
Westboro, Mass. Southborough	, Thomas , Michael	Donovan, Catherine Sweeny, Mary	R.S.J. Burke, Pastor St. Lukes Church Westboro, Mass.	Nov 16 1886
Marlboro, Mass. Ireland	Marchand, Joseph Gralton, Louis	Courtemanche, Euphenie Sullivan, Catherine	J. O. Lariviere, Priest, Marlboro, Mass.	Nov 28 1938
Italy Italy	, Luigi , Fermo	Avanzini, Adelaide Carolina, Rossi	Joseph Marcone, Justice of the Peace Milford, Mass.	Feb 9 1898
Dudley Hopkinton	Marcotte, Charles Golgata, Venanzio	Throtte, Eva Morazzini, Mary	Henry G. Cornwell, Justice of the Peace Salem, N. H.	
Dudley, Mass. Southborough	Marcotte, Charles Wiles, Charles	Thurotti, Eva May Louise Johnson, Lillian M.	F. X. Lariviere, Priest, Marlboro, Mass.	July 4 1939
Marlboro, Mass. Southborough	Sasseville, Narcisse O'Connell, David	Gould, Malvina Toomey, Johannah	J. D. McGann, R. C. Priest Westboro, Mass.	Aug 22 1923
Belfast, Me. Nova Scotia	, Solomon , William H.	, Deborah B. , Catherine	A. L. Love, Clergyman, Southborough	Jan 24 1881
Westboro, Mass. Mendon, Mass.	, Edward , Charles	, Clara , Clara	Henry M. Holmes, Clergyman, Southborough	June 29 1878
Centre Sandwich, N.H. Presque Isle, Me.	Marston, James L. Park, George M.	Stanton, Grace DeWitt, Frances C.	Edw. C. Camps, Minister of the Gospel 215 Mt. Auburn, Watertown, Mass.	June 30 1925
Underhill, Vt. Southborough	, Alvah , Nathan	, Elecier , Maria	S. L. Bates, Clergyman, Underhill, Vt.	Aug 17 1870
N. Fryburg, Me. Chatham, N. H.	Charles, Owen C. Baker, Charles E.	Knox, Emma O. Johnson, Clara E.	Peter M. McKay, Clergyman, Southborough	Aug 30 1911

M-4

Marriages Registered in the Town of Southborough

H. & W. 44788

Names of the Groom and Bride	Date of Marriage	Place of Marriage	Age of Each	Color	Residence of Each	Number of Marriage	Occupation of Each
Martin, Margaret R. (Harris)	July 14 1927	Framingham,Mass.	39	W	Southborough	Second	At home
Connors, Thomas F.			50	W	Framingham,Mass.	First	Factory Operative
Mason, Elizebath M. (Jordan)	Feb 4 1893	Hopkinton,Mass.	25	W	Southborough	Second	House-keeper
Bullens, Lowell S.			50	W	Southborough	Second	Farmer
Mason, Pamelia	Feb 28 1870	Hopkinton,Mass.	18	W	Hopkinton,Mass.	First	
Trangue, Joseph			21	W	Southborough	First	Shoemaker
Masterson, Ellen J.	May 13 1871	Southborough	18	W	Framingham,Mass.	First	
Smith, Joseph H.			20	W	Framingham,Mass.	First	Shoemaker
Mattioli, Ann Elizabeth	June 19 1930	Southborough	28	W	Southborough	First	Bookkeeper
McCarthy, Thomas Anthony			30	W	Marlboro,Mass.	First	Mason
Mattioli, Caroline Gertrude	Dec 29 1920	Southborough	27	W	Southborough	First	Teacher
Carroll, Hugh William			24	W	Irving, Mass.	First	Grocer
Mauro, Joan A.	Nov 29 1934	Southborough	26	W	Southborough	First	Clerical
Montvitt, Julian Joseph			29	W	Framingham,Mass.	First	Typesetter
Mauro, Marion	Sept 20 1924	Southborough	23	W	Southborough	First	File Clerk
Martino, Domenic			24	W	Marlboro,Mass.	First	Shoe Worker
Maxwell, Bella	Sept 20 1904	Southborough	23	W	Natick, Mass.	First	Mill Operative
Dorward, Ambrose Lawson			21	W	Natick, Mass.	First	Gardener
Mealey, Mary F.	May 17 1898	Leominster,Mass.	25	W	Leominster,Mass.	First	At home
Murphy, Edward C.			27	W	Southborough	First	R. R. Gate Tender
Meeson, Elsie May	Apr 3 1910	Marlboro,Mass.	20	W	S.Framingham, Mass.	First	At home
Howe, Raymond N.			21	W	Southborough	First	Electrician
Merchan, Ellen (Forten)	June 14 1896	Marlboro,Mass.	38	W	Marlboro,Mass.	Second	House-keeper
Falerdeau, George L.			33	W	Southborough	Second	Foreman on B. W. W.
Merrill, Natalie B. (Bishop)	May 20 1939	Boston, Mass.	40	W	Southborough	Third	Housewife
Proctor, Robert			40	W	Boston, Mass.	Divorced First	Lawyer
Merrills, Virginia Augusta	Oct 26 1938	Marlboro,Mass.	19	W	Marlboro, Mass.	First	At home
Gray, Jr., Asa Eldridge			20	W	Boston, Mass.	First	Gardener
Merrithew, Maron Estelle	Nov 27 1902	Southborough	25	W	Southborough	First	Stenographer
Boutillier, Aubrey Pearl			26	W	Southborough	First	Tool Maker
Merritt, Mildred H.	July 29 1920	Southborough	21	W	Gardner, Mass.	First	Office Clerk
Erickson, George C.			23	W	Gardner, Mass.	First	Clock Assembler

Birthplace of Each	Names of Parents — Father	Names of Parents — Mother (Maiden Name)	Name, Official Station and Residence of Person by whom Married	Date of Record
Southborough Hudson, Mass.	Harris, James T. Connors, Thomas	Harvey, Ada Z. Comer, Ellen	Sylvia W. Barrette, Priest, 30 Clinton St. Framingham, Mass.	July 18 1927
St. Johns, N. B. Dedham, Mass.	, James W. , Abiram	Buckley, Eliza Smith, Mary A.	Geo. E. Sanderson, Pastor Methodist Church Hopkinton, Mass.	Feb 2 1893
Canada Canada	, Peter , Augustus	, Sophia , Agathe	D. J. J. O'Farrell	Feb 19 1870
Framingham, Mass. Stamstead, Ca.	, Peter , Jos. J.	, Ann , Lowena	W. H. Watson Clergyman, Southborough	June 1871
Southborough Marlboro, Mass.	Mattioli, Ericoli McCarthy, Thomas	Ferguson, Rosanna Flannagan, Mary	Edw. J. Schuster, Priest, Southborough	June 10 1930
Southborough Irving	Mattioli, Ericoli Carroll, Michael W.	Ferguson, Rose Ann Moran, Mary	James P. Curran, Priest, Southborough	
Southborough Russia	Mauro, Pasquale Montvitt, Charles J.	George, Rachel Ansekli, Katherine	John A. Martin, Priest, Southborough	Dec 1 1934
Southborough Italy	Mauro, Pasquale Martino, Domenic	Gorge, Rachel Consulmagna, Donato	James P. Curran, Priest, Southborough	Sept 22 1924
Scotland Scotland	Maxwell, George Dorward, George	Hacklett, Jane Lawson, Margaret	Martin F. Mevis, Clergyman, Southborough	Oct 1 1904
Philadelphia, Pa Louisville, Kentuckey	, John , Emmons C.	Burke, Hannah Bean, Julia	T. C. O'Connor, St. Leo's Church Leominster, Mass.	May 12 1898
Rathniell, Penn. Southborough	Melson, John Howe, David F.	Rowley, Elizabeth Davis, Sarah	Geo. S. Pine, Rector of the Church of the Holy Trinity, Marlboro, Mass.	Apr 5 1910
(Cape St. Ignace, (P. of Q., Canada Cohoes Falls, N. Y.	, Joseph , George L.	Mongeon, Flavienne Boudeau, Olive	Father C. J. Casse, Clergyman, Marlboro, Mass.	June 11 1896
Irvington, N. Y. Newton Centre, Mass.	Bishop, James C. Proctor, Thomas W.	Hancock, Abigail White, Annie L.	Dana McLean Greely, Clergyman, Boston, Mass.	May 27 1939
Marlboro, Mass. Southborough	Merrills, Reginald Herbert Gray, Asa Eldridge	Dutton, Lydia Eva Kennedy, Rhoda Emma	David W. Norton, Jr. Clergyman, Marlboro, Mass.	Oct 28 1938
New Brunswick Gloucester, Mass.	Merrithew, Abraham Boutillier, George	Estey, Melissa Elmira Hutt, Jane	Edward E. Small, Clergyman, Hopkinton.	Nov 25 1902
Gardner, Mass. Sodermandan, Sweden	Merritt, Fred C. Erickson, Carl	Coolidge, Ida Johnson, Ellen	Robert F. Cheney, Clergyman, Southborough	Aug 1 1920

Marriages Registered in the Town of Southborough

H. & W. 44788

Names of the Groom and Bride	Date of Marriage	Place of Marriage	Age of Each	Color	Residence of Each	Number of Marriage	Occupation of Each
Metcalf, M. Carrie	Oct 29 1868	Southborough	25	W	Southborough	First	
Newell, Daniel W.			26	W	Southborough	First	Machinest
Middleton, Elizabeth	Nov 27 1872	Worcester,Mass.	35	W	Southborough	First	
Newton, George W.			36	W	Southborough	Second	Farmer
Miller, Abbie (Jones)	Nov 16 1876	Southborough	41	W	Southborough	Second	
Williams, James			65	W	Southborough	Second	Farmer
Miller, Beatrice Louise	July 25 1927	Framingham,Mass.	19	W	Southborough	First	At home
Park, William Hamlin			25	W	Southborough	First	Farmer
Miller, Clair Helen	Sept 22 1920	Southborough	25	W	Southborough	First	At home
Jacobs, Ernest Mayo			37	W	Allston, Mass.	Second Divorced	Theatrical Agent
Miller, Gladys	Sept 3 1923	Southborough	24	W	Southborough	First	At home
Wentworth, William Edward			25	W	Marlboro,Mass.	Second Divorced	Store Manager
Miller Mary (Johnson)	Feb 2 1892	Southborough	35	W	Southborough	Second	House Keeper
Sorenson, O. Willey			24	W	Southborough	First	Farmer
Minnucci, Guidia	Mch 2 1905	Boston, Mass.	20	W	Southborough	First	None
Santone, Guiseppe			26	W	Southborough	First	Laborer
Misener, Elizabeth Hazel	Oct 2 1926	Southborough	21	W	Southborough	First	At home
McKenzie, Herbert Alonzo			23	W	Marlboro,Mass.	First	Salesman
Misner, Esther Winifred	July 6 1936	Exeter, N. H.	29	W	Southborough	First	At home
Stevens, Henry George			37	W	Hopkinton,Mass.	First	Mechanic
Mitchell, Annie S.	Mch 11 1884	Southborough	18	W	Southborough	First	At Home
Taylor, Charles E.			26	W	Southborough	First	Farmer
Mitchell, Eva Elizabeth	Oct 25 1922	Southborough	25	W	Southborough	First	Clerk
Fantoni, Joseph G.			30	W	Framingham,Mass.	First	Machinest
Mitchell, Mabel Marcella	July 4 1934	Southborough	27	W	Southborough	First	At home
Mazzarelli, Francis Alfred			29	W	Milford, Mass.	First	Truck Driver
Mitchell, Mary Elizabeth	Apr 10 1912	Southborough	20	W	Southborough	First	Bookkeeper
Fantoni, Carlo Omobono			24	W	S. Framingham, 70 Cedar St.	First	Fireman Locomotive
Mitchell, Rose	June 28 1913	Southborough	23	W	Southborough	First	Shoe Operative
Cooker, John			27	W	S. Framingham	First	Shoe Operative
Mitchell, Ruth Angeline	Oct 20 1930	Southborough	30	W	Southborough	First	Box Inspector
Sbuttoni, Joseph			41	W	Hudson, Mass.	First	Fruit Dealer

Birthplace of Each	Names of Parents — Father	Names of Parents — Mother (Maiden Name)	Name, Official Station and Residence of Person by whom Married	Date of Record
Medway, Mass. Rochester, N. H.	, Stephen J. , T. L.	Childs, E. M. Tibbetts, S. T.	D. Sanford, Pastor, Medway, Mass.	Oct 28 1868
Boston, Mass. Westboro, Mass.	, Robert , Jabez	, Lucy , Mary A.	H. K. Pervear, Clergyman, Worcester, Mass.	Nov 23 1872
Turner, Me. Southborough	, Tilden , Cotting	, Abigail , Patty	Andrew Bigelow, Clergyman, Southborough	Nov 16 1876
Southborough W. Newton, Mass.	Miller, George W. Park, Arthur Henry	Smith, Bertha Alton Fleming, Louise	Alfred E. Wheeler, Clergyman, 1010 Worcester Rd. Framingham, Mass.	July 27 1927
Southborough Brooks, Me.	Miller, George W. Jacobs, Frank W.	Smith, Bertha Alton Ham, Laura E.	Franklin Hutchinson, Minister of the Gospel 4 Worcester St. Framingham, Mass.	
Southborough Webster, Mass.	Miller, George W. Wentworth, Adolph	Smith, Bertha Goodnow, Mary	John J. Lockett, Clergyman, Southborough	Sept 4 1923
Denmark Denmark	, Christian , Peter	Brorsen, Nocoline Bertram, Jacobine	Francis D. Newton, Justice of the Peace Southborough	Jan 30 1892
Italy Italy	Minucci, Tomasso Santone, Serafino	Giglia, Appollonio Ricci, Maria Guiseppe	Rev. Dominus Ricci, Priest, 12 North Sq. Boston, Mass.	Mch 10 1905
Southborough Milford, Mass.	Misener, Charles O. MacKenzie, Herbert	Reynolds, Margaret Lydia Gross, Maud Allen	Robert F. Cheney, Priest, Southborough	Oct 4 1926
Southborough Boston, Mass.	Misener, Charles Oscar Stevens, Henry George	Reynolds, Margaret Blickett, Emma	Fred S. Fellowes, Justice of the Peace, Exeter, N. H.	July 13 1936
Harvard, Mass. Harvard, Mass.	, Michael , Zophar	Condon, Hepzibath Davis, Eunice	John LeBosquet, Pastor Congl. Church Southborough	Mch 6 1884
Southborough Italy	Mitchell, Louis Fantoni, Andrea	Candoni, Marcella Binda, Enricetta	James P. Curran, Priest, Southborough	Oct 26 1922
Southborough Milford, Mass.	Mitchell, Louis A. Mazzarelli, Santo	Cordarni, Marcella Du Antonio, Nazarena	Edward J. Schuster, R. C. Priest Southborough	July 5 1934
Southborough Italy	Mitchell, Louis Fantoni, Andrew	Cordoni, Marcella Binda, Enrichetta	Rev. W. B. Fallon, Catholic Priest Southborough	Apr 13 1912
Boston, Mass. England	Mitchell, Louis Cocker, John	Cardni, Marcella Donahue, Rose	Rev. W. B. Fallon, Roman Catholic Priest	June 2[illegible] 1913
Southborough Italy	Mitchell, Louis Sbuttoni, Giacomo	Cordani, Marcella Bettini, Maria	Francis J. Maxwell, Priest, Southborough	Oct 21 1930

m 6

Marriages Registered in the Town of Southborough

H. & W. 44788

Names of the Groom and Bride	Date of Marriage	Place of Marriage	Age of Each	Color	Residence of Each	Number of Marriage	Occupation of Each
Monnette, Helen B.	Aug 11 1938	Marlboro, Mass.	19	W	Marlboro, Mass.	First	At home
Bertonazzi, Jr., Jouis John			21	W	Southborough	First	Farmer
Monnette, Rita	July 3 1938	Marlboro, Mass.	19	W	Marlboro, Mass.	First	At home
Bertonazzi, Leo			23	W	Southborough	First	Laborer
Moore, Medroxxy	Apr 28 1868	Southborough	18	W	Ashland, Mass.	First	
Jones, Walter			21	W	Ashland, Mass.	First	Bootmaker
Moore, Phyllis Bertha	Oct 15 1936	Ashland, Mass.	20	W	Medford, Mass.	First	Nurse
Goff, Jr., Howard E.			22	W	Southborough	First	Market Gardener
Moran, Addie Maud	Aug 15 1908	Worcester, Mass.	26	W	Southborough	First	
Barker, Robert Tyler			29	W	Natick, Mass.	First	Contractor
Moran, Annie	Apr 21 1892	Framingham, Mass.	23	W	Framingham, Mass.	First	House-Keeper
Finn, Lawrence			28	W	Southborough	First	Farmer
Moran, Hermine (Benoit)	May 11 1933	Ashland, Mass.	47	W	Marlboro, Mass.	Third Widowed	Housekeeper
Collette, Regis			44	W	Southborough	Second Divorced	Farmer
Morazzini, Imperia	Feb 7 1940	Southborough	18	W	Southborough	First	Stitcher
Pacific, George Rosario			24	W	Southborough	First	Farmer
Morazzini, Mary	Mch 30 1940	Southborough	19	W	Southborough	First	Machine Operator
Hunt, Jr., Eddie			23	W	Ashland, Mass.	First	Telechron Operator
Morenzetti, Yolanda	Sept 14 1940	Southborough	18	W	Southborough	First	Stitcher
Pacific, Henry			24	W	Southborough	First	Truck Driver
Morgan, M. Gwendolyn	Oct 8 1932	Worcester, Mass.	29	W	Worcester, Mass.	First	Reporter
Jones, Phillips D.			28	W	Southborough	First	Teacher
Moriarty, Rosetta W.	June 8 1935	Southborough	28	W	Marlboro, Mass.	First	Shoe Worker
Miller, Jr., Walter H.			28	W	Marlboro, Mass.	Second Divorced	Trk. Driver
Morris, Margaret Mary	June 16 1922	Southborough	30	W	Southborough	First	Domestic
Sarajian, Garabed S.			30	W	Southborough	First	Farmer
Morris, Ruth Margaret	Aug 31 1929	Marlboro, Mass.	25	W	Marlboro, Mass.	First	Bookkeeper
Turner, Elmer A.			23	W	Southborough	First	Electrical Engineer
Morrissey, Mary Regina	Aug 28 1922	Southborough	20	W	Southborough	First	Stenographer
Roach, Edward Thomas			21	W	Watertown	First	Clerk
Morrow, Eva L.	Aug 21 1931	Southborough	27	W	Wellfleet	First	Waitress
Hutchinson, Leroy C.			40	W	Wellfleet	Second Divorced	Manager

Birthplace of Each	Names of Parents: Father	Names of Parents: Mother (Maiden Name)	Name, Official Station and Residence of Person by whom Married	Date of Record
Marlboro, Mass. Framingham, Mass.	Monette, Herman Bertonazzi, Louis	Leporte, Rose Castignette, Louisa	Albert Bergeron, Priest, Marlboro, Mass.	Aug 12 1938
Marlboro, Mass. Framingham, Mass.	Monnette, Herman Bertonazzi, Louis	Laporte, Rose Castignette, Louisa	J. O. Lariviere, Priest, Marlboro, Mass.	July 6 1938
Boston, Mass. Abington	, Jonathan , Isaac	, Hannah , Mary	W. H. Watson, Clergyman	
Easton, Me. Rehoboth, Mass.	Moore, Charles Goff, Howard E.	McDougal, Lola Austin, Lottie	Charles S. Brewer, Justice of the Peace Ashland, Mass.	Nov 10 1936
Kingman, Me. Natick, Mass.	Moran, Geo. F. Barker, William F.	, Mary Brown, Cora J.	Frederic A. Gould, Clergyman 28 Shaffmr St., Worcester, Mass.	Sept 10 1908
Ireland Ireland	, Peter , Daniel	Slattery, Mary Hayes, Mary	Rev. D. C. Riordan, Catholic Priest Framingham, Mass.	Apr 20 1892
Marlboro, Mass. Nashua, N. H.	Benoit, Peter F. Collette, Tancrede	Leveillee, Mary Louise Brodeur, Emma	Charles S. Brewer, Justice of the Peace Ashland, Mass.	May 13 1933
Southborough Marlboro, Mass.	Morazzini, Antonio Pacific, Joseph	Giombetti, Bertha Benoit, Hermine	Thomas J. Price, Priest, Southborough	Feb 9 1940
Southborough Ashland, Mass.	Morazzini, Tony Hunt, Eddie	Giombetti, Bertha Wiltmore, Clara	Wilfred R. Brophy, Priest, Southborough	Apr 3 1940
Hopkinton, Mass. Boston, Mass.	Morenzetti, Luigi Pacific, Joseph	Catalina, Eleanora Benoit, Hermine	Thomas J. Price, Priest, Southborough	Sept 16 1940
Fitchburg, Mass. Lenox, Mass.	Morgan, Llewellyn Jones, Henry W.	Kidney, Sarah E. Benson, Mary J.	Harrison L. Sackard, Clergyman, 20 Schaffmr St. Worcester, Mass.	Oct 11 1932
Marlboro, Mass. Marlboro, Mass.	Moriarty, Nicholas Miller, Walter H.	Morse, Emma Miller, Annie	Henry E. Oxnard, Minister of the Gospel Southborough	June 17 1935
Boston, Mass. Armenia	Morris, Patrick Sarajian, Stephen	, Annie Margossian, Akabi	John J. Lockett, Clergyman, Southborough	June 17 1922
Ewing, Nebraska Marlboro, Mass.	Morris, Daniel E. Turner, William J.	Miller, Margaret J. Foster, Esther M.	Percy G. Beatty, Minister of the Gospel Newton St., Marlboro, Mass.	Sept 2 1929
Newton, Mass. Spring Hill, N. S.	Morrissey, Thomas C. Roach, Martin	Hann, Regina Beagon, Priscilla	James P. Curran, Priest, Southborough	Aug 29 1922
Maine Portland, Me.	Morrow, Joseph H. Hutchinson, George	, Alice Hatch, Mary	Henry E. Oxnard, Minister of the Gospel Southborough	Aug 31 1931

Marriages Registered in the Town of Southborough

H. & W. 44788

Names of the Groom and Bride	Date of Marriage	Place of Marriage	Age of Each	Color	Residence of Each	Number of Marriage	Occupation of Each
Morrow, Rhoda A.	Mch 27 1874	S. Hanson	28	W	Pembroke	First	
Eustis, S. W.			42	W	Southborough	Second	Shoemaker
Morse, Celia Anna	May 1 1915	Southborough	30	W	Southborough	First	Housework
Cowern, Arthur H.			31	W	Southborough	Second Widowed	Farmer
Morse, Emma E.	Oct 21 1885	Southborough	17	W	Southborough	First	At home
Moriarty, Nicholas			22	W	Southborough	First	Laborer
Muchmore, Harriet Louesa	Oct 18 1883	Southborough	38	W	Southborough	First	Dressmaker
Simpson, Willard Corey			30	W	Southborough	First	Carpenter
Muchmore, Lottie	Nov 7 1906	Southborough	19	W	Hudson, Mass.	First	Shoe Worker
Labeau, Henry J.			23	W	Marlboro, Mass. Grand St.	First	Shoemaker
Mulcahy, Mary Ann	May 4 1873	Westboro, Mass.	22	W	Milford, Mass.	First	
Murphy, James			26	W	Southborough	First	Shoemaker
Mullen, Florence Mae	Apr 6 1927	Framingham, Mass.	22	W	Southborough	First	Clerk
Blakeley, Acil Banks			38	W	Worcester, Mass.	Second Divorced	Chef
Mullena, Hannah	Oct 6 1858	Southborough	21	W	Westboro, Mass.	First	
Sullivan, 2nd., John			22	W	Southborough	First	Shoemaker
Mullins, Ellen	June 26 1873	Westboro, Mass.	22	W	Southborough	First	
Curreen, Patrick			23	W	Southborough	First	Laborer
Mulstie, Julia	Nov 8 1873	Westboro, Mass.	27	W	Southborough	First	
Burns, Michael			38	W	Southborough	First	Laborer
Mulster, Ellen E.	Aug 3 1873	Westboro, Mass.	22	W	Southborough	First	
Sayers, Napoleon			20	W	Southborough	First	Shoemaker
Mulvey, Mary D.	Aug 23 1899	Marlboro, Mass.	26	W	Marlboro, Mass.	First	Tailoress
Irvine, George O.			29	W	Southborough	First	Farmer
Murphey, Catherine	June 2 1857	Southborough	28	W	Southborough	First	
McBride, Edward			26	W	Southborough	First	Bootmaker
Murphy, Anna	July 2 1874	Hopkinton, Mass.	21	W	Hopkinton, Mass.	First	
Tyler, Moses M.			25	W	Southborough	First	Shoemaker
Murphy, Catherine		Southborough	24	W	Southborough	First	
Quinn, Nicholas			22	W	Southborough	First	Spinner
Murphy, Julia		Southborough	25	W	Southborough	First	
Donahue, Patrick			21	W	Southborough	First	Laborer

Birthplace of Each	Names of Parents — Father	Names of Parents — Mother (Maiden Name)	Name, Official Station and Residence of Person by whom Married	Date of Record
Boston, Mass.	, William	Robinson, Mary C.	J. B. Reed, Clergyman, South Hanson	Mch 25 1874
E. Cambridge, Mass. England	Morse, George Henry Cowern, Francis H.	Vaughan, Lydia Dent, Rebecca	William F. Slade, Pastor Congregational Church, Southborough	May 5 1915
Southborough Genoa, Italy	, Charles , Peter	Whitney, Emma S. Manicarter, Minnie	Waldo Burnett, Rector St. Marks Church Southborough	Oct 21 1885
Southborough Monmouth, Me.	, William , Erastus B.	, Harriet E. , Sarah F.	Waldo Burnett, Rector St. Marks Church Southborough	Oct 15 1883
Hudson, Mass. Marlboro, Mass.	Muchmore, Arthur Labeau, Louis	Webber, Sophia Duplissey, Lucy	William G. Thayer, Priest Protestant Episcopal Church Southborough	Nov 8 1906
Ireland Boston, Mass.	, David , John	, Ellen	R. J. Donovan, Clergyman, Westboro, Mass.	Apr 30 1873
Framingham, Mass. Isaac Harbor, N. S.	Mullen, John Blakeley, Andrew J.	Allen, Katherine R. Giffin, Louise	William A. Knight, Minister of the Gospel 9 Vernon St. Framingham, Mass.	Apr 8 1927
Ireland Ireland	Mullena, John Sullivan, Jeremiah	, Elizabeth , Catherine		
Ireland Ireland	, John , Dennis	, Margarett , Mary	R. J. Donovan, Clergyman, Westboro, Mass.	June 6 1873
Needham Ireland	, Richard , Michael	, Bridgett , Mary	Patrick Egan, Clergyman, Westboro, Mass.	Nov 8 1873
Framingham, Mass. Canada	, Richard , Charles	, Bridget , Sophia	R. J. Donovan, Clergyman, Westboro, Mass.	July 14 1873
Ireland Kings Co., N. S.	, Frank , Joseph	McKeown, Mary Reed, Olive	Timothy P. Callahan, Clergyman, Marlboro, Mass.	Aug 18 1899
Ireland Ireland	Murphey, Patrick McBride, James	, Mary		
Hopkinton, Mass. Westboro, Mass.	, Patrick , Norris H.	, Catherine , Mary A.	Jno. P. Ryan, Clergyman, Hopkinton, Mass.	June 29 1874
Ireland Ireland	Murphy, John Quinn, John	, Mary , Ellen		Apr 28 1852
Ireland Ireland	, Patrick , David	, Bridget , Julia		Apr 22 1867

M-8

Marriages Registered in the Town of Southborough

H. & W. 44788

Names of the Groom and Bride	Date of Marriage	Place of Marriage	Age of Each	Color	Residence of Each	Number of Marriage	Occupation of Each
Murphy, Julia M.	Apr 10 1887	Southborough	24	W	Southborough	First	Domestic
Sullivan, John F.			24	W	Southborough	First	Farmer
Murphy, Maggie F.	June 18 1890	Southborough	27	W	Southborough	First	At home
Lally, James			27	W	Upton, Mass.	First	Farmer
Murphy, Mary		Southborough	23	W	Southborough	First	
Collins, Martin			26	W	Southborough	First	Shoemaker
Murphy, Mary Agnes	June 17 1913	Southborough	22	W	Southborough	First	Waitress
Cavanaugh, James Joseph			24	W	Marlboro,Mass.	First	Shoe Operative
Murphy, Mary J.	Feb 17 1868	Southborough	23	W	Marlboro,Mass.	First	
O'Brien, Jr., John			25	W	Southborough	First	Shoemaker
Murphy, Mary J.	Nov 28 1895	Southborough	26	W	Southborough	First	Dressmaker
Hughes, Richard S.			22	W	Monson, Mass.	First	Clerk
Murray, Bridget	June 4 1903	Southborough	26	W	Southborough	First	Waitress
Martin, James J.			32	W	S. Weymouth	First	Laborer
Murray, Elizabeth Maud	Aug 7 1901	Southborough	33	W	Southborough	First	At home
Isham, Luther Ezra			41	W	Framingham,Mass.	First	Machinist
Murray, Nellie M.	Apr 27 1893	Southborough	25	W	Southborough	First	Bookkeeper
Jenkins, Charles T.			22	W	Worcester,Mass.	First	Brakeman
Murry, Margaret	Dec 27 1858	Southborough	18	W	Berlin	First	
Murry, Thomas			23	W	Southborough	Second	Shoemaker
Mutster, Mary	Oct 11 1868	Southborough	22	W	Southborough	First	
Trelegan, Richard			22	W	Southborough	First	Shoemaker
Muzzy, Emma M.	Feb 27 1861	Southborough	18	W	Worcester,Mass.	First	
Newton, Leander W.			22	W	Southborough	First	Salesman

Birthplace of Each	Names of Parents: Father	Names of Parents: Mother (Maiden Name)	Name, Official Station and Residence of Person by whom Married	Date of Record
Ireland	, John	O'Keefe, Kate	John F. Redican, Clergyman St. Mathews Church Southborough	Apr 11 1887
Southborough	, John	Shean, Mary		
Southborough	, Dennis	Kirby, Mary	John F. Redican, Clergyman, Southborough	June 16 1890
Upton, Mass.	, John	Carney, Margaret		
England	, John	, Catherine		May 23 1867
Ireland	, James	, Elizabeth		
Cork, Ireland	Murphy, Daniel	Reardon, Margaret	Rev. W. B. Fallon, Roman Cath. Priest Southborough	June 17 1913
Marlboro, Mass.	Cavanaugh, James P.	Finn, Margaret		
Ireland	, Michael	Minahen, Eleoner	John A. Conlin, Clergyman	Feb 16 1868
Ireland	, John	Herley, Ellen		
Southborough	, James D.	, Mary	Wm. T. Finneran, Clergyman, Southborough	Nov 26 1895
Monson, Mass.	, Nicholas	Dugan, Catherine		
Ireland	Murray, Domenick	Magill, Mary	James J. Tyrrell, Clergyman, Southborough	June 30 1903
Ireland	Martin, James	Madden, Catherine		
Southborough	Murray, Timothy	O'Brien, Mary	Martin F. Nevis, Clergyman, Southborough	Aug 7 1901
Williston, Vt.	Isham, John Downer	Downer, Leniora J.		
Southborough	, Timothy	O'Brien, Mary	Rev. W. B. Tappan Smith Southborough	Apr 27 1893
Lincoln, Me.	, Thomas	Davis, Jane		
Ireland	Murry, Roger	, Bridget		
Ireland	Murry, James	, Margaret		
W. Needham, Mass.	, Richard	, Bridget	T. Barry, Clergyman	Oct 2 1868
St. Johns, N. F.	, William	, Ann		
Grafton, Mass.	, Charles	Surles, Sybil	Austin Robbins, Baptist Clergyman	Feb 25 1861
Southborough	, Lowell A.	Johnson, Hannah		

Marriages Registered in the Town of Southborough

H. & W. 44788

Names of the Groom and Bride	Date of Marriage	Place of Marriage	Age of Each	Color	Residence of Each	Number of Marriage	Occupation of Each
McAdoo, Sarah C.	Oct 28 1899	Southborough	27	W	Southborough	First	At home
Chase, Frank B.			27	W	Marlboro	First	Shoemaker
McAlhattan, Alice	Nov 1 1899	Southborough	24	W	Southborough	First	Cook
Colleary, John Joseph			30	W	Southborough	First	Gardner
McAnalley, Ellen F.	Apr 15 1873	Hopkinton	22	W	Ashland	First	
Tyler, Ambrose W.			22	W	Southborough	First	Shoemaker
McAuliffe, Ellen Mary	Aug 7 1937	Arlington, Mass	28	W	Arlington	First	At home
Tracey, Edward Patrick			31	W	Southborough	First	Caretaker
McBride, Mary	Nov 25 1926	Framingham	18	W	Southborough	First	Operative
Mauro, Eugene			22	W	Southborough	First	Greenkeeper
McCaffrey, Annie T.	June 3 1888	Southborough	21	W	Southborough	First	Operative
Ennis, Michael J.			25	W	Oxford, Mass.	First	Operative
McCarthy, Evelyn J.	Aug 13 1940	Southborough	19	W	Southborough	First	Waitress
Littlefield, Arthur F.			30	W	Saxonville	First	Cook
McCarthy, Frances	Sept 10 1938	Framingham	22	W	Saxonville	First	Telechron
Firmin, Charles M.			29	W	Southborough	First	Foreman
McCarty, Eliza	July 24 1856	Southborough	21	W	Southborough	First	
Wise, Henry			30	W	Southborough	Second	Bootmaker
McCarty, Julia	May 2 1863	Southborough	20	W	Hopkinton	First	
Harrington, Philip			26	W	Southborough	First	Shoemaker
McCauly, Annie	Feb 23 1868	Southborough	18	W	Southborough	First	
Noland, Thomas			28	W	Southborough	First	Factory Operative
McColigan, Margaret	Sept 19 1914	Southborough	20	W	Southborough	First	Weaver (Woolen Mill)
Fuller, Charles E.			24	W	Southborough	First	Operative (Woolen Mill)
McCollock, Caroline	June 13 1877	Southborough	24	W	Marlboro	First	
Marshall, Gilford D.			24	W	Marlboro	First	Marketman
McCulloch, Isabella	July 27 1892	Southborough	28	W	Southborough	First	House work
Lombard, Edwin M.			30	W	N. Yarmouth, Me	First	Stone Cutter
McDonald, Carrie E.	July 27 1887	Southborough	23	W	Southborough	First	At home
Ferguson, Willie M.			27	W	Westboro	First	Farmer
McDonald, Catherine Josephine	Feb 28 1922	Southborough	28	W	Southborough	First	Telephone Ope.
Giffin, James Elliott			26	W	Southborough	First	Student

Birthplace of Each	Names of Parents: Father	Names of Parents: Mother (Maiden Name)	Name, Official Station and Residence of Person by whom Married	Date of Record
Ashland, Mass.	, Robert	Flarherty, Bridget A.	Wm. T. Finneran, Clergyman, Southborough	Oct 28 1899
Marlboro, Mass.	, Benjamin	Shaw, Elmira A.		
England	, Peter	Quinn, Elizebath	Wm. T. Finneran, Clergyman, Southborough	Nov 1 1899
Ireland	, William	Conley, Nellie		
Boston, Mass.	, Patrick	, Jane	J. S. Cullen, Clergyman, Hopkinton	Apr 14 1873
Westboro	, Norris H.	, Mary Ann		
Ireland	McAuliffe, James	Bleach, Ellen	James F. Grimes, Priest, Arlington	Oct 9 1937
Norwood	Tracey, Patrick	Curran, Mary		
Winchester,	McBride, Thomas	Tweed, Irene	Alfred E. Wheeler, Minister of the Gospel, Framingham, Mass.	Nov 27 1926
Southborough	Mauro, Pasquale	Gogar, Rachel		
Ireland	, Michael	Robbins, Katie	John F. Redican, Clergyman, Southborough	May 19 1888
Oxford, Mass.	, Michael	Fannin, Catherine		
Southborough	McCarthy, Michael	Dufeault, Angelina	Wilfred R. Brophy, Priest, Southborough	Aug 14 1940
Lynn, Mass.	Littlefield, Abram	Spencer, Clara		
Calais, Me.	McCarthy, William H.	Campbell, Ellen	John Sears, Priest, Framingham, Mass.	Sept 14 1938
Southborough	Firmin, George	Pilkington, Catherine		
Ireland	McCarty, William	, Hannah		
Ireland	Wise, Francis G.	, Hellen		
Ireland	, Florence	Kelley, Ellen		May 2 1863
Ireland	, John	Conley, Elizabeth		
Ireland	, Thomas	Morgan, Eliza	T. Barry, Clergyman	Feb 22 1868
Ireland	, Nicholas	Kenney, Mary		
Ashland, Mass.	McColigan, Bernard	Healey, Esther	Rev. B. E. Tucker, Minister of the Gospel, Southborough	Sept 25 1914
Elenville, N. Y.	Fuller, Charles G.	Openbrow, Denah		
Londondery, N. S.	, John	, Jane	W. K. Davey, Clergyman, Southborough	
Nova Scotia	, Robert	, Margarett		
Harrington, P. Q.	, John	, Katie	D. E. Adams, Clergyman, Southborough	July 12 1892
N. Yormouth, Me.	, Major	, Jane Z.		
Jamacia Plain, Mass.	, Alexander	, Mary	Henry G. Gay, Pastor Baptist Church, Southborough	July 21 1887
Westboro, Mass.	, Samuel B.	, Emmeline N.		
Southborough	McDonald, Thomas A.	Crowley, Mary	James P. Curran, Priest, Southborough	Mch 1 1922
Dorchester, Mass.	Giffin, Elliott R.	Giffin, Lydia R.		

Marriages Registered in the Town of Southborough

H. & W. 44788

Names of the Groom and Bride	Date of Marriage	Place of Marriage	Age of Each	Color	Residence of Each	Number of Marriage	Occupation of Each
McDonald, Georgiana	Apr 14 1900	Southborough	21	W	Southborough	First	At home
Granigan, Thomas			31	W	Maynard, Mass.	First	Carriage Painter
McDonald, Margaret	June 29 1890	Marlboro, Mass.	21	W	Southborough	First	Laundress
Lowrie, Donald James			25	W	Southborough	First	Butler
McDonald, Sarah Elizabeth	Oct 8 1931	Southborough	27	W	Southborough	First	Stenographer
Crowell, Herman Eugene			32	W	Newburgh, N. Y.	First	Foreman
McDonough, Delia G.	Nov 27 1901	Southborough	33	W	Southborough	First	Stitcher
Butler, Dearborn J.			41	W	Boston, Mass.	Second Widowed	Machinist
McDonough, Julia A.	Jan 24 1886	Marlboro	26	W	Southborough	First	Operative
Fox, John			35	W	Marlboro	First	Shoemaker
McGaw, Mary F.	July 30 1894	Waltham, Mass.	19	W	Southborough	First	Housekeeper
Joslyn, George A.			30	W	Southborough	First	Tinsmith
McGrath, Henrietta C.	Nov 19 1917	Boston, Mass.	38	W	S. Boston, Mass 189 Dorchester St.	First	Millinery
Brookings, Daniel Brown			39	W	Southborough	Second Divorced	Dairy man
McGrath, Sarah Veronica	June 25 1903	Framingham	22	W	Framingham	First	Velvet Worker
Eustis, Frank Morrow			24	W	Southborough	First	Mason
McHeffey, Florence I.	Apr 9 1913	Hopkinton, Mass	23	W	Hopkinton	First	Clerk
Parmenter, Charles W.			26	W	Southborough	First	Teamster
McIsaac, Catherine C.	Feb 12 1898	Southborough	35	W	Southborough	First	House-keeper
Risselado, Frederick			43	W	Natick, Mass.	First	Teamster
McKeen, Mary	Sept 5 1927	Southborough	29	W	Boston, Mass.	First	At home
Robertson, Gordon A.			24	W	Southborough	First	Laborer
McKenzie, Helen May	Feb 22 1927	Southborough	18	W	Marlboro, Mass	First	At home
Flynn, Edward Joseph			22	W	Ashland, Mass.	First	Boxmaker
McKeon, Mary	Oct 29 1891	Hudson, Mass.	29	W	Hudson, Mass.	First	Clerk
McAdoo, Mathew H.			21	W	Southborough	First	Spinner
McLaughlin, Agnes Slyvia	Sept 24 1907	Southborough	26	W	Southborough	First	At home
Burns, Michael Edward			28	W	Southborough	First	Meat Cutter
McLaughlin, Dora	July 27 1882	Westboro	20	W	Southborough	First	
O'Brien, John			21	W	Southborough	First	Operative
McLaughlin, Valinda	Aug 14 1897	Southborough	23	W	Southborough	First	House Keeper
Kinsalli, John			27	W	Southborough	First	Laborer

Birthplace of Each	Names of Parents — Father	Names of Parents — Mother (Maiden Name)	Name, Official Station and Residence of Person by whom Married	Date of Record
Halls Harbor, Nova Scotia	. Elias P.	Martin, Jennie Ann	Martin F. Mevis, Clergyman, Southborough	Apr 10 1900
N. Vassalboro, Me.	, John	Brimstine, Jennie		
Brookline, Mass.	, Thomas	Murray, Ann	William Barnes, Justice of the Peace, Marlboro, Mass.	June 28 1890
Northfleet, Eng.	, John	Watkins, Eliza		
Southborough	McDonald, Thomas A.	Crowley, Mary Ann	Francis J. Maxwell, Priest, Southborough	Oct 8 1931
Nova Scotia	Crowell, James Edward	Winter, Margaret		
Southborough	McDonough, Patrick	Begley, Julia	William T. Finneran, Clergyman, Southborough	Nov 9 1901
Effingham, N. H.	Butler, William	Danforth, Lucinda		
Southborough	, Patrick	Bagley, Julia	John F. Ford, Asst. Pastor Cath Church, Marlboro, Mass.	Jan 9 1886
Ireland	, Phillip	Brady, Mary		
Lawrence, Mass.	, James	Nightingale, Mary	L. P. Frost, Clergyman, Waltham, Mass.	July 27 1894
Bangor, Me.	, Albert	Mothers name not known		
Halifax, N. S.	McGrath, Michael	Larford, Margaret	Harry W. Farmer, Justice of the Peace, 52 Waltham St.	Nov 24 1917
Ipswich	Scanks, Jake	Lord, Mary		
Framingham	McGrath, John B.	Carberry, Mary Ann	J. F. Hefferman, Clergyman, Framingham	July 8 1903
Southborough	Eustis, Samuel	Morrow, Rhoda		
Hopkinton	McHeffey, John	Blades, Katharine	William Ganley, Clergyman, Hopkinton, Mass.	Apr 12 1913
Southborough	Parmenter, Charles I.	Ockington, Lena A.		
Cape Breton	, John	McMaster, Katey	James A. O'Malley, Catholic Clergyman, Southborough	Feb 12 1898
Holland	, Thys	Westre, Dieuw		
Boston, Mass.	McKeen, Thomas	O'Connor, Della	Francis J. Maxwell, Priest, Southborough	Sept 6 1927
Norton, N. B.	Robertson, Douglas	Gildard, Mary		
Marlboro	McKenzie, Herbert	Gross, Maud	Robert F. Cheney, Priest Southborough	Feb 24 1927
Manchester, Mass.	Flynn, William	Crane, Alice		
Hudson, Mass.	, John	Carney, Catherine	Thos. F. Cusack, Pastor, St. Michaels Church, Hudson, Mass.	Oct 10 1891
Ashland, Mass.	, Robert	Flarherty, Bridget		
Boston, Mass.	McLaughlin, Christopher	Galvin, Ellen	James J. Farrell, Priest Southborough	Sept 25 1907
Southborough	Burns, Michael J.	Mulstay, Julia		
S. Boston, Mass.	, Christopher	, Mary	R. S. J. Burke, Catholic Pastor St. Lukes Church, Westboro	July 17 1882
Southborough	, William	, Margarett		
Canada	, Mark	Griffin, Ellen	Wm. T. Finneran, Clergyman, Southborough	Aug 13 1897
Ireland	, Miles	Brannan, Mary		

Marriages Registered in the Town of Southborough

H. & W. 44788

Names of the Groom and Bride	Date of Marriage	Place of Marriage	Age of Each	Color	Residence of Each	Number of Marriage	Occupation of Each
McLean, Margaret (Bebee)	Aug 21 1895	Cliftondale, Mass.	56	W	Southborough	Second	Housekeeper
Gammons, Lemuel T.			66	W	Taunton, Mass.	Second	Mason
McLean, Matilda Allan	Apr 21 1917	Southborough	24	W	Southborough	First	Waitress (Fay School)
Mann, George Otis			25	W	Southborough	First	House man (Fay School)
McLeod, Mary B.	Apr 18 1900	Roslindale, Mass		W	Southborough	First	Domestic
Lowery, John E.			32	W	Southborough	First	Gardener
McLoughlin, Mary Elizabeth	Nov 4 1922	Southborough	24	W	Southborough	First	Stenographer
Doran, Thomas Frederick			34	W	Framingham	Second Widowed	Electrician
McMaster, Charlotte	Aug 23 1934	Southborough	23	W	Southborough	First	Clerical Work
Sears, Richard Warden			23	W	Southborough	First	Supervisor
McMaster, Edith	Oct 25 1930	Southborough	23	W	Southborough	First	At home
Ward, E. Warren			25	W	Southborough	First	Civil Engineer
McMaster, Eva Marion	June 19 1895	Southborough	21	W	Southborough	First	At home
Carpenter, Fontinelle Scott			22	W	Southborough	First	Book-keeper
McMaster, L. Augusta	Jan 25 1865	Southborough	26	W	Southborough	First	
Crouch, M. Alden			39	W	Southborough	First	Laborer
McMaster, Louisa	July 6 1864	Southborough	22	W	Southborough	First	
Sawin, Charles B.			24	W	Southborough	First	Miller
McMaster, Mary Belle	Jan 24 1906	Southborough	35	W	Southborough	First	Teacher
Fisher, Frederic A.			50	W	Lowell	First	Lawyer
McMaster, Ruth E.	Apr 11 1912	Southborough	30	W	Southborough	First	At home
Draper, Robert M.			34	W	Chrome, N. J.	First	Copper Metallurgy
McMaster, Virginia	June 22 1935	Marlboro	23	W	Southborough	First	At home
DesRochers, Roland S.			27	W	Marlboro, Mass.	First	Bank Teller
McMorrow, Katherine C.	Jan 30 1916	Ashland, Mass.	24	W	Ashland, Mass.	First	Box Maker
Valade, Leo E.			26	W	Southborough	First	Shoe Worker
McNelty, Emma	Mch 6 1916	Marlboro, Mass.	33	W	Marlboro, Mass.	First	Cook
Eibler, Max			43	W	Southborough	First	Laborer
McNulty, Mary Agnes	Sept 10 1923	Boston, Mass.	40	W	Boston, Mass.	First	Designer
Salmon, Frank J.			50	W	Southborough	Second Widowed	Watchman
McQuire, Ann	Dec 14 1853	Southborough	21	W	Southborough	First	
Malley, James			21	W	Southborough	First	Laborer

Birthplace of Each	Names of Parents — Father	Names of Parents — Mother (Maiden Name)	Name, Official Station and Residence of Person by whom Married	Date of Record
Wallace, N. Y. Rochester, Mass.	, John A. , Mathias E.	, Sarah , Hannah	Rev. E. E. Weeks, Baptist Minister, Cliftondale, Mass.	Aug 7 1895
Boston, Mass. Marlboro	McLean, Chas. H. Mann, William	Coleman, Annie Skinner, Sadie	P. H. Boland, Clergyman Southborough	Apr 23 1917
Pictou Co., Nova Scotia Scotland	McLeod, Alexander Lowery, James	Rankin, Maria McGee, Bridget	J. Wynne Jones, Clergyman, Boston, Mass.	Apr 17 1900
Boston, Mass. Framingham	McLoughlin, Michael Doran, James	Delaney, Catherine McLoughlin, Mary	James P. Curran, Priest, Southborough	Nov 6 1922
Southborough Orange, Mass.	McMaster, Harry A. Sears, Nathaniel P.	Lincoln, Charlotte Kimball, Bertha C.	A. B. Thompson, Minister of the Gospel, Plymouth, N. H.	Aug 24 1934
Southborough Brighton, Mass.	McMaster, Harry A. Ward, Elwood W.	Lincoln, Charlotte Whitlock, Mabel A.	Andrew Newlin 327 Faneuil St. Boston, Mass.	Oct 27 1930
Sharon, Mass. S. Framingham, Mass.	, Henry A. , Fontinelle E.	Rhymes, Mary C. Bullard, Mary Jenette	Martin F. Mevis, Clergyman, Southborough	June 15 1895
Hancock, N. H. Marlboro	, Thomas , Elijah	Thompson, Lydia C. Williams, Martha	John Colby, Clergyman	Jan 24 1865
Hancock, N. H. Southborough	, Thomas , Moses	, Lydia C. , Sarah B.	John Colby, Clergyman	July 5 1864
Southborough Westford	McMaster, Henry A. Fisher, Alvin	Rymes, Mary Celia Tower, Amanda	Charles T. Billings, Clergyman, 73 Mansur St., Lowell	Jan 30 1906
Southborough Southborough	McMaster, Henry A. Draper, Samuel F.	Rymes, Mary C. Howe, Mary L.	Arden M. Rockwood, Clergyman, Southborough	May 4 1912
Southborough Marlboro	McMaster, Harry Austin DesRochers, Emery	Lincoln, Charlotte Lamere, Elaine	Eugene Fredette, Priest, Marlboro, Mass.	June 25 1935
Ashland Southborough	McMorrow, John E. Valade, Alexander	McPartlin, Bridget D. Allen, Angeline	Rev. Daniel F. Horgan, Catholic Priest, Rector, Ashland, Mass.	Feb 2 1915
Burlington, Vt. Germany	McNelty, William Eibler, John	Founding, Annis Arash, Josephine	Thomas B. Lowney, Cath. Clergyman, 17 Washington St., Marlboro, Mass.	Mch 10 1916
Boston, Mass. Southborough	McNulty, Patrick J. Salmon, Patrick	Corliss, Bridget Burke, Catherine	William J. Casey, Priest 40 Walk Hill St., Boston, Mass.	Sept 12 1923
Ireland Ireland	McQuire, Thomas Malley, John	, Elizabeth , Mary		

4770

Marriages Registered in the Town of Southborough

H. & W. 44788

Names of the Groom and Bride	Date of Marriage	Place of Marriage	Age of Each	Color	Residence of Each	Number of Marriage	Occupation of Each
McSweney, Mary A.		Southborough	18	W	Westboro	First	
Raymond, Joseph			22	W	Southborough	First	Shoemaker
McTie, Kate	Sept 18 1881		19	W	Southborough	First	Domestic
Doyle, William			24	W	Southborough	First	Laborer

Birthplace of Each	Names of Parents: Father	Names of Parents: Mother (Maiden Name)	Name, Official Station and Residence of Person by whom Married	Date of Record
Ireland	McSweney , Edward	, Mary A.		July 24 1863
Plattsburg, N. Y.	, Stephen	Paterson, Sophia		
Ireland	, Michael	, Anna	M. H. Kittredge, R. C. Pastor, Westboro	Jan 27 1881
Wayland	, Michael	, Ellen		

21

Marriages Registered in the Town of Southborough

H. & W. 44788

Names of the Groom and Bride	Date of Marriage	Place of Marriage	Age of Each	Color	Residence of Each	Number of Marriage	Occupation of Each
Nee, Anna Isabelle	Jan 3 1923	Maynard, Mass.	27	W	Southborough	First	Waitress
Truchinski, John			22	W	Southborough	First	Cook's Helper
Nehler, Bertha A. (Sewell)	July 29 1937	Boston, Mass.	39	W	Boston, Mass.	Second Widowed	At home
Henderson, George A.			50	W	Southborough	First	Executive
Nelson, Elsa I.	June 17 1933	Southborough	24	W	Roslindale, Mass. 40 Zeller St.	First	Teacher
Wittat, Howard A.			28	W	Roxbury, Mass. 35 Rockland St.	First	P. O. Clerk
Nevelle, Annie F.	Oct 15 1895	Southborough	25	W	Southborough	First	Ladies Maid
Bagley, Patrick Henry			29	W	Southborough	First	Shoe Cutter
Newell, Mary Katherine	Sept 1 1902	Southborough	24	W	Somerville, Mass.	First	Lady's Maid
Holmes, George Walter			30	W	Somerville, Mass.	First	Motorman
Newell, Nellie S.	Feb 27 1864	Southborough	18	W	Southborough	First	
Winchester, Greenville H.			24	W	Southborough	First	Book-keeper
Newhall, Eliza M.	May 11 1877	Southborough	20	W	Southborough	First	
Newton, H. Eugene			24	W	Southborough	First	Mason
Newton, Adda		Southborough	26	W	Waltham, Mass.	First	
Sargent, Amos P.			24	W	Southborough	First	Brakeman
Newton, Augusta	Oct 24 1866	Southborough	20	W	Hopkinton, Mass.	First	
Nichles, Charles E.			23	W	Haverhill, Mass.	First	Soap Maker
Newton, Careoline W.	July 4 1853	Southborough	31	W	Southborough	Second	
Clark, Samuel			37	W	Southborough	First	Farmer
Newton, Carrie E.	Oct 24 1888	Framingham, Mass.	23	W	Southborough	First	At home
Woodruff, Forrest T.			23	W	Southborough	First	Clerk
Newton, Clara M.	Jan 21 1891	Southborough	26	W	Southborough	First	At home
Wheeler, Horace E.			28	W	Southborough	First	Clerk
Newton, Eliza A.		Southborough	21	W	Ashland, Mass.	First	
Saunders, Larkin N.			23	W	Southborough	First	Bootmaker
Newton, Ellen S.	Oct 16 1883	Southborough	51	W	Southborough	First	At home
Woods, Morgan			65	W	Templeton	Fifth	Painter
Newton, Emeline S.		Southborough	20	W	Southborough	First	
Brewer, George E.			24	W	Southborough	First	Farmer
Newton, Flora A.	Apr 19 1882	Southborough	20	W	Southborough	First	
Gilmore, George N.			21	W	Southborough	First	Operative

Birthplace of Each	Names of Parents: Father	Names of Parents: Mother (Maiden Name)	Name, Official Station and Residence of Person by whom Married	Date of Record
Maynard, Mass. Russia	Nee, Bartley Truchinski, Frank	Lydon, Mary Ann Gorsky, Josephine	Edward T. Prowley, Priest Percival St., Maynard, Mass.	Jan 12 1923
Lewiston, Maine Maynard, Mass.	Sewell, Daniel G. Henderson, George H.	Needham, Nora Nutt, Addie B.	Lason Cross, Clergyman, Boston, Mass.	July 31 1937
Boston, Mass. Boston, Mass.	Nelson, Hugo G. Wittat, Samuel A.	Hillberg, Elvira MacDonald, Ada K.	Robert F. Cheney, Priest, Southborough	June 20 1933
Canada Southborough	, Thomas , Thomas	Mann, Anna McDonough, Hannah	Wm. T. Finneran, Clergyman, Southborough	Oct 14 1895
Yarmouth, N. S. Boston, Mass.	Newell, James R. Holmes, George	Russell, Agnes Beaton, Charlotte P.	Martin F. Mevis, Clergyman, Southborough	Sept 1 1902
Manchester, N. H. Southborough	, L. T. , Jonathan	, Sophia T. Wheeler, Harriet A.	Austin Robbins, Clergyman	Mch 9 1864
Southborough Ashland, Mass.	, Francis A. , Henry	, Luzina , Mary J.	Andrew Bigelow, Clergyman, Southborough	May 11 1877
Southborough Concord, N. H.	Newton, Peter Sargent, Thomas B.	, Jane , Lovina W.		Dec 22 1866
Hopkinton, Mass. Lowell, Mass.	Newton, Nahum Nichles, Abel	, Lucy , Maria T.	S. L. Hobbs, Clergyman, Southborough	
Southborough Framingham, Mass.	Winchester, Fitch Clark, William	, Hannah , Hannah	Horatio Alger, Clergyman of Marlboro, Mass.	
Southborough Nova Scotia	, Lorenzo C. , James	Brewer, Martha S. Sweet, Margaret	Franklin Hutchinson, Pastor of Baptist Church Framingham, Mass.	Oct 24 1888
Southborough Southborough	, Leander W. , Henry S.	Muzzey, Emma Winchester, Hannah M.	Waldo Burnett, Rector, St. Marks Church Southborough	Jan 20 1891
Ashland, Mass. Southborough	Newton, Peter Saunders, Elijah	, Polly , Mary		Nov 4 1853
Southborough Westboro, Mass.	, Russell , Jessie	, Ann Babcock, Julia	Rev. J. Barber, Pastor Baptist Ch., Southborough	Oct 15 1883
Southborough Southborough	Newton, Russell Brewer, Peter	, Ann , Sophia		Nov 23 1854
Southborough Southborough	, Leander W. , Nelson	Muzzy, Emma M. Ward, Geraldine	J. I. T. Cooledge, Rector, St. Marks Southborough	Apr 17 1882

n 2

Marriages Registered in the Town of Southborough

H. & W. 44788

Names of the Groom and Bride	Date of Marriage	Place of Marriage	Age of Each	Color	Residence of Each	Number of Marriage	Occupation of Each
Newton, Henrietta A.	Apr 15 1867	Southborough	18	W	Shrewsbury, Mass.	First	
Knapp, Edward M.			20	W	Shrewsbury, Mass.	First	Shoemaker
Newton, Ida J.	Mch 2 1879	Framingham, Mass.	20	W	Southborough	First	
Sealy, John			28	W	Southborough	First	Blacksmith
Newton, Isabella	June 28 1874	Westboro, Mass.	19	W	Southborough	First	
Stone, Isaac F.			26	W	Ashland, Mass.	First	Farmer
Newton, Julia M.	Feb 18 1880	Southborough	23	W	Southborough	First	
Clark, Charles T.			23	W	Sherborn, Mass.	First	Clerk
Newton, Lillian D.	May 26 1915	Southborough	53	W	Southborough	First	Housekeeper
Houghton, Frank P.			57	W	Framingham, Mass.	Third Widowed	Cotton Promoter
Newton, Mabel Louise	June 19 1895	Southborough	25	W	Southborough	First	At home
Waldron, Thomas E.			25	W	Southborough	First	Clerk
Newton, Marcella A.	Sept 22 1864	Southborough	25	W	Southborough	First	
Kirby, Charles A.			27	W	Boston, Mass.	First	Trader
Newton, Marian	May 1 1860	Southborough	24	W	Southborough	First	
Crosby, Ariel			31	W	Marlboro, Mass.	First	Shoe Maker
Newton, Marjorie	July 8 1933	Southborough	29	W	Southborough	First	At home
Spurr, Alton B.			28	W	Southborough	First	Mechanic
Newton, Mary B.	Nov 17 1866	Southborough	25	W	Southborough	First	
Hunt, Christopher F.			19	W	Grafton, Mass.	First	Farmer
Newton, Mary L.	Dec 26 1891	Southborough	19	W	Southborough	First	At home
Joslyn, George A.			28	W	Southborough	First	Tinsmith
Newton, Mary S.	May 9 1865	Southborough	21	W	Southborough	First	
Chamberlain, Henry C.			26	W	Westboro, Mass.	First	Trader
Newton, Philena A.	Nov 23 1853	Southborough	18	W	Southborough	First	
Lowell, Joseph			28	W	Southborough	First	Stable Keeper
Newton, Roxa R.	May 2 1867	Southborough	51	W	Southborough	First	
Hervey, Spaulding			72	W	Blackstone, Mass.	Third	Farmer
Newton, Sarah J.	June 10 1858	Southborough	24	W	Southborough	First	
Glazier, Eben L.			28	W	Springfield, Vt.	First	Farmer
Nichols, Anna	Sept 5	Southborough	37	W	Berre, V. T.	First	
Nichols, Hiram			57	W	Southborough	Third	Miller

Birthplace of Each	Names of Parents — Father	Names of Parents — Mother (Maiden Name)	Name, Official Station and Residence of Person by whom Married	Date of Record
Shrewsbury, Mass. Waltham, Mass.	, Martin , William A.	, Lovina , Julia A.	Dexter Newton, Justice of the Peace	Apr 22 1867
Ashland, Mass. Prince Edwards Island	, Henry , William	, Mary J. , Jane	L. R. Eastman, Jr., Clergyman, Framingham, Mass.	Mch 2 1879
Ashland, Mass. Ashland, Mass.	, William , Daniel	, Cordelia , Maria	H. P. DeForest, Clergyman, Westboro, Mass.	June 27 1874
Southborough Sherborn, Mass.	, Henry , George	, Mary J. , Sylvia A.	W. K. Davey, Clergyman, Southborough	Feb 14 1880
Southborough Stow, Mass.	Newton, Lyman Houghton, Elbridge	Brigham, Georgianna B. Maynard, Mary	Robert F. Cheney, Vicar of St. Marks Southborough	May 27 1915
Southborough Southborough	, Leander W. , Ebenezer J.	Muzzey, Emma Bemis, Mary Jane	Waldo Burnett, Rector St. Marks Church Southborough	June 15 1895
Boston, Mass. Worcester, Mass.	, Curtis , Benj.	, Lydia , Matilda	John Colby, Clergyman, Southborough	Sept 21 1864
Southborough Marlboro, Mass.	Newton, Peter Crosby, Ariel	, Jane , Zeruiah	A. F. Bailey, Pastor of M. E. Church Marlboro, Mass.	May 1 1860
Southborough Southborough	Newton, Charles H. Spurr, Harry B.	Cowern, Agnes Byard, Eva	Robert F. Cheney, Priest, Southborough	July 10 1933
Sterling, Mass. Sudbury, Mass.	Newton, Daniel Hunt, Thomas T.	, Martha , Mary B.	John Sawyer, Clergyman, Southborough	Nov 17 1866
Southborough Bangor, Me.	, Charles H. , Albert	Bullard, Helen M. Unknown	Leonard P. Frost, Clergyman	Nov 23 1891
Marlboro, Mass. Southborough	, William T. , Willard	Morse, Mary A. Collins, M. W.	John Colby, Clergyman	May 5 1865
Southborough Hiram, Me.	Newton, Lowell A. Lowell, Reuben	, Hannah , Rhoda	Sullivan Fay, Justice of the Peace	
Southborough Hopkinton, Mass.	, Caleb , Jonathan	, Esther , Lydia	W. H. Watson, Clergyman	May 1 1867
Westboro, Mass. New York	Newton, Peter Glazier, John	, Jane , Phebe		
Berre, V. T. Southborough	Nichols, Reuber Nichols, John	, Betsey , Hannah		

Marriages Registered in the Town of Southborough

H. & W. 44788

Names of the Groom and Bride	Date of Marriage	Place of Marriage	Age of Each	Color	Residence of Each	Number of Marriage	Occupation of Each
Nichols, Belinda A.	Dec 5 1866	Southborough	28	W	Southborough	First	
Cloyes, Joseph C.			31	W	Framingham, Mass.	First	Stone Cutter
Nichols, Grace Isabelle	June 9 1903	Southborough	24	W	Southborough	First	At home
Smith, Irving			25	W	Southborough	First	Farmer
Nichols, Louisa	Dec 30 1867	Southborough	18	W	Framingham, Mass.	First	
Annetts, Moses			26	W	Framingham, Mass.	First	Shoemaker
Nichols, Lucy Eveline	Oct 21 1873	Hopkinton, Mass.	19	W	Southborough	First	
Ball, Charles S.			23	W	Southborough	First	Shoemaker
Nilan, Hannah (Powers)		Southborough	40	W	Southborough	Second	
Garrihan, William			56	W	Southborough	Second	Laborer
Niland, Mary A.	Nov 25 1868	Southborough	22	W	Southborough	First	
Carey, James			26	W	Southborough	First	Shoemaker
Noonan, Delia A.	Sept 19 1894	Southborough	27	W	Southborough	First	At home
Salmon, Patrick M.			28	W	Southborough	First	Brick Layer
Noonan, Mary	May 20 1856	Southborough	22	W	Southborough	First	
O'Brien, Timothy			28	W	Southborough	First	Shoemaker
Norcross, Alice B.	Sept 5 1931	Millis, Mass.	23	w	Millis, Mass.	First	Nurse
Boutilier, Russell I.			22	W	Southborough	First	Clerk
Norcross, Elsie I.	July 24 1926	Southborough	21	W	Southborough	First	At home
Ramsdell, Kenneth H.			23	W	Westboro, Mass.	First	Farmer
Nottage, Sarah E.	Oct 31 1863	Southborough	20	W	Hopkinton, Mass.	First	
Smith, Francis E.			21	W	Hopkinton, Mass.	First	Farmer
Nourse, Abbie J.	July 3 1879	Westboro, Mass.	26	W	Southborough	First	
Beals, Edward H.			20	W	Southborough	First	Boot Maker
Nourse, Alice F.	Sept 13 1885	Southborough	19	W	Southborough	First	At Home
Jennison, Walter Augustus (By consent of Parents)			18	W	Southborough	First	Shoemaker
Nourse, Elizabeth	Sept 29 1880	Southborough	17	W	Southborough	First	
Stevens, Warren H.			40	W	Southborough	Second	Shoemaker
Nourse, Esther W.	June 1 1914	Natick, Mass.	31	W	Southborough	First	Book-keeper
Watkins, Charles E.			33	W	Southborough	First	Telegrapher
Nourse, Ida Louise	Oct 9 1907	Southborough	22	W	Southborough	First	At home
Bagley, Charles E.			22	W	Southborough	First	Stenographer

Birthplace of Each	Names of Parents — Father	Names of Parents — Mother (Maiden Name)	Name, Official Station and Residence of Person by whom Married	Date of Record
Lowell, Mass.	Nichols, Oren	, Mary Ann	John Colby, Clergyman	Dec 1 1866
Framingham, Mass.	Cloyes, Jonas	, Susan		
Southborough	Nichols, De Clinton	Simpson, Isabelle	Martin F. Mevis,	June 30 1903
Southborough	Smith, Addison	New, Martha	Clergyman, Southborough	
England	, Joseph	, Hannah	W. H. Watson, Clergyman	
England	, Thomas	, Elizabeth		
Southborough	, Horace	, Eveline O.	Geo. H. Ide,	Oct 20 1873
Southborough	, Sullivan T.	, Susan M.	Clergyman, Hopkinton	
Ireland	Powers, Richard	, Celia		June 26 1864
Ireland	, Murtay	, Margarett		
Providence, R. I.	, James	, Hannah	T. Barry, Clergyman	Nov 19 1868
Ireland	, James	, Mary		
Southborough	, William	Breslen, Mary F.	Wm. T. Finneran,	Sept 14 1894
Southborough	, Patrick	Burke, Catherine	Clergyman, St. Anns Ch. Southborough	
Ireland	Noonan, Morris	, Mary		
Ireland	O'Brien, Cornelius	, Mary		
Pomfrit, Ct.	Norcross, Arthur Z.	Perry, Belle L.	O. R. Powell,	Sept 7 1931
Southborough	Boutilier, Walter	Pearl, Annie	Minister of the Gospel Southborough	
Pomfret, Conn.	Norcross, Arthur L.	Perry, Belle L.	Herman P. Fisher,	July 27 1926
Brighton, Mass.	Ramsdell, Edward C.	Hammond, Jennie L.	Minister of the Gospel Westboro, Mass.	
Norwich, Conn.	, John S.	, Eliza	Austin Robbins,	Mch 9 1863
Hopkinton, Mass.	, Colidon W.	, Amanda		
Southborough	, Rufus	, Ellen B.	John P. Forbes,	July 3 1879
Hopkinton, Mass.	Beals, S. C.	, Mary	Clergyman, Westboro, Mass.	
E. Attleboro, Mass.	, George	Smith, Anna	John LeBosquet,	Sept 12 1885
Southborough	, William	Johnson, Sarah B.	Pastor, Congl. Church Southborough	
Southborough	, Rufus	, Ellen B.	A. L. Love,	Sept 29 1880
Holden, Mass.	, Farnum	, Prucia	Clergyman, Southborough	
Westboro, Mass.	Nourse, Warren C.	Stone, Carrie P.	Jerome Wood, Clergyman 5 Clarendon St.,	June 3 1914
Newport, Vt.	Watkins, William	Brewer, Armina	Natick, Mass.	
Southborough	Nourse, Warren C.	Stone, Carrie P.	James J. Farrell,	Oct 11 1907
Southborough	Bagley, Dennis F.	Lane, Mary E.	Clergyman, Southborough	

n 4

Marriages Registered in the Town of Southborough

H. & W. 44788

Names of the Groom and Bride	Date of Marriage	Place of Marriage	Age of Each	Color	Residence of Each	Number of Marriage	Occupation of Each
Noyes, Amy E.	Apr 30 1913	Marlboro, Mass.	25	W	Marlboro, Mass.	First	Tailoress
Taylor, Leroy A.			24	W	Southborough	First	Farmer

n 4

Birthplace of Each	Names of Parents: Father	Names of Parents: Mother (Maiden Name)	Name, Official Station and Residence of Person by whom Married	Date of Record
[redacted] Milford, Mass. Southborough	Noyes, Willard B. Taylor, Charles E.	Fairbanks, Annie E. Mitchell, Annie S.	Albert H. Wheelock, Minister of the Gospel Marlboro, Mass.	May 3 1913

87

Marriages Registered in the Town of Southborough

H. & W. 44788

Names of the Groom and Bride	Date of Marriage	Place of Marriage	Age of Each	Color	Residence of Each	Number of Marriage	Occupation of Each
O'Brien, Alice	Jan 5 1888	Southborough	22	W	Southborough	First	At home
O'Brien, John H.			25	W	Southborough	Second	Shoemaker
O'Brien, Annie E.	June 2 1887	Southborough	29	W	Southborough	First	At home
Powers, Michael J.			29	W	Southborough	First	Station Master
O'Brien, Bridget	Sept 21 1896	Cambridge, Mass.	24	W	Cambridge, Mass.	First	House Keeper
Murphy, Dennis			30	W	Southborough	First	Teamster
O'Brien, Delia G.	Apr 1 1880	Westboro, Mass.	23	W	Southborough	First	
Parker, Cecil H.			26	W	Southborough	First	Trader
O'Brien, Hannah A.	Sept 16 1890	Southborough	27	W	Southborough	First	Straw Worker
Goggin, Jeremiah T.			27	W	Marlboro, Mass.	First	Shoemaker
O'Brien, Julia	June 19 1856	Southborough	21	W	Southborough	First	
Riley, Michael			21	W	Southborough	First	Laborer
O'Brien, Julia A.	Oct 24 1881	Hopkinton, Mass.	22	W	Hopkinton, Mass.	First	Operative
Pellican, Levi			23	W	Southborough	First	Operative
O'Brien, Julia E.	Aug 14 1880	Westboro, Mass.	26	W	Southborough	First	
Tucker, Hershal B.			21	W	Southborough	First	Photographer
O'Brien, Katheryn F.	Oct 1 1932	Marlboro, Mass.	35	W	Marlboro, Mass.	First	Stenographer
LaRoque, Edward J.			36	W	Southborough	First	Shoe Manufacturer
O'Brien, Margaret A.	Nov 14 1927	Maynard, Mass.	21	W	Maynard, Mass.	First	Stenographer
O'Donnell, James			31	W	Southborough	First	Agent
O'Brien, Mary		Southborough	24	W	Southborough	First	
Murry, T.			25	W	Southborough	First	Farmer
O'Brien, Mary	May 28 1857	Southborough	20	W	Southborough	First	
Fitzgerald, John			21	W	Southborough	First	Laborer
Oekington, Lena A.	Dec 31 1885	Ashland, Mass.	19	W	Ashland, Mass.	First	At home
Parmenter, Charles I.			23	W	Southborough	First	Farmer
O'Connell, Ellen Theresa	June 10 1920	Southborough	47	W	Southborough	First	Housekeeper
Salmon, Patrick Michael			53	W	Southborough	Second Widowed	Superintendent
O'Conner, Delia	July 11 1850	Southborough	21	W	Southborough	First	
O'Riley, John T.			20	W	Southborough	First	Shoemaker
O'Conner, Nellie	Jan 27 1875	Westboro, Mass.	19	W	Southborough	First	
Smith, Henry			21	W	Southborough	First	Coachman

Birthplace of Each	Names of Parents: Father	Names of Parents: Mother (Maiden Name)	Name, Official Station and Residence of Person by whom Married	Date of Record
Framingham, Mass.	, James	Shea, Bridget	John F. Redican,	Dec 28 1887
Southborough	, William	O'Donald, Margaret	Clergyman, Southborough	
Framingham, Mass.	, James	Shea, Bridget	John F. Redican,	May 9 1887
Ireland	, Phillip	Corcoran, Margaret	Clergyman, St. Mathews Church, Southborough	
Ireland	, William	Connor, Bridget	J. T. Murrey,	Sept 10 1896
Ireland	, John	Dugan, Kate	Cambridge, Mass.	
Framingham, Mass.	, James		C. J. Cronin,	Apr 1 1880
Rutland, Vt.	, John	, Harriet	R. C. Pastor, Westboro, Mass.	
Southborough	, William J.	Sullivan, Margaret	John F. Redican,	Sept 6 1890
Taunton, Mass.	, John	Tracey, Johanna	Clergyman, Southborough	
Ireland	O'Brien, Cornelias	, Mary		
Boston, Mass.	Riley, Hugh	, Ann		
Southborough	, Timothy	, Mary	Joseph F. Mohan, Rector St. Johns Church	Oct 11 1881
Grafton, Mass.	, Peter	, Sarah	Hopkinton, Mass.	
Southborough	, Patrick	, Mary	C. J. Cronin,	Aug 14 1880
Providence, R. I.	, Silas G.	, Adelia M.	R. C. Rector Westboro, Mass.	
Marlboro, Mass.	O'Brien, William	Dorsey, Catherine	Francis A. McNeil,	Oct 15 1932
Southborough	LaRoque, Jean B.	Fitzgerald, Honora	Priest, Marlboro, Mass.	
Maynard, Mass.	O'Brien, Daniel	Doyle, Margaret	Edward F. Crowley, Priest	Oct 17 1927
Southborough	O'Donnell, William	Hawley, Margaret	Percival St., Maynard, Mass.	
Ireland	, Cornelius	, Catherine		Feb 4 1853
Ireland	, Jeremiah	, Catherine		
Ireland	O'Brien, John	, Ellen		
Ireland	Fitzgerald, Edward	, Catherine		
Ashland, Mass.	, William	Perry, Elizebeth	Thomas Morong, Pastor	Dec 24 1885
Southborough	, Nelson B.	Olney, Laura A.	Cong'l. Church Ashland, Mass.	
Marlboro, Mass.	O'Connell, David	Toomey, Johanna	James P. Curran,	June 2 1920
Southborough	Salmon, Patrick	Burke, Katherine	Priest, Southborough	
Ireland	O'Conner, John	, Mary	Alanson Rawson,	
Ireland	O'Riley, Thomas	, Margaret	Minister, Southborough	
Ireland	, James	, Mary	Patrick Egan,	Jan 23 1875
England	, Henry	, Emma	Catholic Priest Westboro, Mass.	

02

Marriages Registered in the Town of Southborough

H. & W. 44788

Names of the Groom and Bride	Date of Marriage	Place of Marriage	Age of Each	Color	Residence of Each	Number of Marriage	Occupation of Each
O'Connor, Bridget	Apr 14 1918	Boston, Mass.	26	W	Southborough	First	Nurse
McGillicuddy, Patrick			37	W	Deerfoot Rd. Brighton, Mass. 16 Notingham Rd.	First	Liquor Dealer
O'Donnell, Mary Ann	June 14 1896	Southborough	24	W	Southborough	First	Woolen Operative
Mulcahy, Patrick J.			31	W	Brooklyn, N. Y.	Second	Granite Cutter
O'Donnell, Mary L.	Jan 27 1919	Southborough	26	W	Southborough	First	Floor Lady
McNeil, Charles F.			23	W	Westboro, Mass. 6 Myrtle St.	First	R. R. Freight Clerk
Oehmer, Annie	Jan 24 1929	Southborough	25	W	Clinton, Mass. 218 Oak Street	First	Spinner
Derosier, Ernest R.			19	W	Northboro, Mass.	First	Laborer
Offutt, Katherine	Oct 9 1937	Southborough	22	W	Southborough	First	At home
Allen, Raymond Ripley			29	W	Sterling, Mass.	First	Vetinarian
O'Gill, Eveline	Apr 9 1851	Southborough	23	W	Framingham, Mass.	First	
Nichols, Horace			26	W	Southborough	First	Farmer
O'Halloran, Catherine Mary	Oct 17 1922	Southborough	27	W	Southborough	First	Waitress
McMullen, Edward			39	W	Southborough	First	Coachman
O'Harra, Mary J.	June 10 1875	Westboro, Mass.	40	W	Southborough	Second	
Mulen, Lawrence			42	W	Marlboro, Mass.	Second	Shoemaker
O'Leary, Ella May	Jan 29 1906		21	W	Southborough	First	At home
Jackson, Herbert			20	W	Lonsdale, R. I.	First	Printer
O'Leary, Gladys Isabel	June 20 1920	Framingham, Mass	21	W	Southborough	First	At home
Brown, Albert Francis			24	W	Natick, Mass.	First	Machinist
O'Leary, Hazel Curtis	Nov 2 1919	Natick, Mass.	19	W	Southborough	First	Box Maker
Brown, Charles Edward			21	W	Natick, Mass. 15 N. Main St.	First	Shipper
O'Leary, Minnie B.	Apr 23 1901	Southborough	22	W	Southborough	First	Domestic
Fay, Louis W.			28	W	Southborough	First	Farmer
Olney, Louisa A.		Southborough	25	W	Blackstone, Mass.	First	
Parmenter, Nelson B.			27	W	Southborough	First	Bootmaker
Olney, Mary A.	Oct 16 1858	Southborough	24	W	Southborough	First	
Parmenter, Edmund			33	W	Hopkinton, Mass.	First	Manufactorer
Olson, Hilda Olga Wilhmena	Apr 18 1914	Gardner, Mass.	20	W	Southborough	First	House Maid
Widen, Nils Gustave Augustson			25	W	Gardner, Mass.	First	Carpenter
Olver, Mary P.	Dec 31 1868	Southborough	57	W	Southborough	Second	
Clifford, Wm. D.			65	W	Southborough	Second	Farmer

Birthplace of Each	Names of Parents: Father	Names of Parents: Mother (Maiden Name)	Name, Official Station and Residence of Person by whom Married	Date of Record
County Kerry, Ireland	O'Connor, Michael	Coffey, Mary	George A. Reardon, Priest 321 Market St.	Feb 1 1919
County Kerry, Ireland	McGillicuddy, Timothy	Breen, Mary		
Ireland	, James	McLaughlin, Mary	Wm. T. Finneran,	June 13 1896
Ireland	, John	Maley, Julia	Clergyman, Southborough	
Southborough	O'Donnell, William	Halley, Margaret	P. H. Boland,	
Westboro, Mass.	McNeil, Joseph	McGilvary, Hannah	Clergyman, Southborough	
Clinton, Mass.	Oehmer, Robert Carl	Hertel, Eva Catherine	Henry E. Oxnard, Minister of the Gospel Southborough	Jan 25 1929
Northboro, Mass.	Derosier, Louis	Laduex, Marion		
Arlington, Mass.	Offutt, Edward P.	Beny, Laura	Everett C. Herrick, Minister of the Gospel Newton Centre, Mass.	
Holden, Mass.	Allen, Holsey L.	Munson, Mabel W.		
Framingham, Mass.	Gill, Abbot		Moses Curtis,	Apr 5 1851
Whitestown, N. Y.	Nichols, Richard		Clergyman, Southborough	
Ireland	O'Halloran, Thomas	Lacey, Fannie	James P. Curran,	Oct 18 1922
Ireland	McMullen, Edward	Duggan, Mary	Priest, Southborough	
Ireland			Patrick Egan, Catholic Priest Westboro, Mass.	June 10 1875
Ireland	, Patrick	, Catherine		
Southborough	O'Leary, Otis	Corkum, Amy	Ernest W. Wood,	Jan 31 1906
Boylston, Mass.	Jackson, John Henry	Kelley, Josephine	Clergyman, Southborough	
Southborough	O'Leary, Harray C.	Eustis, Lunette Isabel	Franklin Hutchinson, Minister of the Gospel 4 Worcester Rd. Framingham, Mass.	June 16 1920
Natick, Mass.	Brown, George Warren	Bacon, Lulu Howe		
Southborough	O'Leary, Harry C.	Eustis, Nettie L.	Rev. Arthur W. Clifford, Minister of the Gospel Natick, Mass.	
Natick, Mass.	Brown, George W.	Bacon, Lulu Howe		
Nova Scotia	O'Leary, Arthur	Harrington, Adelaide	Martin F. Mevis, Clergyman Southborough	Apr 17 1901
Southborough	Fay, Francis A.	Lawrence, Flora A.		
Blackstone, Mass.				Apr 10 1851
Southborough	Parmenter, Jarell			
Douglas, Mass.	Onley, Daniel			
Southborough	Parmenter, Jewel	, Eliza		
Sweden	Olson, Frederick	Petterson, Emma	C. Wm. Carlson, Minister of the Gospel 144 Cross St., Gardner, Mass.	Apr 22 1914
Sweden	Swenson, August	Holmkwist, Barta		
Ware, Mass.	, Samuel	, Ruth	John Colby, Clergyman	Dec 30 1868

D 3

Marriages Registered in the Town of Southborough

H. & W. 44788

Names of the Groom and Bride	Date of Marriage	Place of Marriage	Age of Each	Color	Residence of Each	Number of Marriage	Occupation of Each
O'Neil, Sarah	Oct 20 1897	Southborough	30	W	Southborough	First	House-keeper
Devereaux, Edmand			28	W	Marlboro, Mass.	First	Farmer
Onthank, Carrie M.	Oct 10 1888	S. Natick, Mass.	22	W	Southborough	First	House-Keeper
Gould, William Albert			25	W	Southborough	First	Stable Keeper
Onthank, Emma E.	July 3 1881	Westboro, Mass.	19	W	Southborough	First	Domestic
Rogers, Frederick P.			24	W	Southborough	First	Clerk
Onthank, Emma L.	Jan 5 1885	Hudson, Mass.	25	W	Southborough	First	Operative
Webber, Edward E.			22	W	Hudson, Mass.	First	Teamster
Onthank, Ida E.	June 11 1884	Ashland, Mass.	23	W	Southborough	First	
Whipple, Benjamin L.			27	W	Southborough	First	Farmer
Onthank, Martha	Feb 27 1866	Southborough	18	W	Southborough	First	
Heath, Charles T.			23	W	Southborough	First	Bootmaker
Onthank, Susan S.	June 17 1858	Southborough	18	W	Southborough	First	
Boyd, Jr., Thomas			21	W	Southborough	First	Shoemaker
Onthank, Susie W.	Jan 26 1893	Southborough	31	W	Boston, Mass.	First	None
Quint, William L.			36	W	Boston, Mass.	First	Merchant
Osgood, Martha S.	June 15 1859	Southborough	22	W	Lancaster, Mass.	First	
Houghton, Edward			29	W	Southborough	First	Merchant
Osgood, Myra	Oct 3 1883	Southborough	43	W	Princeton	First	
Buxton, Myron			43	W	Princeton	Second	Farmer
O'Toole, Katie	Aug 23 1888	Southborough	25	W	Southborough	First	Operative
Smith, Thomas F.			25	W	Westboro, Mass.	First	Painter

Birthplace of Each	Names of Parents: Father	Names of Parents: Mother (Maiden Name)	Name, Official Station and Residence of Person by whom Married	Date of Record
Ireland	, Daniel	McAlister, Mary	James A. O'Malley, Catholic Priest St. Anns Church Southborough	Oct 19 1897
Ireland	, Patrick	Maconey, Nora		
Southborough	, Frederick W.	Tracey, Laura J.	John Colby, Clergyman	Oct 9 1888
Nova Scotia	, Leonard	Carey, Elizebath	S. Natick, Mass.	
Marlboro, Mass.	, Wm. H.	, Harriet M.	John P. Forbes,	July 2 1881
Upton, Mass.	, Prince	, Eliza A.	Clergyman, Westboro	
Southborough	, Fredk W.	Tracey, Laura	F. S. Bacon, Pastor, Baptist Church Hudson, Mass.	Dec 24 1884
Searsport, Me.	, Nahum	Fields, Nancy		
Westboro, Mass.	, Moses	, Jane	E. A. Manning, Pastor, M. E. Church Ashland, Mass.	June 5 1884
Nova Scotia	, David	Lynds, Mary		
Southborough	, Emerson N.	, Catherine	S. L. Hobbs,	Feb 27 1866
Fayston, Vt.	, Benjamin	, Abegail	Clergyman, Southborough	
Southborough	Onthank, Emerson N.	, Ann		
Conneticutt, R. I.	Boyd, Thomas	, Mary A.		
Southborough	, Frederick W.	Tracey, Laura W.	F. L. Hopkins,	
N. Berwick, Me.	, James H.	, Sarah	Clergyman, Southborough	
Lancaster, Mass.	Osgood, Peter	, Mary		
Clinton, Mass.	Houghton, Cyrus	, Adaline		
Princeton	, Ephraim	Chandler, Nancy	Rev. J. Barber, Pastor, Baptist Church Southborough	Sept 29 1883
Londonderry, Vt.	, Benj.	Temple, Mary B.		
Clinton, Mass.	, James	O'Toole, Kate	John F. Redican,	Aug 8 1888
Grafton, Mass.	, John	Gayner, Margaret	Clergyman, Southborough	

IP.

Marriages Registered in the Town of Southborough

H. & W. 44788

Names of the Groom and Bride	Date of Marriage	Place of Marriage	Age of Each	Color	Residence of Each	Number of Marriage	Occupation of Each
Page, Ella W.	June 10 1885	Framingham	20	W	Framingham	First	Housekeeper
Harvey, Nathan P.			25	W	Southborough	First	Provision Dealer
Painter, Eliza	July 6 1869	Franklin	22	W	Wrentham	First	
Cantillo, George			23	W	Southborough	First	Mason
Palmenter, Martha A.	Aug 8 1875	Southborough	20	W	Framingham	First	
Foster, Charles L.			23	W	Framingham	First	Ice Merchant
Palmer, Eleanor H.	Dec 7 1940	Framingham	20	W	Southborough	First	Clerk
Walkup, Jr., Warren W.			19	W	Framingham	First	Plumber
Palverani, Marietta	Mch 28 1914	Boston, Mass.	25	W	Boston, ar. on S.S. Cretic	First	Domestic
Baldarelli, Vincenzo			25	W	Southborough	First	Carder
Parker, Annie E.	June 6 1878	Stoneham	25	W	Leominster	First	
Blodgett, Samuel F.			28	W	Southborough	First	Teacher
Parker, Clara N.	Aug 10 1878	Northboro	20	W	Southborough	First	
Hurd, Roger C.			22	W	Southborough	First	Stablekeeper
Parker, Clarisa S.	Nov 17 1859	Southborough	20	W	Chelmsford	First	
Sanford, Lewis P.			25	W	Southborough	Second	Machinest
Parker, Francena	Jan 9 1866	Southborough	20	W	Marlboro	First	
Flint, Walter M.			31	W	Marlboro	First	Shoemaker
Parker, Frances A. (Frederick)	Dec 11 1875	Southborough	24	W	Southborough	Second	
Weaver, James W.			26	W	Waldoboro, Me.	First	Cooper
Parker, Louisa E.	Jan 14 1851	Southborough	27	W	Southborough	First	
Fay, Josiah C.			22	W	Southborough	First	Farmer
Parker, Mary A.	Sept 18 1856	Southborough	26	W	Southborough	First	
Pierce, Hosea P.			26	W	Southborough	First	Marketman
Parmenter, Addie P.	Sept 25 1866	Southborough	25	W	Southborough	First	
Burdett, Leroy S.			27	W	Worcester, Mass	First	Tuner
Parmenter, Carrie A.	Mch 19 1882	Ashland	23	W	Southborough	First	
Preston, Charles			30	W	Boston, Mass.	First	Machinest
Parmenter, Cora A.	Sept 21 1886	Southborough	24	W	Framingham	First	None
Robie, Henry R.			21	W	Framingham	First	Shoemaker
Parmenter, Linnie A.	Dec 31 1885	Ashland, Mass.	23	W	Southborough	First	At home
Hobard, Charles W.			24	W	Chelsea, Mass.	First	Cabinet Maker

Birthplace of Each	Names of Parents — Father	Names of Parents — Mother (Maiden Name)	Name, Official Station and Residence of Person by whom Married	Date of Record
Framingham, Mass.	, Charles	Allen, Racheal	E. S. Wheeler, Pastor Baptist Church, Framingham, Mass.	June 9 1885
Nova Scotia	, John	Dow, Nancy		
	, Thomas	, Mary	S. W. Squire, Clergyman, Franklin	Dec 30 1869
Newark, N. J.	, Jacob	, Elizabeth		
Nova Scotia	, John	, Sarah	J. I. T. Cooledge, Clergyman, Southborough	Aug 8 1875
Boston, Mass.	, Geo. H.	, Lydia		
Brookline	Palmer, William C.	Edwards, Winifred	Hugh Stoppe, Minister of the Gospel, 343 Concord St., Framingham, Mass.	Dec 9 1940
Framingham, Mass.	Walkup, Warren W.	Horton, Edna E.		
Italy	Palverani, Orsenio	Bevilaegna, Oncilla	Fr. Anselmo Lenzi, R. C. Priest, 14 N. Bennet St., Boston, Mass.	Apr 8 1914
Italy	Baldarelli, Eugenio	Glori, Eugenia		
Reading	, Samuel W.	, Charlotte	William J. Ball, Clergyman, Stoneham	June 1 1878
Jacksonville, Ill.	, Willard	, Margarett		
Chelsea	, Samuel E.	, Margarett	H. Dutton, Clergyman, Northboro	Aug 7 1878
Southborough	, Joseph	, Persis		
Chelmsford	Parker, Reuben	, Clarisa	Wm. J. Breed, Clergyman of Southboro	Nov 17 1859
Medway	Sanford, Stephen	, Maria A.		
Ashland	, Josiah		Austin Robbins, Clergyman	Apr 7 1866
Dracut	, Samuel	Morris, Mary		
Southborough	, Joseph A.	, Roxa A.	Wm. R. Thompson, Clergyman, Southborough	Dec 10 1875
Waldoboro, Me.	, Henry	, Elizabeth		
Southborough	Parker, Gabriel	, Olive	A. Rawson, Orthodox Clergyman, Southborough	Jan 10 1852
Southborough	Fay, Peter	, Roaxana		
Southborough	Parker, William	, Sarah		
Hiram, M.E.	Pierce, John	, Ruthe		
Boston, Mass.	Parmenter, Warren	, Prescilla	John Colby, Clergyman	Sept 15 1866
Springfield	Burdett, John	, Persis		
Southborough	, Nelson B.	, Laura A.	Elias Hodge, Clergyman, Ashland	Mch 18 1882
England	, Charles	, Elizabeth		
Ashland, Mass.	, Marcus K.	, Mary A.	Woodman H. Watson, Clergyman, Southborough	Sept 21 1886
Wayland, Mass.	, Richard D.	, Almira		
Southborough	, Nelson B.	Olney, Laura A.	Thomas Morong, Pastor Congl. Church, Ashland, Mass.	Dec 24 1885
Chelsea, Mass.	, Albert	, Adeline		

Marriages Registered in the Town of Southborough

H. & W. 44788

Names of the Groom and Bride	Date of Marriage	Place of Marriage	Age of Each	Color	Residence of Each	Number of Marriage	Occupation of Each
Parsons, Ida May	Oct 8 1883	Southborough	24	W	Southborough	First	
Ward, Wilbur A.			26	W	Southborough	First	Clerk
Patch, Lucreatia A.	Apr 28 1853	Southborough	34	W	Southborough	Second	
Pike, Jonathan			64	W	Southborough	Second	Miller
Patterson, Margaret	Apr 14 1925	Dorchester,Mass	40	W	Southborough	First	Housekeeper
Berry, Henry			49	W	Southborough	Second Widowed	Laborer
Paul, Louise Viola	Nov 26 1927	Marlboro, Mass.	22	W	Marlboro, Mass.	First	At home
Ramelli, Joseph J.			30	W	Southborough	First	Painter
Pearl, Annie Evelyn	June 10 1902	Southborough	22	W	Southborough	First	At home
Boutillier, Walter Brenton			23	W	Southborough	First	Engraver
Pearl, Grace E.	June 4 1885	Southborough	22	W	Southborough	First	Teacher
Brown, Albert C.			25	W	Fitchburg, Mass	First	Book Keeper
Pearl, Sarah E.	June 6 1868	Southborough	20	W	Southborough	First	
Hunt, William			26	W	Southborough	First	Shoemaker
Pearse, Ada	Sept 3 1923	Southborough	22	W	Southborough	First	At home
Taylor, Arthur R.			25	W	Framingham,Mass	First	Milk Plant Chemist
Pearson, Mary Jane	Nov 18 1919	Fitchburg, Mass	67	W	Fitchburg, Mass 44 Prichard St.	Second Widowed	Cook
Cheney, Royal			80	W	Southborough	Fourth Widowed	Retired
Pearson, Mary Josephine	June 16 1919	Fall River,Mass	28	W	Fall River,Mass	First	Book-keeper
Stevenson, Leonard John			33	W	36 Taylor St., Southborough	First	R.R. Station Agent
Pease, Edith Belle	June 4 1913	Malden, Mass.	24	W	Malden, Mass.	First	Secretary
Newton, Robert Albro			28	W	Southborough	First	Chemist
Pease, Elizabeth Ann	Dec 21 1852	Southborough	20	W	Southborough	First	
Blair, William			25	W	Soothborough	First	Stable Keeper
Pelican, Emma	Mch 2 1904	Marlboro	19	W	Southborough	First	Mill Operative
Dole, Fred M.			24	W	Southborough	First	Gate Keeper
Pelican, Lillie (Gledhill)	Jan 10 1891	Marlboro, Mass.	28	W	Southborough	Second	Woolen Operative
Doolittle, Emery			34	W	Marlboro	First	Shoemaker
Pelicean, Lucy	Aug 28 1869	Hopkinton	20	W	Grafton	First	
Pelicean, Nazer			20	W	Southborough	First	Shoemaker
Pellagrini, Gina	Mch 30 1940	Framingham,Mass	19	W	Framingham,Mass	First	Factory Worker
Pensolfini, Amando			21	W	Southborough	First	Farmer

Birthplace of Each	Names of Parents: Father	Names of Parents: Mother (Maiden Name)	Name, Official Station and Residence of Person by whom Married	Date of Record
Templeton Southborough	, Orris , Ephraim	, Abigal Muzzey, Abigal	John LeBosquet, Pastor Congl. Church, Southborough	Oct 3 1883
Boxboro, Weston	Patch, Nathan Pike, Simeon			Apr 28 1853
Sydney, N. S. London, England	Patterson, Donald Berry, Edward	McKenzie, Christine Ames, Margaret	Donald MacGuire, Minister of the Gospel, 104 Brook St., Milton, Mass.	Dec 14 1925
Marlboro Southborough	Paul, Frederick Ramelli, Lazarus	Blanchette, Josephine Borelli, Giudetta	Y. L. M. Levesque, R. C. Clergyman, Marlboro, Mass.	Nov 28 1927
Southborough Graniteville, Mass.	Pearl, J. F. Boutillier, George	Munroe, Lois Deborah Hutt, Jane	Martin F. Mevis, Clergyman, Southborough	June 6 1902
Southborough Ashburnham, Mass.	, John F. , David	Munroe, Lois D. Gardner, Betsy E.	John LeBosquet, Pastor Congl. Church, Southborough	June 1 1885
Mt. Vernon, Me. Dunkenfield, England	, Josiah , George	, Sarah , Sarah	S. L. Hobbs, Clergyman	June 4 1868
Lustleigh, England Framingham, Mass.	Pearse, John B. Taylor, Howard M.	Tucker, Lillian Mary Baker, Lucy	Robert F. Cheney, Clergyman, Southborough	Sept 4 1923
Deerfield, Mass. Derby, Vt.	Moore, John R. Cheney, Moody	Gardner, Hannah Whitney, Alice	Samuel D. Ringrose, Clergyman, Fitchburg, Mass	
Fall River, Mass. Framingham, Mass.	Pearson, James H. Stevenson, John L.	Griggs, Charlotte Jennie Walsh, Anna S.	J. Wallace Chesbro, Clergyman, Fall River, Mass.	
St. Albans, Vt. Westboro	Pease, Alvin F. Newton, Albro W.	Clark, Mary B. Howard, Cora I.	George Bullen, Baptist Minister, Hingham, Mass.	June 6 1913
Southborough Peterboro, N. H.	P. , John B. , William	, Dolly , Abigail	Sullivan Fay, Justice Peace	Dec 21 1852
Southborough Needham	Pellican, January Dole, George	Gledhill, Lillie Enright, Annie	Lincoln B. Goodrich, Clergyman, Marlboro	Mch 20 1904
Tariffville, Conn. Millbury, Mass.	, Hanson , Frederick	Stewart, Ruth B. Davis, Mary Jane	Ernest P. Herrick, Clergyman, Marlboro, Mass.	Jan 9 1891
Canada Canada	, Camel , Peter	, Margarett , Frances	M. F. LeBreton, Clergyman,	Aug 24 1869
Framingham, Mass. Hopkinton, Mass.	Pellagrini, John Pensolfine, Gaetano	Abelli, Mabel Sabattini, Theresa	Pietro Maschi, Priest, Framingham, Mass.	Apr 6 1940

Marriages Registered in the Town of Southborough

H. & W. 44788

Names of the Groom and Bride	Date of Marriage	Place of Marriage	Age of Each	Color	Residence of Each	Number of Marriage	Occupation of Each
Pellican, Emma	Apr 29 1883	Westboro	25	W	Southborough	First	Operative
Plouff, Edmand			26	W	Southborough	First	Shoemaker
Pendleton, Ella	Apr 28 1935	Nashua, N. H.	19	W	Southborough	First	At home
Malcomb, James			24	W	Southborough	Second Divorced	Mkt. Gardner
Pendleton, Phyllis	Oct 11 1940	Southborough	23	W	Southborough	First	Factory Worker
Gould, Harry A.			20	W	Southborough	First	Machinist
Pensolfine, Rosa Mary	May 16 1931	Southborough	19	W	Southborough	First	Factory Worker
Demma, Frank P.			30	W	Framingham,Mass	First	Electrician
Percell, Catherine	Sept 27 1856	Southborough	19	W	Southborough	First	
Welch, Thomas			22	W	Southborough	First	Laborer
Pereni, Ida Mary	June 21 1930	Southborough	23	W	Southborough	First	Sample Worker
Romani, Louis Joseph			22	W	Framingham,Mass	First	Truck Driver
Perini, Gemma	Aug 22 1936	Southborough	23	W	Southborough	First	At home
Pacific, Louis N.			25	W	Southborough	First	Trk. Driver
Perkins, Mamie S.	June 12 1894	Southborough	18	W	Southborough	First	At home
Lyman, Charles R.			24	W	Clinton, Mass.	First	Salesman
Perkison, Anna M.	Mch 21 1865	Southborough	23	W	Holliston	First	
Bemis, Augustine B.			24	W	Southborough	First	Farmer
Perry, Florence H.	Aug 27 1914	Wrentham, Mass.	24	W	Wrentham, Mass.	First	Teaching
Park, Clinton D.			28	W	Southborough	First	Teaching
Perry, Lemira (Adopted)		Southborough	17	W	Pembroke	First	
Williams, Charles G.			24	W	Southborough	First	Shoemaker
Perry, Phebe Ann		Southborough	28	W	Northboro	First	
Kidder, Abraham F.			35	W	Southborough	Second	Brick Maker
Pessolano, Ursula	May 31 1925	Marlboro, Mass.	17	W	Marlboro, Mass.	First	At home
Mauro, Joseph			25	W	Southborough	First	Farmer
Peters, Edna H.	June 22 1914	Framingham,Mass	23	W	Southborough	First	At home
Banks, Loren H.			21	W	Southborough	First	Farmer
Peters, Ellen	Sept 21 1873	Southborough	23	W	Framingham,Mass	First	
Grinnell, Thomas H.			24	W	Framingham,Mass	First	Mason
Petherick, Emily	Nov 30 1939	Southborough	57	W	E. Dedham, Mass	Second Divorced	At home
Miner, Arthur P.			59	W	Southborough	Second Widowed	Carpenter

Birthplace of Each	Names of Parents — Father	Names of Parents — Mother (Maiden Name)	Name, Official Station and Residence of Person by whom Married	Date of Record
Hudson	, Paul	, Emma C.	M. H. Kittredge, R. C. Pastor, Westboro	Apr 26 1883
Canada	, John	, Sophia		
Southborough	Pendleton, Herbert	Harding, Vera	Herbert E. Kendall, Justice of the Peace, Nashua, N. H.	June 4 1935
Adrian W. Va.	Malcomb, William	Posey, Margaret		
Southborough	Pendleton, Herbert	Harding, Vera	Robert F. Cheney, Priest, Southborough	Oct 16 1940
Wellesley, Mass.	Gould, Harry	Gill, Faith		
Southborough	Pensolfine, Guy	Vimini, Rosa	Francis J. Maxwell, Priest, Southborough	May 17 1931
Framingham, Mass.	Demma, Antonio	Battali, Vengenza		
Ireland	Percell, Lawrence	, Johanna		
Ireland	Welch, Patric	, Mary		
Melrose, Mass.	Pereni, Luciano	Nardi, Jennie	Francis J. Maxwell, Priest, Southborough	June 23 1930
Boston, Mass.	Romani, Emilio	Berrnazano, Marcella		
Framingham, Mass.	Perini, Luciano	Nardi, Jennie	John A. Martin, Priest, Southborough	
Marlboro	Pacific, Joseph	Benoit, Hermine		
Canton, Mass.	, Charles M.	Thayer, Mary A.	J. Barber, Minister of the Gospel, Southborough	May 29 1894
Clinton, Mass.	, Robert	Willard, Mary A.		
Nova Scotia	, Andrew	, Anna	John Colby, Clergyman,	Mch 20 1865
Southborough	, Jacob	Rice, Lydia		
Wrentham	Perry, Lewis F.	Randall, Helen M.	Robert Francis Cheney, Vicar of St. Marks, Southborough	Aug 29 1914
Presque Isle, Me.	Park, George M.	DeWitt, Frances C.		
Boston, Mass.		Robinson, Mary C. (Illegitimate)		Jan 18 1861
Holliston	Morrow, Wm. H.	Alexander, Mary E.		
Sudbury	, John	Parmenter, Catherine		Mch 6 1861
Townsend	, Enoch	Peabody, Sally		
Marlboro	Pessolano, Vincenzo	Pellagina, Luisa	Daniel Schiavone, R. C. Priest, 62 Gibbons St., Marlboro	June 2 1925
Southborough	Mauro, Pasquale	Gorga, Rachel		
Nova Scotia	Peters, David	Robbins, Gussie	Franklin Hutchinson, Minister of the Gospel, Framingham, Mass.	June 30 1914
Nova Scotia	Banks, Israel	Frude, Annie M.		
St. Helena	, Harry	, Sarah	J. I. T. Coolidge, Clergyman, Southborough	Sept 21 1873
Lowell	, Charles J.	, Alice		
Lowell	Petherick, James Little	Watts, Marie	Wilfred R. Brophy, Priest, Southborough	Dec 29 1939
Lowell	Miner, Henry	Young, Victorine		

4P.

Marriages Registered in the Town of Southborough

H. & W. 44788

Names of the Groom and Bride	Date of Marriage	Place of Marriage	Age of Each	Color	Residence of Each	Number of Marriage	Occupation of Each
Pezzulo, Mary Louise (Carpenter) Pauline Johnson, John Fred	Nov 11 1931	Southborough	27 35	W W	Southborough Southborough	Second Divorced First	At home Stone Cutter
Phelps, Elsie May Goodale, Leon Arvine	Oct 29 1902	Marlboro	23 26	W W	Southborough W. Boylston	First First	At home Civil Engineer
Phenia, Julia Rabbit, John		Southborough	20 24	W W	Ashland Southborough	First First	 Laborer
Phillipo, Ida Eva Lepore, Dominic E.	Apr 26 1924	Marlboro	21 29	W W	Southborough Clinton, Mass.	First Second Divorced	Shoe worker Painter
Phillipo, Mildred M. Keigwin, Wesley Waldo	Jan 21 1938	Holliston, Mass	22 35	W W	Southborough Framingham,Mass	First First	At home Chauffeur
Phipps, Lillian P. French, Gerald E.	July 7 1895	Southborough	20 23	W W	Southborough Marlboro	First First	At home Shoemaker
Phipps, Mary A. Leonard, Arthur D.	Sept 1 1886	Southborough	20 20	W W	Southborough Marlboro	First First	At home Carpenter
Phipps, Roxanna Rowles, Henry Thomas	Dec 18 1872	Southborough	21 22	W W	Marlboro Marlboro	First First	 Carpenter
Piccicuto, Guiseppina Esalbettini, Peter	Apr 26 1926	Fitchburg, Mass.	20 31	W W	Fitchburg, Mass Southborough	First Second Widowed	Factory Worker Laborer
Pichette, Aderian Pessini, Francis R.	Feb 20 1939	Marlboro	26 20	W W	Marlboro Southborough	First First	Factory Worker Chef
Piedade, Mary Lou Rutty, Norman	Nov 12 1938	Southborough	18 22	W W	Saybrook, Conn. Deep River,Conn	First First	At home Factory Work
Pierce, Ruth Crawford Mowry, Hiram Conant	Mch 25 1923	W. Medway, Mass	18 27	W W	Holliston, Mass Southborough	First First	At home Chef
Pike, Julia A. Fairbanks, Henry A.	Nov 28 1858	Southborough	20 21	W W	Westboro Southborough	First First	 Bootmaker
Pike, Lucy A. Collins, Lowell T.		Southborough	18 22	W W	Westboro Southborough	First First	 Bootmaker
Pike, Marion A. Fuller, Frederick C.	Jan 27 1935	Gardner, Mass.	37 40	W W	Ashland Southborough	First First	Stenographer Mechanic
Pike, Mary Ann Church, Christopher C.	Apr 4 1853	Southborough	25 24	W W	Southborough Southborough	Second First	 Bootmaker

Birthplace of Each	Names of Parents: Father	Names of Parents: Mother (Maiden Name)	Name, Official Station and Residence of Person by whom Married	Date of Record
Milford, N. H. Sweden	Carpenter, Archie Johnson, Albin	Ducette, Mary Anderson, Anna	Henry E. Oxnard, Minister of the Gospel, Southborough	Nov 12 1931
Marlboro W. Boylston	Phelps, William A. Goodale, Aaron	Babcock, Lilla F. Merriam, Nellie G.	J. M. Wyman, Clergyman, 80 Newton St., Marlboro,	Oct 25 1902
Ireland Ireland	Phenia, Michael Rabbit, Thomas	, Ellen , Margaret		Dec 2 1854
Southborough Italy	Phillipo, John Lepore, Camillo	Ricci, Gludalo Gudnilo, Rocca	Stanley H. Addison, Minister of the Gospel, Marlboro, Mass.	Apr 26 1924
Southborough New Haven, Conn.	Phillipo, John Keigwin, Henry	Ricci, Gladys Allen, Clara	Wallace P. Watts, Justice of the Peace, Holliston	Feb 3 1938
Southborough Manchester, N. H.	, John , George A.	Sumner, Sarah Appleton, Charlotte E.	Martin F. Mevis, Clergyman, Southborough	July 6 1895
England W. Sutton, Mass.	, John , Darius P.	Sumner, Sarah Hewett, Roseetha A.	Waldo Burnett, Rector St. Marks Church, Southborough	Aug 22 1886
England England	, Henry , Richard	, Mary , Mary Ann	Robert Lowell, Clergyman, Southborough	
Italy Italy	Piccicuto, Vincenzo Esalbettini, Antonio	Piccicuto, Vincenza Regaini, Philomena	Angelo Cirpinella, Priest, 50 Salem St., Fitchburg, Mass.	July 1 1924
Marlboro Southborough	Pichette, Joseph Pessini, Antonio	St. Germain, Albena Malchiodi, Mary	F. X. Lariviere, Priest, Marlboro	Feb 22 1939
Portugal Deep River	Piedade, Joseph Martin Rutty, Earl William	Faisca, Isabel Reynolds, Mary Ellen	David Nielson, Clergyman, Framingham	Nov 15 1938
Boston, Mass. Central Falls, R. I.	Pierce, Frank Mowry, William Harrison	Spooner, Louise Martrude Conant, Florence Reed	George Edward Brown, Minister, W. Medway, Mass.	Mch 29 1923
Westboro Grafton	Pike, Nahum Fairbanks, Henry B.	, Maria , Hannah		
Westboro Southborough	Pike, Nahum Collins, Temple P.	, Jerusha , Sally	D. M. Elwood, Clergyman of Southboro	June 15 1854
Ashland Ellenville, N. Y.	Pike, Willie B. Fuller, Charles G.	Boutilier, Angie Opdenbrow, Denah	Baldwin W. Callahan, Clergyman, Gardner	Feb 11 1935
Southborough Southborough	Collins, Temple P.	Williamson, Mary (Ilegitmate	D. F. Richardson, Clergyman of Southboro	Apr 5 1853

3 P.

Marriages Registered in the Town of Southborough

H. & W. 44788

Names of the Groom and Bride	Date of Marriage	Place of Marriage	Age of Each	Color	Residence of Each	Number of Marriage	Occupation of Each
Pike, Sarah M.		Southborough	18	W	Southborough	First	
Collins, Charles			21	W	Southborough	First	Shoemaker
Pillete, Exelda	Apr 25 1886	Boston, Mass.	18	W	Worcester, Mass	First	Operative
Gerard, Onisine			25	W	Southborough	First	Shoemaker
Pipping, Frederica Amalia	May 19 1928	Southborough	19	W	Southborough	First	Drawing
Holmes, George Otis Lincoln			26	W	Worcester, Mass 10 Cuba Rd.	First	Clerk
Plouff, Lyna	Apr 1 1933	Westboro, Mass	32	W	Shrewsbury	First	Nurse
Crouse, Lowell C.			22	W	Southborough	First	Farmer
Pollock, Ruth E.	Mch 16 1933	Nashua, N. H.	24	W	Southborough	First	Nurse
Stapor, Peter S.			23	W	Worcester, Mass	First	Orderly
Pomroy, Mary Estella	Oct 28 1879	Southborough	20	W	Southborough	First	
Lowell, Waldo Joseph			22	W	Southborough	First	Provision Dealer
Pope, Grace Alma	July 28 1903	Marlboro	22	W	Marlboro	First	At home
Cowern, Gervase Frederick			23	W	Southborough	First	Farmer
Porter, Sophia (By consent of Father)	Aug 28 1869	Hopkinton	16	W	Southborough	First	
Harper, Charles			22	W	Southborough	First	Shoemaker
Powell, Mary E. (Hildreth)	Jan 12 1876	Southborough	42	W	Southborough	Third	
Howe, William W.			45	W	Southborough	Third	Shoemaker
Powers, Cecila A.	Feb 9 1931	Needham, Mass.	24	W	Framingham	First	Hospital Maid
Hunt, George W.			23	W	Southborough	First	Spinner
Pratt, Deborah B.	Nov 30 1905	Framingham	20	W	Framingham	First	At home
Sealey, John C.			23	W	Southborough	First	Machinest
Prentiss, Clara Louise	Dec 24 1885	Southborough	27	W	Southborough	First	At home
Sommerman, Henry Herman (Name changed by law by Geo. M. Brooks, Judge Cambridge, Mass. Apr 4, 1882)			25	W	Southborough	First	Printer
Prentiss, Lizzie E.	Apr 2 1879	Southborough	20	W	Southborough	First	
Hyde, Edmund A.			27	W	Southborough	First	Milk Dealer
Priest, Julia Maybelle	June 30 1897	Marlboro, Mass.	21	W	Marlboro, Mass.	First	Dressmaker
Bigelow, Edward Lyman			24	W	Southborough	First	Painter
Priest, Maude	Nov 19 1902	Marlboro	25	W	Marlboro	First	Bookkeeper
O'Leary, James E.			26	W	Southborough	First	Bookkeeper
Prince, Jennie H.	Feb 16 1916	Southborough	44	W	Framingham	Second Widowed	Housekeeper
Whittier, Ernest R.			52	W	Lowell	Second Widowed	Locomotive Engr.

Birthplace of Each	Names of Parents: Father	Names of Parents: Mother (Maiden Name)	Name, Official Station and Residence of Person by whom Married	Date of Record
Haverhill	Pike, Eli	, Mary A.		June 29 1855
Southborough	Collins, Temple P.	, Sally		
Worcester, Mass.	, Samuel	Dalpe, Lucy	Rev. Joseph Braville, Pastor Notre Dame Church	Apr 14 1886
Canada	, Onisime	Ladoo, Lucy	Boston, Mass.	
Lawrence, Mass.	Pipping, Paul O.	Martin, Rebecca Olive	Raymond A. Heron, Clergyman,	May 22 1928
Newton, Mass.	Holmes, Otis Worthington	Lincoln, Georgie May	467 Prospect, Street Methuen, Mass.	
Grafton	Plouff, Peter	Sabare, Rosanna	John Wriston, Minister of the Gospel,	Apr 5 1933
Nova Scotia	Crouse, Austin	Corkum, Martha	Westboro	
Westford , Mass.	Pollock, William H.	Sherinan, Ella	Wm. T. Knapp, Clergyman Nashua, N. H.	Apr 15 1933
Webster, Mass.	Stapor, Peter	Deerin, Sophia		
New York City	, Joseph	, Sarah A.	J. I. T. Cooledge, Rector St. Marks Church	Oct 28 1879
Southborough	, Joseph	, Philena E.	Southborough	
Marlboro	Pope, Fred A.	Winch, Sarah	Sydney K. Smith, Clergyman, Marlboro	Aug 1 1903
England	Cowern, John	Hopkins, Agnes		
Canada	, Mennel	, Cynthia	M. F. LeBreton, Clergyman	Aug 24 1869
Canada	, Newell	, Louisa		
Dorchester	, Samuel	, Sophia	Andrew Bigelow, Clergyman, Southborough	Jan 8 1876
Marlboro	, Gardner	, Betsey		
Sherborn, Mass.	Powers, James P.	Joyce, Julia	Clarence E. Foss, Justice of the Peace,	Feb 12 1931
Southborough	Hunt, John A.	Cody, Gertrude M.	138 Laurel Drive, Needham, Mass.	
Northboro	Pratt, William	Haven, Lizzie	Lucius R. Eastman, Clergyman, Framingham	Nov 30 1905
Southborough	Sealey, John	Newton, Ida J.		
Southborough	, Benj. F. P.	Johnson, Susan L.	John LeBosquet, Pastor Congl. Church,	Dec 24 1885
Hartford, Conn.	Larch, Andrew	Sommerman, Eliza	Southborough	
Southborough	, Benjamin F.	, Susan S.	Andrew Bigelow, Clergyman, Southborough	Apr 2 1879
Southborough	, Abraham	, Elenor T.		
Hudson, Mass.	, John Edwin	Brown, Chloe Jane	Arthur A. Blair, Pastor Universalist Church,	June 29 1897
Marlboro, Mass.	, Eugene F.	Chick, Abbie A.	Marlboro, Mass.	
Hudson, Mass.	Priest, John	Brown, Chloe Jane	Frank S. Rice, Clergyman S. Acton, Mass.	Nov 19 1902
Nova Scotia	O'Leary, James	Corkum, Amy		
New Brunswick	Northrop, Philo A.	Foster, Louisa Jana	Robert F. Cheney, Clergyman, Southborough	Feb 20 1916
Lowell, Mass.	Whittier, Louis F.	Ames, Mary		

GP

Marriages Registered in the Town of Southborough

H. & W. 44788

Names of the Groom and Bride	Date of Marriage	Place of Marriage	Age of Each	Color	Residence of Each	Number of Marriage	Occupation of Each
Proctor, Betty Ann	July 30 1938	Newburyport	22	W	Northboro	First	Waitress
Gray, Robert C.			22	W	Southborough	First	Salesman
Proctor, Virginia Kent	Oct 20 1928	Southborough	21	W	Southborough	First	At home
Bigler, Hugh Patterson			28	W	Evanston, Ill. 722 Clark St.	First	Engineer
Prosser, Eleanor A.	Sept 4 1934	Brockton, Mass	23	W	Framingham	First	Operative
Campell, Edward N.			29	W	Southborough	First	Clerk
Prusha, Jane A.	Apr 13 1857	Southborough	21	W	Southborough	First	
Harrington, Augustus H.			21	W	Marlboro	First	Shoemaker
Putnam, Jane M.	Nov 25 1851	Southborough	19	W	Southborough	First	
Curtis, John E.			22	W	Southborough	First	Shoe Click
Putnam, Mary E.	May 30 1889	Southborough	23	W	Ashland, Mass.	First	Operative
Chase, Willis F.			44	W	Ashland, Mass.	First	Carpenter
Putney, Maria	July 15 1850	Southborough	20	W	Washington	First	
Barney, Lyman			22	W	Marlboro	First	Farmer

Birthplace of Each	Names of Parents: Father	Names of Parents: Mother (Maiden Name)	Name, Official Station and Residence of Person by whom Married	Date of Record
Marlboro Everett	Proctor, Herbert Gray, Robert C.	Hatch, Sarah Flanders, Mary S.	George Lee Fish, Clergyman, Newburyport	Aug 9 1938
Malden, Mass. Burlington, Iowa	Proctor, Charles M. Bigler, Edward	Shute, Clara North, Mabel Clair	Edwin H. Hughes, Jr., Clergyman, 12 Villa St., Mansfield, Mass.	Oct 23 1928
Portage, Me. Brockton, Mass.	Prosser, James E. Campbell, George	Sutherland, Marian Snow, Jessie L.	Orville E. Crane, Minister of the Gospel, Brockton, Mass.	Sept 6 1934
Ireland Southborough	Prusha, Joseph Harrington, Aaron	, Clarisa	Baptist Clergyman of Southborough	May 11 1857
Grafton Dudley	Putnam, Lewis Curtis, Chester		D. R. Cady, Clergyman in Westboro, Mass.	Nov 20 1851
Grafton, Mass. Bath, N. H.	, Alonzo , Willis T.	, Rebecca Palmer, Mary H.	W. H. Watson, Clergyman Southborough	May 11 1889
Washington, N. H. Washington, N. H.	Putney, Nathan Barney, John	, Hannah , Margaret	Alanson Rawson, Minister, Southborough	

12.

Marriages Registered in the Town of Southborough

H. & W. 44788

Names of the Groom and Bride	Date of Marriage	Place of Marriage	Age of Each	Color	Residence of Each	Number of Marriage	Occupation of Each
Quingley, Rena F.	Aug 16 1937	Southborough	25	W	Southborough	First	Waitress
Larrabee, Clayton B.			26	W	Framingham	First	Cooking
Quigley, Sarah J.	Oct 2 1918	Southborough	35	W	Southborough	First	Clerk
Rafferty, John J.			45	W	Marlboro 125 South St.	First	Shoe cutter
Quinn, Pauline E.	Sept 17 1940	Marlboro	24	W	Marlboro	First	At home
Johnston, Thomas F.			24	W	Southborough	First	Time keeper

Birthplace of Each	Names of Parents: Father	Names of Parents: Mother (Maiden Name)	Name, Official Station and Residence of Person by whom Married	Date of Record
Framingham, Mass. Anson, Me.	Quigley, Thomas Larrabee, Ralph	Treadeau, Mary J. Norton, Ida	John A. Martin, Priest, Southborough	Aug 17 1937
Framingham, Mass. Marlboro, Mass.	Quigley, Peter Rafferty, John J.	Quigley, Bridget A. Burke, Bridget	P. H. Boland, Clergyman Southborough	Oct 3 1918
Boston, Mass. Dufur, Oregon	Quinn, James Johnston, James Henry	Leveque, Josephine M. Peabody, Maud E.	John J. Dume, Priest Marlboro	Sept 18 1940

R1

Marriages Registered in the Town of Southborough

H. & W. 44788

Names of the Groom and Bride	Date of Marriage	Place of Marriage	Age of Each	Color	Residence of Each	Number of Marriage	Occupation of Each
Rabbit, Catherine		Southborough	25	W	Southborough	First	
Lahey, Daniel			28	W	Southborough	First	Farmer
Rafuse, Bertha Elizabeth	Dec 11 1912	Westboro, Mass.	26	W	Southborough	First	At home
LeGay, Charles A.			34	W	Southborough	First	Carpenter
Ragazzoni, Madalena	Oct 27 1898	Southborough	26	W	Southborough	First	House Keeper
Vittorio, Giovanni Crevisani			38	W	Southborough	First	Merchant
Ramelli, Annie Jeanette	June 29 1920	Southborough	24	W	Southborough	First	Compositor
Daly, Michael John			25	W	Somerville, Mass.	First	Mechanic
Ramelli, Elizabeth Ann	Oct 12 1926	Southborough	22	W	Southborough	First	Secretary
Pino, John			31	W	Belmont, Mass.	First	Barber
Ramelli, Helen T.	Oct 20 1934	Southborough	24	W	Southborough	First	Bookkeeper
DiBuono, Donald S.			28	W	Marlboro, Mass.	First	Int. Rev. Collector
Ramelli, Louise Lucy	June 30 1923	Southborough	37	W	Southborough	First	Domestic
Raffi, Primo			42	W	Somerville, Mass.	First	Shoemaker
Ramelli, Phrosie	Oct 14 1930	Southborough	37	W	Southborough	First	Private Maid
Carll, Charles Forest			34	W	Portsmouth, N.H.	First	Metal Moulder
Ramsey, Mary F.	June 22 1912	Southborough	21	W	Southborough	First	Waitress
Misener, Lawrence F.			22	W	Southborough	First	Teamster
Ramstrom, Alice Irene	Sept 7 1940	Framingham, Mass.	31	W	Framingham, Mass.	First	Factory Worker
Sanchioni, Frederick J.			30	W	Southborough	First	Ice Dealer
Ramstrom, Edith Marie	Mch 12 1932	Warren, R. I.	23	W	Framingham, Mass.	First	Operator
Bavari, Joseph Frederick			26	W	Southborough	First	Orderly
Randall, Effie D.	Sept 2 1900	Marlboro, Mass.	18	W	Southborough	First	At home
Baker, George W.			23	W	Marlboro, Mass.	First	Clerk
Randall, Phebe A.	Dec 12 1873	Taunton, Mass.	27	W	Southborough	First	
Haywood, Nahum M. D.			27	W	Worcester, Mass.	First	Salesman
Rathburn, Helen Beatrice	July 19 1924	Marlboro, Mass.	22	W	Marlboro, Mass.	First	Teacher
Woodward, Franklin Goodhue			22	W	Southborough	First	Bank Clerk
Rathburn, Maria A.	Apr 2 1868	Southborough	28	W	Beloit, Wis.	First	
Whipple, George F.			37	W	Southborough	Second	Blacksmith
Read, Laura Ella	Apr 3 1937	Framingham, Mass.	21	W	Framingham, Mass.	First	At home
Harris, Charles H.			24	W	Southborough	First	Machinist

R1

Birthplace of Each	Names of Parents: Father	Names of Parents: Mother (Maiden Name)	Name, Official Station and Residence of Person by whom Married	Date of Record
Ireland	Rabbit, Dennis	, Catherine		Oct 19 1861
Ireland	, John	Flemmin, Joanna		
Nova Scotia	Rafuse, Charles	Smicer, Ella	Julius C. H. Sauber, Priest in Charge Westboro, Mass.	Dec 13 1912
Nova Scotia	LeGay, Michael	Nogler, Lucy A. E.		
Italy	, Guesippe	Gracomassi, Teodora	Francis D. Newton, Justice of the Peace Southborough	Oct 27 1898
Italy	, Giacomo	Apolonia, Catterina		
Southborough	Ramelli, Lazarus	Borella, Gioditta	James P. Curran, Priest, Southborough	July 1 1920
Somerville, Mass.	Daly, John	Dwyer, Margaret		
Southborough	Ramelli, Lazarus	Ramelli, Juditha	Francis J. Maxwell, Priest, Southborough	Oct 13 1926
Italy	Pino, Nathan	Ruggiere, Carmello		
Southborough	Ramelli, Lazzaro	Borella, Giudetta	John A. Martin, Southborough	Oct 22 1934
Italy	DiBuono, Joseph	Barber, Antoinette		
Boston, Mass.	Ramelli, Lazarro	Borella, Guidetta	James P. Curran, Priest, Southborough	July 1 1923
Italy	Raffi, Domenic	Ferari, Annunciata		
Framingham, Mass.	Ramelli, Lazarus	Borelli, Giudetta	Francis J. Maxwell, Priest, Southborough	Oct 16 1930
S. Waldoboro, Me.	Carll, Eugene	Hooper, Blanche		
Marlboro, Mass.	Ramsey, Mark	Sheahan, Catherine	Rev. W. B. Fallon, Catholic Priest Southborough	June 25 1912
Framingham, Mass.	Misener, Charles O.	O'Leary, Bertha		
Framingham, Mass.	Ramstrom, Carl	Haggbloom, Ann	John D. Day, Priest, Framingham, Mass.	Sept 10 1940
Southborough	Sanchioni, Joseph	Carboni, Lucy		
Framingham, Mass.	Ramstrom, Carl A.	Haggbloom, Annie	Raymond L. Spoerri, 16 Miller St., Warren, R. I. Baptist Clergyman	Apr 11 1932
Southborough	Bavari, Frederick	Yasini, Julia		
Swampscott, Mass.	Randall, Stephen	Cross, Sarah	Geo. S. Pine, Clergyman, Marlboro, Mass.	Sept 2 1900
Marlboro, Mass.	Baker, Thomas	Malloy, Bessie		
Easton, Mass.	, Cyrus	, Eliza P.	Erastus Maltby, Clergyman, Taunton, Mass.	Dec 1 1873
Easton, Mass.	, Samuel K.	, Anne M.		
Marlboro, Mass.	Rathburn, George	Gowdy, Susan	S. James Cann, Minister of the Gospel 114 Newton St., Marlboro, Mass.	
Marlboro, Mass.	Woodward, John A.	Jones, Nellie May		
Norwich, N. Y.	, Gideon		S. H. Winkley, Clergyman	Mch 31 1868
Concord, Vt.	, Edward	Reed, Abigail		
Framingham, Mass.	Read, Lucian Clifford	Halgreen, Cora H.	S. Paul Jefferson, Minister of the Gospel Framingham, Mass.	
Rockport, Mass.	Harris, Hart	Rowe, Nellie F.		

R2

Marriages Registered in the Town of Southborough

H. & W. 44788

Names of the Groom and Bride	Date of Marriage	Place of Marriage	Age of Each	Color	Residence of Each	Number of Marriage	Occupation of Each
Reall, Agnes (Valade)	July 30 1917	Southborough	32	W	Southborough	Second Widowed	Weaver
Ross, Fred Walter			27	W	Lawrence, Mass.	First	Loom Fixer
Reape, Julia T. (Haley)	Apr 28 1898	Southborough	35	W	Southborough	Second	House-Keeper
O'Brien, John			47	W	Southborough	First	Farmer
Reddington, Annie F. (Connors)	Dec 25 1886	Southborough	34	W	Southborough	Second	Domestic
O'Brien, John			27	W	Southborough	First	Laborer
Reed, Maretta	Sept 27 1897	Boston, Mass.	22	W	Marlboro, Mass.	First	At home
McCormack, Angus			30	W	Southborough	First	Engineer
Reed, Rhoda A.	July 28 1850	Southborough	21	W	Southborough	First	
Walker, Russell			30	W	Southborough	First	Mechanic
Rega, Lena	Oct 7 1939	Southborough	21	W	Southborough	First	Factory Worker
Delarda, Angelo Peter			30	W	Southborough	First	Sausage Maker
Remick, Alberta C.	Oct 16 1910	Southborough	21	W	Amesbury, Mass.	First	Teacher
Robie, Frank J.			35	W	Hampton Falls, N. H.	First	Farmer
Reynolds, Mary Josephine	May 9 1909	Boston, Mass.	36	W	Boston, Mass.	First	House Work
Dee, Cornelius			36	W	Southborough	First	R. R. Section Foreman
Rhyno, Jennie	Nov 18 1886	Marlboro, Mass.	26	W	Southborough	First	Cook
Kaler, James			30	W	Southborough	First	Farmer
Riccio, Incoronato	May 8 1921	Framingham, Mass.	24	W	Southborough	First	At home
Bibo, Frank			32	W	E. Boston, Mass.	First	Laborer
Rice, Alice B.	June 16 1887	Hopkinton, Mass.	27	W	Hopkinton, Mass.	First	Teacher
Johnson, Charles L.			36	W	Southborough	First	Farmer
Rice, Catherine Angelina		Southborough	33	W	Shrewsbury, Mass.	Second	
Sawin, Moses			58	W	Southborough	Third	Miller
Rice, Charlotte N.	Nov 9 1857	Southborough	23	W	Northboro, Mass.	First	
Robinson, I. Henry			26	W	Southborough	First	Physician
Rice, Edna R.	Jan 28 1874	Southborough	19	W	Southborough	First	
Hesse, Frank			22	W	Southborough	First	Shoemaker
Rice, Ellen C.	May 12 1860	Southborough	31	W	Southborough	First	
Temple, Charles H.			23	W	Southborough	First	Farmer
Rice, Ellen M.	Nov 14 1888	Worcester, Mass.	49	W	Barre, Mass.	First	House-Keeper
Smith, Henry A.			65	W	Southborough	Second	Farmer

R2

Birthplace of Each	Names of Parents: Father	Names of Parents: Mother (Maiden Name)	Name, Official Station and Residence of Person by whom Married	Date of Record
Southborough N. Shapleigh, Me.	Valade, Alexander Ross, Walter R.	Allen, Angeline Mason, Ella	P. H. Boland, Clergyman, Southborough	Aug 7 1917
Marlboro, Mass. Ireland	, Jeremiah , William	Scott, Eliza McMahan, Mary	Wm. T. Finneran, Clergyman, Southborough	Apr 27 1898
Ireland Ireland	, John , Timothy	Stark, Anna Donovan, Margaret	John F. Redican, Clergyman, Southborough	Dec 20 1886
St. John, N. B. P. E. Island	, Asa , James	Kay, Cynthia Walker, Margaret	Sidney Lawrence, Justice of the Peace 1030 Washington St., Boston, Mass.	Sept 27 1897
Unknown S. Solon, Me.	Reed, Joshua Walker, John	, Rhoda , Susan	Alanson Rawson, Minister, Southborough	
Kenelworth, N. J. Southborough	Rega, Albert Delarda, Charles	Trevelini, Mary Busioni, Louise	John A. Martin, Priest, Southborough	Oct 9 1939
	Robie, Nathan H.	Noyes, Sarah E. Noyes, Sarah E.	Peter M. McKay, Clergyman, Southborough	
Ireland London, England	Reynolds, Mathew Dee, John	Reynolds, Esther Brown, Margaret	James J. McCarthy, Priest, 75 Union Park St., Boston, Mass.	May 13 1909
Mill Village, N. S. Marlboro, Mass.	, Henry , Patrick	Isanor, Bessie Hankard, Fannie	Rev. P. A. McKenna, Marlboro, Mass.	Nov 18 1886
Italy Italy	Riccio, Frank Bibo, Antonio	Pascucci, Lucia Chelsea, Rosie	Pietro Maschi, Priest 336 Waverly St., Framingham, Mass.	May 10 1921
Hopkinton, Mass. Southborough	, Dexter , Nathan L.	Adams, Mary A. Fay, Mary A. R.	Rev. James Brownville, Woodville Hopkinton, Mass.	June 16 1887
Shrewsbury, Mass. Natick, Mass.	Knowlton, Amasa S. , Moses	, Sally , Catherine		Jan 12 1853
Northboro, Mass. Surry, N. H.	Rice, John Robinson, Jonathan	, Merriam , Elvira		
Grafton, Mass. Lee, Mass.	, Truman W. , Ferdinand	, Lydia A. , Eliza	Woodman H. Watson, Clergyman, Southborough	Jan 26 1874
Southborough Marlboro, Mass.	Rice, James Temple, Ira	, Ellenor , Jerusha	Austin Robbins, Baptist Clergyman	May 12 1860
Barre, Mass. Barre, Mass.	, Larnard , Jason	Allen, Martha Hunting, Tryphena	Rev. M. H. Harris, Pastor First Universalist Church Worcester, Mass.	Nov 8 1888

R3

Marriages Registered in the Town of Southborough

H. & W. 44788

Names of the Groom and Bride	Date of Marriage	Place of Marriage	Age of Each	Color	Residence of Each	Number of Marriage	Occupation of Each
Rice, Jessie W.	Apr 4 1878	Southborough	23	W	Boston, Mass.	First	
Monroe, John J.			28	W	Framingham, Mass.	First	Carriage Painter
Rice, Lucy	June 2 1850	Southborough	45	W	Southborough	First	
Knowles, Selden			35	W	Lynnfield, Mass.	First	Stone Worker
Richards, Florence	June 30 1934	Southborough	22	W	Southborough	First	Maid
Johnson, Gordon C.			28	W	Southborough	First	Farmer
Richards, Hattie R.	Mch 5 1864	Southborough	21	W	Southborough	First	
Walkup, George E.			25	W	Ashland, Mass.	First	Shoemaker
Richards, Marrion E.	May 30 1860	Southborough	21	W	Southborough	First	
Angier, Charles M.			24	W	Marlboro, Mass.	First	Farmer
Richardson, Carrie G.	July 16 1927	Malden, Mass.	30	W	Malden, Mass.	First	Typist
Clark, Ralph H.			33	W	Southborough	First	Clerk
Richardson, Eva	Dec 15 1875	E. Medway, Mass.	22	W	E. Medway, Mass.	First	
Bemis, George F.			36	W	Southborough	First	Farmer
Ricker, Edith Julia	June 14 1900	Southborough	25	W	Southborough	First	At home
Moore, Charles Jotham			21	W	Hillsboro, N. H.	First	Farmer
Ridlon, Bella	Mch 22 1883	Boston, Mass.	25	W	Southborough	First	Domestic
Alexander, William P.			36	W	Southborough	First	Horse Trainer
Rigoli, Desolina	Sept 24 1922	Marlboro, Mass.	24	W	Southborough	First	Shoe Worker
Delarda, Anguso			26	W	Southborough	First	Farmer
Rigolli, Elvira	Oct 1 1921	Framingham, Mass.	21	W	Southborough	First	Shoe Worker
Berri, Celestino			30	W	Southborough	First	Laborer
Rigolli, Giovanna	June 24 1911	Southborough	29	W	Southborough	First	At home
Silva, Giovanni			30	W	Southborough	First	Laborer
Riley, Laura B.	Jan 3 1883	Southborough	18	W	Marlboro, Mass.	First	Operative
Buck, Walter W.			36	W	Southborough	First	Farmer
Rinaldi, Anna	Oct 3 1927	Southborough	20	W	Everett, Mass.	First	Dressmaker
Lanctot, Ernest N.			26	W	Southborough	First	Mechanic
Ring, Maud L.	Nov 18 1895	Southborough	19	W	Southborough	First	Clerk
Robinson, George E.			20	W	Natick, Mass.	First	Teamster
Robbins, Charlotte Evelyn	July 5 1925	Southborough	20	W	Southborough	First	Stenographer
Miller, John Howard			21	W	Southborough	First	Mechanic

Birthplace of Each	Names of Parents — Father	Names of Parents — Mother (Maiden Name)	Name, Official Station and Residence of Person by whom Married	Date of Record
Nova Scotia	, John	, Charlotte	Andrew Bigelow	
Wrentham, Mass.	, James	, Martha	Clergyman, Southborough	
Holden, Mass.	Rice, John	, Elizabeth	Alanson Rawson,	
Holden, Mass.	Knowles, John D.	, Polly	Minister, Southborough	
Forest City, Pa.	Richards, Thomas	Llewellyn, Mary	Robert F. Cheney,	June 30 1934
Southborough	Johnson, James B.	Campbell, Lexie	Priest, Southborough	
Southborough	, Stowell	Valentine, Nancy B.	Austin Robbins,	Mch 9 1864
Ashland, Mass.	, George W.	Chickering, Louis	Clergyman	
Southborough	Richards, Henry M.	, Ann Maria	Austin Robbins,	May 29 1860
Royalston, Mass.	Angier, Charles	, Harriet E.	Baptist Clergyman	
Methuen, Mass.	Richardson, Arthur W.	Booth, Edith M.	Hugh MacCullen, Minister of the Gospel 76 Linden St., Everett, Mass.	July 19 1927
W. Warren, Mass.	Clark, Howard S.	Aiken, Fannie L.		
Blackstone, Mass.	, Abraham	, Susan	E. O. Jameson, Clergyman E. Medway, Mass.	Dec 14 1875
Southborough	, Frederick	, Susan		
Gloucester, Mass.	, Clifford	Riggs, Mary Jane	Martin F. Mevis,	June 12 1900
Hillsboro, N. H.	, Jotham Scott	Tuttle, Lucy	Clergyman, Southborough	
Bridgeton, Me.	, Thomas D.	, Harriet	F. W. Ellis,	Mch 13 1883
Philadelphia, Pa.	, Andrew	, Mary	Clergyman, Boston, Mass.	
London, England	Rigoli, Joannes	Legati, Luigia	Antonio DeCarolis, Roman Catholic Priest 14 Bennett St., Boston, Mass.	Oct 15 1922
Italy	Delarda, Charles	Busconi, Louisa		
Italy	Rigolli, Johann	Legatti, Louisa	Pietro Maschi, Priest 336 Waverly St., Framingham, Mass.	Oct 3 1921
Italy	Berri, Antonio	Castignetti, Marriano		
Marfasso, Italy	Rigolli, Giacoma	Bassi, Catterina	James J. Farrell, Priest	June 24 1911
Italy	Silva, Giovanni	Bazini, Giovanna	Southborough	
Southborough	, Thomas	, Anna J.	A. L. Love,	Jan. 3 1883
Westboro, Mass.	, John W.	, Betsey B.	Clergyman, Southborough	
Australia	Rinaldi, Onafrio	Rossani, Mary	Francis J. Maxwell,	Oct 4 1927
St. Johnsbury, Vt.	Lanctot, Joseph	Gravelin, Mary I.	Priest, Southborough	
Westboro, Mass.	, Hiram P.	Packard, Mary E.	Charles A. Eaton, Pastor First Baptist Church S. Natick, Mass.	Nov 17 1895
Eaton, P. Q.	, James	Smiley, Salina		
Saugus, Mass.	Robbins, James William	Parker, Bertha	Wm. A. Knight, Minister of the Gospel 9 Vernon St., Framingham, Mass.	July 7 1925
Southborough	Miller, George W.	Smith, Bertha		

R4

Marriages Registered in the Town of Southborough

H. & W. 44788

Names of the Groom and Bride	Date of Marriage	Place of Marriage	Age of Each	Color	Residence of Each	Number of Marriage	Occupation of Each
Robbins, Grace Greenwood	Oct 15 1895	Worcester, Mass.	19	W	Worcester, Mass.	First	At home
George, Edward Thompson			25	W	Southborough	First	Farmer
Roberts, Aileen Catherine	Aug 20 1939	Marlboro, Mass.	25	W	Marlboro, Mass.	First	Waitress
Gregory, John			22	W	Southborough	First	Clerk
Roberts, Mary Stewart	Oct 16 1940	Southborough	23	W	Southborough	First	Secretary
Rivers, Ralph John			29	W	Benedicta, Me.	First	Telegrapher
Robertson, Annie S.	May 7 1877	Boston, Mass.	30	W	Winchester, Mass.	First	
McQuarrie, Allan			32	W	Southborough	First	Farmer
Robertson, Edith	Aug 25 1891	Southborough	22	W	Southborough	First	At home
Newton, Allston Whitney			22	W	Boston, Mass.	First	Clerk
Robertson, Mary Grace	Apr 24 1890	Southborough	23	W	Southborough	First	At home
Hale, Charles A.			25	W	Winchester, Mass.	First	Clerk
Robertson, Violet Irene	Mch 20 1918	Framingham, Mass.	21	W	Southborough	First	House Maid
Schrader, Borden Alfred			25	W	Southborough	First	Shipper
Robinson, Charlott E.	Sept 28 1862	Southborough	16	W	Southborough	First	
Jones, Eliphalet J.			20	W	Ashland, Mass.	First	Bootmaker
Robinson, Ellen F.	Apr 15 1859	Southborough	24	W	Southborough	First	
Clark, Samuel			44	W	Southborough	Second	Trader
Robinson, Emma N.	Jan 1 1865	Southborough	23	W	Marlboro, Mass.	First	
Dispeau, Albert L.			22	W	Marlboro, Mass.	First	Shoemaker
Robinson, Gracie Inez	Sept 16 1897	Southborough	18	W	Westboro, Mass.	First	At home
Day, George H.			19	W	Southborough	First	Mill Operative
Robinson, Laura M.	July 27 1885	Southborough	36	W	Southborough	First	Housekeeper
Works, Francis D.			48	W	Southborough	Second	Music Teacher
Robinson, Sadie M.	Aug 24 1908	Westboro, Mass.	22	W	Westboro, Mass.	First	Weaver
O'Leary, Joseph A.			23	W	Southborough	First	Printer
Roby, Ann E.		Southborough	19	W	Wayland, Mass.	First	
Newton, Henry			21	W	Southborough	First	Bootmaker
Roche, Margaret C.	July 18 1932	Southborough	32	W	Southborough	First	Operator
Howarth, Thomas William			38	W	Keene, N. H.	First	Telephone Employee
Roche, Mary A.	May 1 1912	Southborough	29	W	Southborough	First	Waitress
Kane, Michael J.			33	W	Westboro, Mass. 33 Water St.	First	Carpenter

R4

Birthplace of Each	Names of Parents: Father	Names of Parents: Mother (Maiden Name)	Name, Official Station and Residence of Person by whom Married	Date of Record
E. Thompson, Conn. Barre, Mass.	, John W. , Frederick	Robbins, Addie Keith, Ellen	Rev. George S. Dodge, Worcester, Mass.	Oct 15 1895
Marlboro, Mass. Syracuse, N. Y.	Roberts, Francis Gregory, George	Donahue, Olivinia M. Quinn, Mary	John J. Fletcher, Priest, Marlboro, Mass.	Sept 5 1939
Whitchurch, England Benedicta, Maine	Roberts, William Rivers, Benjamin	Stewart, Mary J. Brown, Cecelia	Thomas J. Price, Priest, Southborough	Oct 17 1940
Nova Scotia Nova Scotia	, James , Donald	, Abigail , Mary	J. B. Dunn, Clergyman, Boston, Mass.	May 3 1877
Boston, Mass. Southborough	, John , Sullivan B.	Clarke, Mary J. Crosby, Emily	Charles A. Humphreys, Pastor of First Church Framingham, Mass.	Aug 22 1891
Boston, Mass. Georgetown, Mass.	, John , Alfred	Clark, Mary Jane Heard, Margaret	S. H. Winkley, Clergyman, Boston, Mass.	Apr 23 1890
Norton, Kings Co., New Brunswick Cape Canso, Nova Scotia	Robertson, Douglas Schrader, William	Gildred, Mary Reynolds, Mary	Chester H. Howe, Clergyman Framingham, Mass.	Apr 10 1918
Southborough Natick, Mass.	, Nathaniel , Samuel H.	, Charlott Line, Roxcy	D. F. Lamson, Pastor Baptist Ch. Ashland, Mass.	Sept 27 1862
Stowe, Mass. Framingham, Mass.	Robinson, Wm. Clark, Wm.	, Ann , Hannah	Wm. J. Breed, Clergyman, Southborough	Apr 17 1859
Stowe, Mass. Grafton, Mass.	, William , William	, Ann Twist, Relie	John Colby, Clergyman	Aug 21 1865
Middleboro, Mass. Southborough	, Austin A. , Samuel R.	Goodwin, Angeline M. Davis, Sarah J.	Martin F. Mevis, Clergyman, Southborough	Sept 16 1897
Nova Scotia Southborough	, John J. , Nathan	Wentzel, Mary E. Arnold, Maria	John Le Bosquet, Pastor Congl. Church Southborough	July 27 1885
Westboro, Mass. Southborough	Robinson, James O'Leary, James Otis	Lattinville, Amelia Corkum, Amy	John J. Walker, Clergyman, Westboro, Mass.	Aug 27 1908
Wayland, Mass. Ashland, Mass.	Roby, Richard Newton, Peter	, Louis , Mary		Mch 29 1855
Southborough Westboro, Mass.	Roach, Martin Howarth, Charles E.	Gilboyle, Norah C. Deane, Margaret	Edward J. Schuster, Priest, Southborough	July 19 1932
Southborough Westport, Conn.	Roche, Martin Kane, Michael	Gilboyle, Nora Meighan, Nora	Rev. W. B. Fallon, Catholic Priest Southborough	May 6 1912

K 5

Marriages Registered in the Town of Southborough

H. & W. 44788

Names of the Groom and Bride	Date of Marriage	Place of Marriage	Age of Each	Color	Residence of Each	Number of Marriage	Occupation of Each
Rogers, Annie E.	June 30 1867	Southborough	21	W	Ashland, Mass.	First	
Newell, Samuel T.			23	W	Southborough	First	Shoemaker
Rogers, Hilda Jean	June 25 1928	Worcester, Mass.	22	W	Southborough	First	Filing Clerk
Brown, John James			23	W	Worcester, Mass.	First	Construction Worker
Rogers, Ida May	July 15 1916	Framingham, Mass.	27	W	Framingham, Mass.	First	Stenographer
Dix, Charles Nelson			17	W	Southborough	First	R. R. Brakeman
Rogers, Mary	Apr 9 1871	Westboro, Mass.	21	W	Southborough	First	
Donahue, John			37	W	Southborough	Second	Farmer
Romkey, Edna Gertrude	Sept 21 1908	Wellesley, Mass.	19	W	Wellesley, Mass.	First	At home
O'Leary, Willis Otis			36	W	Southborough	First	Carpenter
Rosenquist, Evelyn M.	Nov 2 1935	Holbrook, Mass.	24	W	Holbrook, Mass.	First	At home
White, Albert P.			28	W	Southborough	First	Milkman
Ross, Rosamond E.	Dec 19 1935	Grafton, Mass.	21	W	Lake Placid, N. Y.	First	Nurse
Foote, Asahel B.			27	W	Southborough	First	Teamster
Rossi, Consetta	Nov 13 1932	Milford, Mass.	16	W	Milford, Mass.	First	At home
Bertonazzi, Peter Giovanni			19	W	Southborough	First	Farmer
Rossi, Elizabeth J.	June 24 1939	Southborough	20	W	Southborough	First	At home
Baldelli, Albert			25	W	Southborough	First	Caretaker
Rossi, Florence B.	Oct 10 1940	Southborough	24	W	Southborough	First	Machine Operator
Kittridge, Thomas F.			24	W	Hudson, Mass.	First	Machinist
Rossi, Mary	June 3 1919	Southborough	22	W	Southborough	First	At home
Delardo, Joseph			26	W	Southborough	First	Shoemaker
Rowe, Mattie Florence	Aug 29 1917	Rockport, Mass.	26	W	Rockport, Mass.	First	Clerk Dept. Store
Lane, Charles Howard			28	W	Southborough	First	Farmer
Rowell, Hazel	May 14 1923	Southborough	28	W	Southborough	First	At home
Holmes, Charles Herbert			37	W	Southborough	Second Widowed	Electrician
Rowles, Edith N.	Sept 11 1907	Southborough	22	W	Southborough	First	School Teacher
Jennison, Everett J.			25	W	Marlboro, Mass.	First	Jeweller
Ruby, Clemmia	Apr 20 1870	Ashland, Mass.	20	W	Stafford, Conn.	First	
Stevens, Warren H.			30	W	Southborough	First	Shoemaker
Rugg, Lucetta M.	Jan 25 1858	Southborough	24	W	Ashland, Mass.	First	
Onthank, Joseph M.			38	W	Southborough	Second	Farmer

R 5

Birthplace of Each	Names of Parents — Father	Names of Parents — Mother (Maiden Name)	Name, Official Station and Residence of Person by whom Married	Date of Record
Charlton, Mass.	, James A.	, Sarah	Geo. N. Richardson, Pastor, First Cong. Ch. Westboro, Mass.	June 30 1867
Exeter, N. H.	, T. L.	, Sophia T.		
Wolfville, N. S.	Rogers, Thomas	Duncan, Jennie	Francis J. Warburton, Priest, 596 Cambridge St. Worcester, Mass.	June 27 1928
Worcester, Mass.	Brown, James	Doherty, Katherine		
Orleans, Mass.	Rogers, Ruben Walter	Bassett, Ida Lewis	Franklin Hutchinson, Minister of the Gospel Framingham Center, Mass.	July 18 1916
Southborough	Dix, Nelson W.	Stone, Josephine		
Ireland	, Michael	, Bridget	R. J. Donovan, Clergyman, Westboro, Mass.	Apr 9 1871
Ireland	, James	, Mary		
Petite Reviere, N. S.	Romkey, John	Macgreggor, Ella Maude	Eugene H. Thrasher, Clergyman, 576 Groves St. Newton Lower Falls, Mass.	Sept23 1908
Framingham, Mass.	O'Leary, James Otis	Corkum, Amy		
Brockton, Mass.	Rosenquist, Arvid	Peterson, Alice	Norris T. Morton, Clergyman Providence, R. I.	Nov 8 1935
N. Andover, Mass.	White, Edward	Phillips, Beatrice		
Lake Placid, N. Y.	Ross, Harlow	Sears, Edna	F. H. Robinson, Clergyman, Grafton, Mass.	Dec 24 1935
Ross Comer, N. S.	Foote, Jeremiah	Lawirence, Ann		
Milford, Mass.	Rossi, Armando	Monticalvo, Pasqualino	Raymond Dalla Porta, Priest, E. Main St., Milford, Mass.	Nov 16 1932
Southborough	Bertonazzi, Luigi	Castinetti, Rosa		
Southborough	Rossi, Peter	Mitchell, Angeline	Thomas J. Price, Priest Southborough	June 28 1939
Southborough	Baldelli, Joseph	Travalini, Victoria		
Southborough	Rossi, Peter	Mitchell, Angeline	Wilfred R. Brophy, Priest Southborough	Oct 12 1940
Hudson, Mass.	Kittridge, Thomas	Grady, Annie		
Italy	Rossi, Peter	Malcidi, Angeline	P. H. Boland, Clergyman Southborough	
Italy	Delardo, Charles	Boscoli, Louisa		
Rockport, Mass.	Rowe, Herbert	Grimes, Annie	Adam Bird, Minister, M. E. Church Rockport, Mass.	Sept 8 1917
Gloucester, Mass.	Lane, Howard P.	Kerr, Catharine		
Albany, Vt.	Rowell, Edward E.	Thompson, Inez E.	Norman M. Guy, Clergyman, Southborough	May 16 1923
Boston, Mass.	Holmes, George	Beaton, Charlotte P.		
Marlboro, Mass.	Rowles, Albert E.	Flagg, Ellen	Selden R. McCurdy, Minister of the Gospel Marlboro, Mass.	Sept 14 1907
Westboro, Mass.	Jennison, George A.	Paine, Esther		
Stafford, Conn.	, William	, Lanora	G. W. Mansfield, Clergyman, Ashland, Mass.	Apr 19 1870
Holden, Mass.	, Farnum	, Prussia		
Sherborn, Mass.	Rugg, Charles	, Lucinda		
Westboro, Mass.	Onthank, Emerson	, Catherine		

P6

Marriages Registered in the Town of Southborough

H. & W. 44788

Names of the Groom and Bride	Date of Marriage	Place of Marriage	Age of Each	Color	Residence of Each	Number of Marriage	Occupation of Each
Ruggles, Elizabeth	Apr 27 1885	Southborough	35	W	Marlboro, Mass.	Second	
Dunton, William			27	W	Marlboro, Mass.	First	Farmer
Rush, Martha E.	Feb 23 1896	Southborough	18	W	Southborough	First	House keeper
Keizer, William S.			20	W	Southborough	First	Farmer
Russen, Emma	July 2 1921	Southborough	26	W	Bellingham, Mass.	First	Stenographer
Kelley, Edmund Lawrence			20	W	Southborough	First	Metal Worker

Birthplace of Each	Names of Parents: Father	Names of Parents: Mother (Maiden Name)	Name, Official Station and Residence of Person by whom Married	Date of Record
Lancaster, Mass. Marlboro, Mass.	, Misael , Josiah	, Sarah , Cherry S.	Rev. J. Barber, Baptist Church Southborough	Apr 15 1885
Peru, Vt. Lunenburg Co., N. S.	, Isaac , James E.	Taylor, Harriet McConnors, Elenor	Waldo Burnett, Rector, St. Marks Church Southborough	Feb 22 1896
Providence, R. I. Southborough	Russen, Andrew P. Kelley, Daniel F.	Nelson, Martha D. Callinan, Julia M.	James P. Curran, Priest, Southborough	July 5 1921

8-1

Marriages Registered in the Town of Southborough

H. & W. 44788

Names of the Groom and Bride	Date of Marriage	Place of Marriage	Age of Each	Color	Residence of Each	Number of Marriage	Occupation of Each
Sabatini, Teresa	Mch 30 1938	Framingham,Mass.	55	W	Southborough	Second Widowed	Housewife
Pensolfine, Gaetano			56	W	Southborough	Second Widowed	Laborer
St.George, Philena	June 15 1878	Westboro, Mass.	21	W	Southborough	First	
Lake, Edward R.			22	W	Southborough	First	Shoemaker
St. James, Bessie	Feb 23 1907	Providence,R.I.	19	W	Southborough	First	
Cadieux, John Baptist			21	W	Southborough	First	Musician
St. Martin, Mary		Southborough	18	W	Westboro,Mass.	First	
Traingue, Yacinth			22	W	Southborough	First	Shoemaker
St. Maurice, Evelyn Clara	June 25 1939	Marlboro,Mass.	27	W	Southborough	First	At home
Dwyer, Charles Joseph			26	W	Marlboro,Mass.	First	Meat Cutter
St. Pierre, Gabrielle	July 3 1936	Marlboro,Mass.	16	W	Southborough	First	At home
Vickers, Joseph Walter			22	W	Marlboro,Mass.	First	Horse Trainer
Salmon, Katherine F.	Oct 25 1911	Southborough	23	W	Southborough	First	Book-Keeper
Kennedy, John B.			35	W	Boston, Mass. 65 Walk Hill St.	First	Police Officer
Salmon, Mary Frances	Sept 8 1924	Southborough	23	W	Southborough	First	Bookkeeper
Callahan, Patrick Robert			27	W	Marlboro, Mass.	First	Clerk
Salmon, Nellie C.	Sept 24 1902	Southborough	21	W	Southborough	First	At Home
McIntyre, Daniel L.			28	W	Southborough	First	Coachman
Salyer, Delaney (Nichols)	Feb 19 1896	Providence,R.I.	38	W	Southborough	Second	House keeper
Burk, Stephen			40	W	Southborough	Second	Mechanic
Sampeter, Mandina	Apr 21 1856	Southborough	18	W	Southborough	First	
Bird, Lovley			21	W	Southborough	First	Shoemaker
Sanchioni, Argenie	Sept 24 1914	S.Framingham, Mass.	22	W	Southborough	First	Operative Woolen Mill
Simoncini, Gaetano			22	W	Springfield	First	Laborer
Sanchioni,Edith Lucy	June 18 1932	Southborough	21	W	Southborough	First	Factory Worker
Sangervasi, Enrico			31	W	Southborough	First	Stone Mason
Sanchioni, Mary	Oct 30 1926	Southborough	18	W	Southborough	First	Weaver
Fuligni, Frank			25	W	Revere, Mass.	First	Contractor
Sanford, Hattie I.	Jan 5 1889	Southborough	20	W	Southborough	First	House-Keeper
Sanford,George F.			22	W	Southborough	First	Farmer
Sanford, Ida L.	July 31 1888	Southborough	18	W	Southborough	First	Domestic
Cochran, William H.			21	W	Southborough	First	Painter

Birthplace of Each	Names of Parents: Father	Names of Parents: Mother (Maiden Name)	Name, Official Station and Residence of Person by whom Married	Date of Record
Italy	Sabbatini, Antonio	Filomena, Rosina	Pietro Marchi,	Apr 19 1938
Italy	Pensolfine, Guiseppe	Guidi, Rosa	Priest, Framingham, Mass.	
Milford, Mass.	, Felix	, Philomene	B. A. Greene,	June 14 1878
Hudson, Mass.	, Paul	, Emma	Clergyman, Westboro, Mass.	
Stryker, Ohio	St. James, Arthur	Miller, Olive	Alexander Mitchell, United Presbyperian	Mch 28 1907
Marlboro, Mass.	Cadieux, John B.	Hawes, Josephine	Providence, R. I.	
Canada	, Felix			Nov 18 1866
Canada	Traingue, Justus	, Agathe B.		
Ontremont, P. I.	St. Maurice, Henry A.	Cousineau, Theophilda	Edw. G. Horan,	June 29 1939
Marlboro, Mass.	Dwyer, Malachi	Rafferty, Norah	Priest, Marlboro, Mass.	
Marlboro, Mass.	St. Pierre, Jr., Arthur	Franceni, Alma	F. X. Lariviere,	Sept 1 1936
Marlboro, Mass.	Vickers, George H.	Pierce, Ida May	Priest, Marlboro, Mass.	
Southborough	Salmon, John A.	Bagley, Mary S.	Rev. W. B. Fallon, Catholic Priest	Oct 30 1911
Boston, Mass.	Kennedy, Robert	Connelly, Margaret	Southborough	
Southborough	Salmon, Patrick M.	Noonan, Delia	James P. Curran,	Sept 9 1924
Ware, Mass.	Callahan, John J.	McGovern, Mary	Priest, Southborough	
Southborough	Salmon, Patrick	Burke, Katherine	Wm. T. Finneran,	Sept 20 1902
Prince Edwards I'd.	McIntyre, Malcolm	Moran, Bridget	Clergyman, Southborough	
Virginia	, James	Janes, Reney	P. E. Tillinghart, Justice Supreme Court	Feb 19 1896
Virginia	, Samuel	Johnson, Nancy	Providence, R. I.	
Canada	Sampeter, Michael	, Mary		
Canada	Bird, Daniel	, Sophia		
Italy	Sanchioni, Attilio	Baldarelli, Luigia	Pietro Maschi, Priest 186 Waverly St.	Oct 12 1914
Italy	Simoncini, Guiseppe	Fegtrigoni, Albina	S. Framingham, Mass.	
Southborough	Sanchioni, Joseph	Carboni, Lucy	Francis J. Maxwell,	June 18 1932
Italy	Sangervasi, Alexander	Fathini, Anna	Priest, Southborough	
Southborough	Sanchioni, Joseph	Carboni, Annunziata	Francis J. Maxwell,	Nov 1 1926
Italy	Fuligni, Samuel	Giorgini, Artemesia	Priest, Southborough	
Wayland, Mass.	, George E.	Green, Susan E.	D. E. Adams, Pastor Pilgrim Congl.	Jan 5 1889
Southborough	, John F.	Green, Eliza A.	Church, Southborough	
Greenfield, N. H.	, Frank	, Eliza A.	Henry G. Gay, Pastor Baptist Church	July 26 1888
Barring, Me.	, William H.	Simpson, Eva St. Clare	Southborough	

Marriages Registered in the Town of Southborough

H. & W. 44788

Names of the Groom and Bride	Date of Marriage	Place of Marriage	Age of Each	Color	Residence of Each	Number of Marriage	Occupation of Each
Sargent, Alta May	June 18 1929	Rehoboth, Mass.	23	W	Southborough	First	Teacher
Medberry, Herbert Andrew			22	W	Rehoboth, Mass.	First	Farmer
Savage, Lucinda	Nov 6 1851	Southborough	19	W	Southborough	First	
Howe, Soloman H.			29	W	Boston, Mass.	First	Merchant
Savage, Mary R.	Nov 1 1868	Southborough	24	W	Marlboro,Mass.	First	
Wright, Silas E.			23	W	Marlboro,Mass.	First	Hostler
Savoy, Regina	Apr 23 1898	Marlboro,Mass.	23	W	Marlboro,Mass.	First	At home
Gamache, Peter			32	W	Southborough	First	Laborer
Sawin, Mary B.		Southborough	24	W	Southborough	First	
Whiting, John L.			29	W	Boston, Mass.	First	Brushmaker
Sawin, Mary Louesa	May 15 1888	Southborough	22	W	Southborough	First	At home
Jennison, Charles William			25	W	Southborough	First	Farmer
Sawin, Olive	June 28 1920	Southborough	23	W	Southborough	First	Librarian
Flagg, Osgood Raymond			24	W	Southborough	First	Elect. Engineer
Sayers, Amelia	Dec 25 1867	Southborough	18	W	Southborough	First	
Reed, Elliot S.			22	W	Southborough	First	Shoemaker
Sayers, Celinda	May 15 1869	Hopkinton,Mass.	24	W	Southborough	First	
Bird, Francis			25	W	Southborough	First	Shoemaker
Sayers, Mary	July 8 1866	Southborough	18	W	Southborough	First	
St. Peters, Stowel			27	W	Southborough	Second	Trader
Scampini, Theresa	Oct 31 1921	Southborough	25	W	Southborough	First	Shoe Worker
Cordini, Louis			26	W	Milford, Mass.	First	Shoe Worker
Schaff, Sarah S.	June 19 1915	Southborough	34	W	Southborough	First	None
Carleton, Philip G.			37	W	Boston, Mass.	First	Lawyer
Schnare, Priscilla Amelia	June 7 1924	Southborough	22	W	Southborough	First	At home
King, Atkins Hughes			22	W	Boston, Mass.	First	Salesman
Schofield, Annie E.	Mch 21 1905	Malden, Mass.	29	W	Southborough	First	Laundress
Faulkner, Truman F.			28	W	Southborough	First	Farmer
Schwartz, Myrtle B.	Oct 12 1912	Swampscott, Mass.	28	W	Swampscott, Mass.	First	Tailoress
Hardy, Leonard A.			20	W	Southborough	First	Chauffeur
Sciaresa, Rosa Linda	Nov 12 1900	Southborough	18	W	Quincy, Mass.	First	At home
Salrino, Ailetta			26	W	Southborough	First	Contractor

Birthplace of Each	Names of Parents: Father	Names of Parents: Mother (Maiden Name)	Name, Official Station and Residence of Person by whom Married	Date of Record
Bolton, Mass. Rehoboth, Mass.	Sargeant, Marshall C. Medberry, Andrew B.	Patten, Marion Elizabeth Medberry, Nellie F.	W. Adelbert Redfield, Clergyman, Rehoboth, Mass.	June 21 1929
Boston, Mass. Berlin	Savage, James S. Howe, Soloman	, Mary , Sarah	William A. Houghton, Clergyman of Boston, Mass.	Nov 3 1851
Hubbardston, Dorchester, N. H.	, James , Samuel S.	 Sanborn, Abbie S.	S. L. Hobbs, Clergyman	
Marlboro, Mass. Canada	, Joseph , Martial	Marchand, Maria Fortin, Clarice	J. O. Genest, Ptre. Catholic Priest 26 Broad St. Marlboro, Mass.	Apr 21 1898
Natick, Mass. Shrewsbury, Mass.	S. , Moses W. , Seth	, Mary , Mary R.		Nov 15 1852
Southborough Hopkinton, Mass.	, Charles B. , William	McMaster, Louesa Johnson, Sarah B.	D. E. Adams, Pastor Congl. Church Southborough	May 14 1888
Southborough Framingham, Mass.	Sawin, Harry W. Flagg, Charles Osgood	Ingalls, Alice G. Gibbs, Lella P.	Wm. A. Knight, Minister of the Gospel 9 Vernon St. Framingham, Mass.	June 5 1920
Canada Northfield	, Charles , James	, Sophia , Adelia M.	A. S. Train, Clergyman, Framingham.	Dec 24 1867
Canada Canada	Sayers, Charles Bird, Joseph	, Sophia , Mary	T. Barry, Pastor St. Malachis Church Hopkinton, Mass.	May 11 1869
Canada Canada	Sayers, Charles St. Peters, Mitchel	, Sophia , Mary	Chas. Wingate, Offr. Minister St. Marks Church	July 5 1866
Italy Italy	Scampini, Louis Cardini, Louis	Aspesi, Angelina Bonetti, Johanna	James P. Curran, Priest, Southborough	Nov 1 1921
Watertown, Mass. Laurence, Mass.	Schaff, Morris Carleton, Charles G.	Page, Alice Putnam, Frances E.	Frederic Palmer, Clergyman, 11 Quincy St. Cambridge, Mass.	July 1 1915
Marlboro, Mass. N. Truro, Mass.	Schnare, Robert W. King, Irving A.	Leary, Francis B. Hughes, Bessie J.	Robert F. Cheney, Clergyman, Southborough	June 8 1924
Nova Scotia Nova Scotia	Schofield, Gordon Faulkner, Absalom	Ervine, Melinda Duncan, Arabella	Charles S. Moss, Baptist Minister, 28 Salem St., Malden, Mass.	Mch 25 1905
Lunenburg, N. S. N. Rochester, Mass.	Schwartz, William Hardy, Joseph M.	Creaser, Jeanette Clark, Lorilla A.	Donald H. Gerrish, Clergyman 20 Lincoln St., Lynn, Mass.	Oct 4 1912
Italy Italy	Sciaresa, Joseph , Ailetta Basillio	Paganoni, Marianna Christina, Negia	Martin F. Mevis, Clergyman, Southborough	Nov 12 1900

Marriages Registered in the Town of Southborough

H. & W. 44788

Names of the Groom and Bride	Date of Marriage	Place of Marriage	Age of Each	Color	Residence of Each	Number of Marriage	Occupation of Each
Sears, Helen	July 26 1913	Southborough	24	W	Southborough	First	At home
Bradley, James Donald Cameron			29	W	Boston, Mass.	First	Manufacturer
Seavey, Ida S.	Nov 21 1861	Southborough	18	W	Southborough	First	
Richards, Henry V.			22	W	Southborough	First	Bonnet Presser
Semon, Adelia	Jan 4 1894	Marlboro, Mass.	29	W	Southborough	First	House keeper
Armstrong, Harry W.			26	W	Southborough	First	Farmer
Shaw, Catherine Elizabeth	Aug 18 1932	Southborough	25	W	Southborough	First	At home
Graham, William Edward			35	W	Southborough	Second Divorced	Stationary Engineer
Shaw, Louise Mildred	July 30 1907	Salem, Mass.	22	W	Middleton, Mass.	First	At Home
Snow, Wallace			37	W	Southborough	First	Dentist
Shay, Ellen		Southborough	15	W	Southborough	First	
Windover, Thomas			21	W	Westboro, Mass.	First	Carpenter
Shedd, Winifred (Edwards)	Aug 8 1931	Southborough	28	W	Southborough	Second Divorced	Housekeeper
Palmer, William Charles			36	W	Southborough	Second Widowed	Electrician
Sheehan, Bridie	Aug 16 1924	Somerville, Mass.	26	W	Somerville, Mass.	First	Waitress
Bagley, Joseph Robert			24	W	Southborough	First	Laborer
Sheehan, Mary	May 6 1914	Southborough	26	W	Southborough	First	Housekeeper
Maguire, John T.			37	W	Southborough	First	Teamster
Sheen, Mary	Jan 30 1858	Southborough	28	W	Marlboro, Mass.	First	
Sullivan, John			30	W	Southborough	Second	Laborer
Shehan, Mary	Oct 26 1875	Westboro, Mass.	32	W	Southborough	First	
Foley, Michael			33	W	Southborough	Second	Farmer
Shellnutt, Annie M.	Dec 24 1890	Marlboro, Mass.	27	W	Marlboro, Mass.	First	House-keeper
Hutt, Albert E.			26	W	Southborough	First	Farmer
Shellnut, Ida	Dec 24 1891	Southborough	26	W	Chelsea, Mass.	First	
Danghlinson, John			25	W	Boston, Mass.	First	Salesman
Shuttleworth, Ida M.	Jan 2 1890	Westboro, Mass.	27	W	Southborough	First	Dress-maker
Kaler, Aristead D.			45	W	Hudson, Mass.	Second	Carpenter
Sibina, Magdolno (Sabo) (Widow of John Sibina)	Sept 5 1897	Southborough	22	W	Southborough	Second	House-keeper
Dudor, John			27	W	Southborough	First	Laborer
Silver, Sophia Ellen (Wilkie)	Apr 29 1925	Worcester, Mass.	38	W	Worcester, Mass.	Second Widowed	Educational Ass't.
Fernald, Mark Ellsworth			53	W	Southborough	Second Widowed	Superintendent

Birthplace of Each	Names of Parents: Father	Names of Parents: Mother (Maiden Name)	Name, Official Station and Residence of Person by whom Married	Date of Record
Boston, Mass. Newark, N. J.	Sears, Joshua Montgomery Bradley, William Hornblower	Choate, Sarah Carlisle Cameron, Eliza McCormack	Robert F. Cheney, Vicar St. Marks Church Southborough	July 28 1913
Natick, Mass. Hopkinton, Mass.	, Wm. D. , Stoel	Sloper, Eliza C. F. Valentine, Nancy B.	Wm. Seaver, Ashland Justice of Peace	Nov 21 1861
Lunenburg Co., N. S. Perry, Me.	, John M. , John	Misner, Mary A. Monroe, Amy	Sanford B. Sweetser, Pastor Meth. E. Church Marlboro, Mass.	Jan 2 1894
N. Scituate, R. I. Montgomery, W. Virginia.	Shaw, William B. Graham, Horace B.	McDonald, Catherine Roush, Estella	O. R. Powell, Minister of the Gospel Southborough	Aug 21 1932
Middleton, Mass. Worcester, Mass.	Shaw, Henry H. Snow, Winsor Newton	Cram, Lizzie L. Wright, Juliette	Charles H. Puffer, Minister of the Gospel Salem, Mass.	Sept 11 1907
Ireland Boston, Mass.	Shay, Timothy	, Mary		Nov 4 1854
Watertown, Mass. Brooklyn, N. Y.	Edwards, John William Palmer, Walter P.	Heathcote, Frances Riordan, Mary Ann	O. R. Powell, Minister of the Gospel Southborough	Aug 10 1931
Ireland Southborough	Sheehan, Michael Bagley, Thomas H.	Collins, Margaret Carrigan, Mary	James F. Sliney, Priest, Somerville, Mass.	Nov 13 1924
Marlboro, Mass. Marlboro, Mass.	Sheehan, Michael Maguire, Terance	Keane, Annie Maguire, Margaret	P. H. Boland, Clergyman, Southborough	May 7 1914
Ireland Ireland	Sheen, Patrick Sullivan, Thomas	, Mary , Johanna		Jan 31 1858
Ireland Ireland	, John , Walter	, Mary , Mary	Patrick Egan, Catholic Priest Westboro, Mass.	Oct 26 1875
Shoal Bay, N. S. Tangier, N. S.	, Henry , Peter	Siteman, Sarah A. Conrod, Sarah A.	Ernest P. Herrick, Clergyman, Marlboro, Mass.	Dec 22 1890
Halifax, N. S. Scotland	, Henry F. , Joseph	, Sarah A. , Mary	D. E. Adams, Pastor Pilgrim Congl. Church, Southborough	
Upton, Mass. Waldoboro, Me.	, Peter , Edward R.	Corey, A. Louise Light, Harriet	A. W. Tirrell, Pastor M. E. Church Westboro, Mass.	Jan 2 1890
Hungary Hungary	, Paul , John	Sekel, Terey Bardik, Catherine	James A. O'Malley, Catholic Priest St. Mathews Rectory Southborough	Sept 5 1897
London, Eng. Cornish, Maine	Wilkie, George F. Fernald, George T.	Moren, Ellen A. Berry, Sarah F.	Charles Lancaster Short, Priest, 21 Dayton St. Worcester, Mass.	May 1 1925

Marriages Registered in the Town of Southborough

H. & W. 44788

Names of the Groom and Bride	Date of Marriage	Place of Marriage	Age of Each	Color	Residence of Each	Number of Marriage	Occupation of Each
Simek, Anna	Feb 25 1898	S.Boston, Mass.	29	W	Southborough	First	House Keeper
Veit, Leopold			35	W	Southborough	First	Laborer
Simpson, Isabel M.	June 20 1877		21	W	Lowell, Mass.	First	
Nichols, D. Clinton			30	W	Southborough	Second	Farmer
Simpson, Kathleen Vallana	May 8 1922	Boston, Mass.	26	W	Southborough	First	Nurse
Ramelli, Louis William			24	W	Southborough	First	Electrician
Slamin, Maria E.	June 23 1897	Southborough	24	W	Natick,Mass.	First	Domestic
O'Loughlin, James J.			33	W	Southborough	First	Laborer
Slawson, Beulah	Dec 17 1913	Southborough	20	W	Southborough	First	At home
Robie, Wallace			23	W	Framingham,Mass.	First	Wheelwright
Sloan, Mary	May 3 1921	Southborough	42	W	Southborough	Second Widowed	Housework
Giffin, William L.			34	W	Portsmouth, N.H.	First	Lumber Dealer
Slocum, Harriet A.	May 31 1860	Southborough	22	W	Millbury, Mass.	First	
Worcester, Edward P.			21	W	Worcester,Mass.	First	
Smith, Bertha Leonia May (Preston)	July 28 1928	Framingham,Mass.	32	W	Southborough	Second Widowed	Waitress
Tuck, George Alfred			28	W	Framingham,Mass.	First	Plumber
Smith, Claire Helen	July 31 1924	Southborough	25	W	Southborough	First	Waitress
Eastman, Roland Wayne			24	W	Southborough	First	Florist
Smith, Clara M.	Sept 7 1895	S.Framingham, Mass.	19	W	Southborough	First	At home
Roach, Parker			23	W	Newport, R. I.	First	Farmer
Smith, Dusella (Smith)	Oct 9 1892	Southborough	54	W	Southborough	Second	House Keeper
Sullivan, Daniel O.			55	W	Southborough	Second	None
Smith, Josephine (Stone)	Oct 23 1897	Boston, Mass.	21	W	Southborough	Second	House-keeper
Dix, Nelson Winslow			24	W	Southborough	First	Teamster
Smith, Julia A.	July 4 1863	Southborough	47	W	Framingham,Mass.	Second	
Hammond, John			59	W	Southborough	Second	Farmer
Smith, Kate Duncan	Dec 20 1938	Southborough	36	W	Peterboro, N.H.	First	Teacher
Kendall, George Moss			37	W	Peterboro, N.H.	First	Teacher
Smith, Ladora		Southborough	21	W	Southborough	First	
Carter, Nathan			30	W	Southborough	First	Manufacturer
Smith, Mary	Oct 17 1850	Southborough	19	W	Sudbury, Mass.	First	
Capen, Edmund A.			25	W	Framingham,Mass.	First	Farmer

Birthplace of Each	Names of Parents: Father	Names of Parents: Mother (Maiden Name)	Name, Official Station and Residence of Person by whom Married	Date of Record
Hungary	, Paul	Palkowish, Mari	John M. Chmielinski, Roman Catholic Priest St. Marys, Church 54 Boston St., S.Boston, Mass.	Feb 24 1898
Austria	, Sabastian	Tarasir, Pauer		
Chelmsford, Mass.	, Edward A.	, Augusta	John M. Green, Clergyman, Lowell, Mass.	June 16 1877
Southborough	, Oren	, Mary A.		
Glasgow, Scotland	Simpson, Alexander	Johnson, Agnes	Robert M. McLeish, Justice of the Peace Boston, Mass.	May 10 1922
Southborough	Ramelli, Lazarus	Borella, Gertrude		
Natick, Mass.	, John	, Mary	Wm. T. Finneran, Clergyman, Southborough	June 18 1897
Boston, Mass.	,Patrick	Cross, Catherine		
Boston, Mass.	Slawson, Fred	Wolf, Caroline	Rev. B. E. Tucker, Minister of the Gospel Southborough	Dec 31 1913
Framingham, Mass.	Robie, Henry	Parmenter, Cora		
Ireland	Sloan, Charles	Lynn, Elizabeth	Henry J. McCann, Priest, Southborough	May 5 1921
Nova Scotia	Giffin, William	Freeman, May Elizabeth		
Warwick, R. I.	Slocum, Samuel E.	, Hannah	Wm. J. Breed, Clergyman, Southborough	June 22 1860
Thornton, N. H.	Worcester, Noah	, Nancy		
Norton, N. B.	Robertson, Joseph Douglas	Gildred, May Louise	S. Paul Jefferson, Minister of the Gospel 115 Franklin St. Framingham, Mass.	July 31 1928
Sherborn, Mass.	Tuck, Harry D.	Jones, Harriet		
Charlottetown, Canada.	Smith, James F.	McNally, Catherine	John J. Lockett, Clergyman, Southborough	Aug 1 1924
Manchester, N. H.	Eastman, Charles W.	Fernald, Nellie		
Southborough	, Charles H.	Sadlier, Elizabeth	F. E. Emerich, Pastor Cong. Church, S. Framingham, Mass.	Sept 7 1895
Newport, R. I.	, John	Kenney, Mary		
Henniker, N. H.	, Josephus	Sawyer, Lydia	John F. Redican, Pastor St. Anns Church Southborough	Feb 7 1898
Ireland	, Daniel	Hawks, Annie		
Framingham, Mass.	, Christopher	Fariola, Mary	Rev. C. B. Turner, Minister of the Gospel 223 Brighton Ave., Allston - Boston, Mass.	Oct 16 1897
Southborough	, James V.	Macker, Alice E.		
Waterford, Me.	, Amos	Brigham, Polly	Jno. K. McLean, Clergyman	July 1 1863
Bow, N. H.	, John	Goodnow, Sally		
Birmingham, Ala.	Smith, Hampton Sidney	Hewitt, Harriet Hampton	George D. Hardman, Clergyman, Southborough	Dec 26 1938
Willsboro, N. Y.	Kendall, Charles P.	Moss, Jennie		
Strong, M. E.	Smith, Elias	, Anna		Aug 21 1854
Hopkinton, Mass.	Carter, Nathan	, Sula		
Sudbury, Mass.	Smith, Joseph	, Olive	Moses Curtis, Minister, Southborough	
Framingham, Mass.	Capen, Edmund M.	, Eunice		

Marriages Registered in the Town of Southborough

H. & W. 44788

Names of the Groom and Bride	Date of Marriage	Place of Marriage	Age of Each	Color	Residence of Each	Number of Marriage	Occupation of Each
Smith, Mary K.	Dec 15 1869	Southborough	26	W	Westboro,Mass.	First	
Movely, J. French			27	W	Ashland, Mass.	First	Carpenter
Smith, Nancy L.	Apr 2 1860	Southborough	32	W	Lowell, Mass.	First	
Walkup, Henry L.			35	W	Southborough	Second	Farmer
Smith, Nettie S. (Wilder)	Oct 27 1910	Marlboro, Mass.	49	W	Southborough	Second Widowed	Housekeeper
Howe, Israel G.			86	W	Southborough	Third Widowed	Retired
Smith,S. Angeline	Sept 23 1863	Southborough	29	W	Southborough	First	
Clark, John M.			33	W	Boston, Mass.	First	Clerk
Smith,Sarah	June 1 1857	Southborough	20	W	Southborough	First	
Kenedy, Willean			32	W	Southborough	First	Mechanic
Snow, Nellie D.	Nov 14 1883	Hudson, Mass.	24	W	Westboro, Mass.	First	At home
Burgoyne, George Henry			24	W	Southborough	First	Blacksmith
Sommerman, Kathryn	Jan 13 1900	Framingham,Mass.	18	W	Southborough	First	At home
Cantello, Herbert E.			21	W	Southborough	First	Grocery Clerk
Sorrentino,Rosa	June 24 1897	Southborough	27	W	Southborough	First	House-keeper
Novio, Luigi			23	W	Southborough	First	Laborer
Spaulding, Katherine Alma	Sept 9 1889	Westboro, Mass.	22	W	Westboro, Mass.	First	At home
Winchester, Henry Herbert			22	W	Southborough	First	Merchant
Spinazola, Florence	July 22 1937	Framingham,Mass.	22	W	Framingham,Mass.	First	Shoe Worker
Dyer, Ralph Leroy			24	W	Southborough	First	Factory Inspector
Springer, A. Agusta		Southborough	23	W	Boston, Mass.	First	
Smith, Alonzo R.			26	W	Southborough	First	Butcher
Spurr, Blanche M.	Feb 15 1930	Southborough	22	W	Southborough	First	At home
Schnare, Herbert W.			31	W	Southborough	First	Lawyer
Stanley, Bertha Campbell	Apr 27 1909	Prov., R. I.	29	W	Southborough	First	
Sealey, William Henry			29	W	Southborough	First	Chauffeur
Steele, Esther Lillian (Hart)	July 27 1931	Keene, N. H.	46	W	Southborough	Second Widowed	Nurse
Hanson, Edgar Francis			64	W	Marlboro, Mass.	Second Widowed	Dept. Head
Steele, Lewella May	June 16 1912	Southborough	19	W	Southborough	First	Stenographer
Wilson, Edward Lewis			27	W	Southborough	First	Electrician
Stevens, Ada A.	Jan 8 1902	(Roslindale, (Boston, Mass.	30	W	Marlboro, Mass.	First	
Fisher, George C.			54	W	Southborough	First	Farmer

Birthplace of Each	Names of Parents — Father	Names of Parents — Mother (Maiden Name)	Name, Official Station and Residence of Person by whom Married	Date of Record
Southborough	, Ransford L.	, Lydia	John Colby,	Dec 30 1869
Newportland, Me.	, James	, Sarah	Clergyman, Southborough	
Mt. Vernon, N. H.	Smith, David	, Mary	I.J.P. Colyer,	Mch 31 1860
Framingham, Mass.	Walkup, William	, Esther	Clergyman of Lowell, Mass.	
Hemford, N. S.	Wilder, James	Veno, Mary Ann.	Milford R. Foshay,	Oct 28 1910
	Howe, Luke	Goss, Persis	Minister of the Gospel Marlboro, Mass.	
Southborough	, Isaac	Richardson, Mary	Gilbert Cummings, Jr.,	Sept 22 1863
Exeter, N. H.	, Wm. H.	Hilton, Sarah	Clergyman, Westboro, Mass.	
Ireland	Smith, Lawrry	, Debha		
Ireland	Kenedy, John	, Sarah		
Medway, Mass.	, Andrew J.	, Lucy J.	F. S. Bacon,	Nov 13 1883
Nova Scotia	, Adam	, Mary Ann	Pastor Baptist Church Hudson, Mass.	
Hartford, Conn.	, William	Griggs, Kathryn	Franklin Hutchinson,	Mch 23 1900
Hebron, Maine	, William J.	Glover, Carrie S.	Pastor 1st. Baptist Church Framingham, Mass.	
Italy	, Raffalla	Albani, Felomena	Wm. T. Finneran,	June 23 1897
Italy	, Rocco	Gennitti, Lugia	Clergyman, Southborough	
Foxboro, Mass.	, Hosea H.	Sumner, Hannah E.	Walcott Fay,	Aug. 29 1889
Southborough	, Fitch A.	Crouch, Adeline	Clergyman, Westboro, Mass.	
Framingham, Mass.	Spinazola, Nicholas	Muto, Serafina	Pietro Marchi, Priest	
Hanover, Mass.	Dyer, Wallace L.	Abbott, Grace	Framingham, Mass.	
Hallowell, M. E.	Springer, Stephen	, Mary		Aug 24 1855
Southborough	Smith, Isaac	, Mary		
Marlboro, Mass.	Spurr, Harry B.	Byard, Eva A.	Robert F. Cheney,	Feb 16 1930
Marlboro, Mass.	Schnare, Robert W.	Leary, Frances B.	Priest, Southborough	
P. E. Island	Stanley, George	Sealey, Margaret	Alexander Mitchell,	May 20 1909
Southborough	Sealey, John	Newton, Ida	United Presbyterian Prov., R. I.	
Quincy, Mass.	Hart, John Freeman	MacAskill, Isabel	Frank H. Whitcomb,	Aug 1 1931
England	Hanson, Joseph	Collins, Sarah	Justice of the Peace Keene, N. H.	
Boxboro, Mass.	Steele, Church	Fay, Abbie	Arden M. Rockwood,	July 3 1912
Southborough	Wilson, Charles Bigelow	Warren, Carrie G.	Minister of the Gospel Southborough	
Chester, N. S.	Stevens, George	Hawbolt, Agnes	J. Frederic Wendel,	Jan 7 1902
Southborough	Fisher, Francis	Coombs, Louisa	Minister of the Gospel Roslindale, Mass.	

8-6

Marriages Registered in the Town of Southborough

H. & W. 44788

Names of the Groom and Bride	Date of Marriage	Place of Marriage	Age of Each	Color	Residence of Each	Number of Marriage	Occupation of Each
Stevens, Clara S.	Dec 26 1870		23	W	Southborough	First	
Wright, Francis			29	W	Southborough	First	Trader
Stewart, Dorothy Mae	July 27 1940	Southborough	20	W	Southborough	First	Waitress
Dean, Harvey E.			23	W	Lincolnville, Maine.	First	Farmer
Stewart, Elsie May	Sept 15 1919	Boston, Mass.	22	W	Waltham, Mass.	First	Ry. Mail Clerk
Wheeler, Chester Warren			25	W	Southborough	First	Clerk
Stiles, Ellen	July 3 1868	Southborough	20	W	Southborough	First	
Kimball, Charles E.			25	W	Ashland, Mass.	First	Boot Maker
Stinchfield, Cora L.	Feb 5 1896	Mt.Vernon, Me.	22	W	Southborough	First	Thread winder
Gordon, Irving			25	W	Mt.Vernon, Me.	First	Farmer
Stinchfield, Marcia Ellen	Nov 2 1895	Southborough	19	W	Southborough	First	Thread Winder
Warren, Ernest Gould			24	W	Ashland, Mass.	First	Machinist
Stinson, Hazel Arline	Aug 10 1926	Dedham, Mass.	18	W	Framingham, Mass.	First	Operative
Derby, Burton Bruce			20	W	Southborough	First	Salesman
Stockwell, Phyllis Marie	Feb 25 1933	Southborough	23	W	Southborough	First	Filing Clerk
Ward, Albert Schanck			25	W	Southborough	First	Salesman
Stone, Emma E.	Dec 26 1865	Southborough	17	W	Southborough	First	
Chamberlain, Eugene A.			20	W	Southborough	First	Mechanic
Stone, Josephine	Apr 28 1894	Southborough	18	W	Natick, Mass.	First	At home
Smith, Hadley B.			21	W	Natick, Mass.	First	Carpenter
Stone, Lottie L.	June 21 1893	Southborough	23	W	Southborough	First	At home
Woodbury, Ernest L.			21	W	Southborough	First	Stone Cutter
Stone, Persis P.	July 23 1851	Southborough	28	W	Framingham, Mass.	First	
Hurd, Joseph			38	W	Southborough	Second	Manufacturer
Stone, Sarah A. (Brewer)	Nov 24 1864	Southborough	26	W	Southborough	Second	
Scolley, Milton			44	W	Southborough	Second	Mechanic
Stowe, Adelia A. (By consent of parents)	Mch 22 1858	Southborough	19	W	Southborough	First	
Parker, Adolphus B.			20	W	Southborough	First	Farmer
Stowe, Charlotte C.	June 22 1853	Southborough	18	W	Southborough	First	
Warren, George D.			22	W	Framingham, Mass.	First	Shoemaker
Stowell, Eunice E.		Southborough	20	W	Southborough	First	
Johnson, Daniel B.			41	W	Southborough	First	Farmer

Birthplace of Each	Names of Parents: Father	Names of Parents: Mother (Maiden Name)	Name, Official Station and Residence of Person by whom Married	Date of Record
Hopkinton, Mass. Barre	, Farnum , Luther	, Pruscia , Caroline	S. H. Winkley, Clergyman, Boston, Mass.	Dec 24 1870
Springfield, Mass. Camden, Maine	Stewart, Alfred A. Dean, Elmer H.	Kroewell, Elsie M. Moody, Vivian W.	Alfred E. Wheeler, Southborough	Aug 1 1940
Milton, Mass. Southborough	Stewart, George F. Wheeler, Horace E.	Kennedy, Christina Newton, Clara M.	Henry Goddard, Clergyman 537 Mass. Ave. Boston, Mass.	
Ashland, Mass. Framingham, Mass.	, James , Seth	, Mary , Martha	G. W. Mansfield, Clergyman, Ashland, Mass.	July 3 1868
Farmington, Me. Mt. Vernon, Me.	, William , John	Gordon, Emma M. Smith, Lucy J.	E. Gerry, Minister of the Gospel Mt. Vernon, Me.	Jan 28 1896
Farmington, Me. Ashland, Mass.	, William , Benjamin E.	Gordon, Emma Maria Gould, Lizzie A.	Rev. Robert Bennett, Ashland, Mass.	Oct 26 1895
Holliston, Mass. Rindge, N. H.	Stinson, Albert Horne Derby, Warren M.	Peacock, Dexter Belle Bruce, Floreda P.	Oliver D. Sewall, Minister of the Gospel 31 Chestnut St. Dedham, Mass.	Aug 12 1926
Southborough Brighton, Mass.	Stockwell, James G. Ward, Elwood W.	LeGay, Minnie Whitlock, Mabel A.	Henry E. Oxnard, Minister of the Gospel Southborough	Feb 28 1934
Keene, N. H. Southborough	, Gardner , Nathaniel	Osberne, Mary Newton, Anise	S. L. Hobbs, Clergyman	Dec 22 1865
Framingham, Mass. Nova Scotia	, Christopher , James B.	Trivoli, Mary Baxter, Sarah	Joseph Barber, Minister of the Gospel Southborough	Apr 7 1894
Shrewsbury, Mass. Charlton, Mass.	, John , William S.	Harrington, Charlotte Moffatt, Mary A.	G. Beekman, Clergyman, Westboro, Mass.	June 20 1893
Framingham, Mass. Orleans, Ms.	Stone, Barkley Hurd, Benjamin		George Hastings, Universalist Clergyman Framingham, Mass.	July 22 1851
Oakham, Mass. Ashburnham, Mass.	, Almond , Grover	Williams, Sarah D. Stowell, Sally	W. L. Gaylord, Pastor Cong. Ch. Fitzwilliam, N. H.	Nov 23 1864
Southborough Southborough	Stowe, Samuel D. Parker, Hiram	, Lovina , Harriet		
Southborough Framingham, Mass.	Stowe, Samuel D. Warrel, Dana		Enos King, Justice of Peace	
Ithaca, N. Y. Southborough	Stowell, Johnson, Josiah	, Mary , Sally B.	D. M. Elwood, Clergyman, Southborough	Jan 19 1855

Marriages Registered in the Town of Southborough

H. & W. 44788

Names of the Groom and Bride	Date of Marriage	Place of Marriage	Age of Each	Color	Residence of Each	Number of Marriage	Occupation of Each
Strickland, Ella A.	Jan 19 1870	Southborough	20	W	Palmer, Mass.	First	
Newton, Francis D.			21	W	Southborough	First	Clerk
Sullivan, Annie L.	Sept 12 1895	Southborough	23	W	Southborough	First	Cook
McEvvy, Michael			28	W	Southborough	First	Teamster
Sullivan, Catherine		Southborough	26	W	Framingham, Mass.	First	
Fitzgerald, Patrick			29	W	Southborough	First	Laborer
Sullivan, Catherine Tracey	Jan 1 1890	Southborough		W	Southborough	First	Operative
Green, William M.				W	Southborough	First	Farmer
Sullivan, Hannah		Southborough	22	W	Southborough	First	
Cunineen, John			23	W	Southborough	First	Farmer
Sullivan, Kate E.	Sept 30 1896	Southborough	26	W	Southborough	First	Domestic
Leonard, Thomas W.			33	W	Hopkinton, Mass.	First	Boot Treer
Sullivan, Kathryn	Oct 7 1926	Southborough	22	W	Grafton, Mass.	First	Winder
Richardson, H. Edward			18	W	Grafton, Mass.	First	Shipper
Sullivan, Katie	June 20 1877	Westboro, Mass.	23	W	Southborough	First	
Gerry, Thomas			25	W	Quincy, Mass.	First	Carpenter
Sullivan, Margaret (Adopted, McDermott)	Oct 18 1898	Southborough	20	W	Southborough	First	House-keeper
Hentz, George W.			24	W	Southborough	First	Farmer
Sullivan, Mary	June 12 1857	Southborough	25	W	Leicester	First	
Harrold, William			30	W	Southborough	First	Laborer
Sullivan, Mary A.	Sept 23 1870	Hopkinton, Mass.	20	W	Southborough	First	
Hunt, John A.			24	W	Hopkinton, Mass.	First	Bootmaker
Sullivan, Mary Elizabeth	Oct 1 1917	Framingham, Mass.	35	W	Framingham, Mass.	First	Stenographer
Bagley, Timothy			45	W	Southborough	First	Advertising
Sullivan, Mary J.	June 19 1869	Framingham, Mass.	19	W	Southborough	First	
West, Allen S.			37	W	Southborough	Second	Manufacturer
Sullivan, Nora	June 8 1921	Marlboro, Mass.	37	W	Marlboro, Mass.	First	Shoe Worker
McDonough, John Francis			63	W	Southborough	First	Shoe Worker
Sullivan, Nora Imelda	Sept 29 1914	Southborough	24	W	Marlboro, Mass.	First	Domestic
Slattery, John Joseph			24	W	Marlboro, Mass.	First	Motorman
Summerman, Minnie Annie	Oct 22 1896	Southborough		W	Southborough	First	At home
Newton, Appleton Lowell				W	Southborough	First	Farmer

Birthplace of Each	Names of Parents — Father	Names of Parents — Mother (Maiden Name)	Name, Official Station and Residence of Person by whom Married	Date of Record
Palmer, Mass.	, Emery	, Persia C.	Thomas J. Greenwood,	Jan 7 1870
Southborough	, Dexter	, Arathusa A.	Clergyman	
Northboro, Mass.	, John D.	Fahey, Mary	Wm. T. Finneran,	Sept 10 1895
Ireland	, Thomas	Mullen, Nora	Clergyman, Southborough	
Cary Co., Ireland	, Humphry	Molen, Ellen		Dec 29 1860
Cary Co., Ireland	, John	Kenady, Honoria		
Northboro, Mass.	, John E.	Driscoll, Catherine	M. F. Delaney,	Dec 26 1889
Bladon, Eng.	, William	Musty, Mary Ann	Clergyman, Ashland, Mass.	
Ireland	Sullivan, John	, Hannah		Oct 31 1854
Ireland	Cunineen, James	, Margret		
Southborough	, John D.	Fahy, Mary	Wm. T. Finneran,	Sept 29 1896
Hopkinton, Mass.	, Thomas	Callanan, Mary	Clergyman, Southborough	
N. Grafton, Mass.	Sullivan, Patrick E.	Wade, Ellen	Robert F. Cheney,	Oct 5 1926
Whitinsville, Mass.	Richardson, Herbert L.	Mills, Ethel G.	Priest, Southborough	
Ireland	, Florence	, Julia	Patrick Egan,	June 20 1877
Quincy, Mass.	, Benjamin	, Annie	Clergyman, Westboro, Mass.	
Boston, Mass.	McDermott, James		Wm. T. Finneran,	Oct 18 1898
Plymouth, Mass.	, Peter	Manton, Mary	Clergyman, Southborough	
Ireland	Sullivan, Daniel	, Catherine		
Ireland	Herrold, Richard	, Johanna		
Bellingham, Mass.	, John D.	, Ellen	P. Meniette,	Sept 23 1870
Andover, Mass.	, George	, Sarah	Clergyman, Hopkinton, Mass.	
Framingham, Mass.	Sullivan, Patrick	Hall, Mary Elizabeth	Maurice J. O'Connor, Priest,	Oct 29 1917
Southborough	Bagley, Patrick	Cosgrove, Bridget	15 Worcester Rd.	
Boston, Mass.	Sullivan, Daniel	, Mary	A. S. Train,	June 19 1869
Rensellaerville, N.Y.	West, Abner	, Ann	Clergyman, Framingham.	
Ireland	Sullivan, John	Crotty, Elizabeth	Thomas B. Lowney, Priest 17 Washington St.,	June 10 1921
Southborough	McDonough, Patrick	Bagley, Judith	Marlboro, Mass.	
Nashua, N. H.	Sullivan, Mathew	Fitzgrald, Mary	P. H. Boland,	Sept 30 1914
Marlboro, Mass.	Slattery, Patrick	Maloney, Catherine	Southborough	
Boston, Mass.	, Henry	Smith, Mary Annie	Waldo Burnett, Rector St. Marks Church	Oct 15 1896
Southborough	, Leander W.	Muzzey, Emma M.	Southborough	

Marriages Registered in the Town of Southborough

H. & W. 44788

Names of the Groom and Bride	Date of Marriage	Place of Marriage	Age of Each	Color	Residence of Each	Number of Marriage	Occupation of Each
Sweeny, Bridget		Southborough	24	W	Framingham, Mass.	First	
Collins, Patrick			28	W	Southborough	First	Farmer
Sweney, Mary	June 12 1858	Southborough	22	W	Southborough	First	
Noonan, Michael			26	W	Southborough	First	Laborer
Swenson, Vera Marie	Oct 7 1924	Medford, Mass.	20	W	Medford, Mass.	First	Stenographer
Slawson, Oliver Sherwood			26	W	Southborough	First	Salesman
Sword, Dollie Virginia	Oct 2 1937	Fitchburg, Mass.	31	W	Fitchburg, Mass.	First	Office Clerk
Faber, Herbert P.			37	W	Southborough	First	Office Mgr.

Birthplace of Each	Names of Parents: Father	Names of Parents: Mother (Maiden Name)	Name, Official Station and Residence of Person by whom Married	Date of Record
Ireland	Sweeney, Michael	, Mary		Aug 23 1851
Ireland	Collins, Timothy	, Catherine		
Ireland	Sweney, Wm.	, Mary		
Ireland	Noonan, Murrice	, Mary		
Medford, Mass.	Swenson, John Alfred	Anderson, Mathilda	Dwight W. Hadley, Priest 185 High St. Medford, Mass.	Oct 7 1924
Forest Hills, Mass.	Slawson, Fred G.	Wolff, Caroline		
Ashby, Mass.	Sword, Carl Nelson	Stohlberg, Charlotte Augusta	Ruben T. Nygren,	
Boston, Mass.	Faber, Andrew	Baker, Fannie May	Clergyman, Fitchburg, Mass.	

Marriages Registered in the Town of Southborough

H. & W. 44788

Names of the Groom and Bride	Date of Marriage	Place of Marriage	Age of Each	Color	Residence of Each	Number of Marriage	Occupation of Each
Tansey, Louise	Nov 26 1936	Worcester, Mass	29	W	Worcester, Mass	First	Shoe Skiver
Delarda, Henry Joseph			30	W	Southborough	First	Mason
Taraszkiewieg, Bronislawa	Feb 4 1940	Natick	23	W	Natick, Mass.	First	At home
Sullivan, Kenneth Leo			23	W	Southborough	First	Mechanic
Taylor, Barbara	Oct 1 1932	Southborough	18	W	Southborough	First	At home
Geldard, Clifford W.			24	W	Marlboro	First	Shoe Worker
Taylor, Eliza E.	Feb. 13, 1855	Southborough	19	W	Hopkinton	First	
Parker, James A.			21	W	Hopkinton	First	Bootmaker
Taylor, Emma A.	July 20 1877	Southborough	21	W	Southborough	First	
Fay, George W.			33	W	Southborough	First	Farmer
Taylor, Eva E.	Sept 4 1908	Southborough	23	W	Southborough	First	At home
Hawkins, Edgar D.			33	W	Southborough	Second Widowed	Stable Keeper
Taylor, Lena B.	Dec 14 1889	Southborough	18	W	Marlboro, Mass.	First	At home
Thomas, Everett A.			24	W	Marlboro, Mass	First	Undertaker
Taylor, Mamie E.	Dec 31 1891	Southborough	29	W	Southborough	First	Organist
Wiseman, William J.			32	W	Clinton, Mass.	First	Clerk
Teasdale, Sarah M.	Aug 8 1885	Southborough	20	W	Southborough	First	Domestic
Clark, James A.			21	W	Southborough	First	Farmer
Telfer, Agnes	Nov 18 1919	Southborough	23	W	Southborough	First	At home
Sullivan, William F.			29	W	Southborough	First	Chauffeur
Temple, Henrietta		Southborough	22	W	Southborough	First	
Chickering, Otis			29	W	Ashland	Second	Bootmaker
Temple, Lucy		Southborough	21	W	Southborough	First	
Parmenter, John F.			21	W	Southborough	First	Shoemaker
Temple, Sarah	June 8 1862	Southborough	32	W	Southborough	First	
Libby, William			42	W	Southborough	Second	Blacksmith
Temple, Susie S. (Spooner-Adopted)	Sept 30 1883	Southborough	30	W	Southborough	First	Teacher
Ring, Hiram P.			44	W	Southborough	Second	Shoemaker
Tettro, Emely	Sept 2 1861	Southborough	20	W	Oakdale	First	
Ash, Anthony			22	W	Southborough	First	Shoe Maker
Thayer, Jennie E.	May 3 1896	Southborough	17	W	Southborough	First	At home
Jones, Frederick			26	W	Southborough	First	Coachman

Birthplace of Each	Names of Parents — Father	Names of Parents — Mother (Maiden Name)	Name, Official Station and Residence of Person by whom Married	Date of Record
Clinton	Tansey, Joseph	Savery, Modesta	Richard F. Riley, Priest Worcester, Mass.	Dec 9 1936
Clinton	Delarda, Charles	Busconi, Louise		
Worcester, Mass.	Taraszkiewieg, Bronislaw	Rapiahilwihair, Mary	Richard F. McHale 30 E. Central St., Natick, Mass.	Feb 6 1940
Southborough	Sullivan, William F.	Telfer, Agnes		
Mendon, Mass.	Taylor, Joseph	Coffin, Alice	Henry E. Oxnard, Minister of the Gospel, Southborough	Oct 3 1932
Marlboro	Geldart, Percy	Jameson, Julia		
Hopkinton	Taylor, Charles		H.B. Fosket	Feb 13 1855
Hopkinton	Parker, Samuel			
Nova Scotia	, William	, Matilda	W. H. Watson, Clergyman, Southborough	July 20 1877
Southborough	, N. Warren	, Sally C.		
Southborough	Taylor, Chas E.	Mitchell, Annie S.	Lucius R. Eastman, Pastor Plymouth Church, Framingham, Mass.	Sept 5 1908
Putnam, Conn.	Hawkins, Chas. L.	Davidson, Emma B.		
Nova Scotia	, Charles A.	West, Elizabeth S.	W. H. Watson, Clergyman Southborough	Dec 14 1889
Leominster, Mass.	, Albert	Jones, Sarah J.		
Boston, Mass.	, Emery	Hall, Abbie A.	James E. Duncan, Clergyman	Dec 30 1891
Clinton, Mass.	, Anton	Heinritz, Catherine		
Shubencadie, N. S.	, Robert	Wilson, Sarah	Waldo Burnett, Rector, St. Marks Church Southborough	Aug 7 1885
Shubencadie, N. S.	, Samuel	Wilson, Margaret J.		
Scotland	Telfer, James J.	Turnbull, Eleanor	James P. Curran, Priest Southborough	
Southborough	Sullivan, John F.	Murphy, Julia		
Marlboro	Temple, Ira	, Jerusha		Nov 4 1854
Framingham	Chickering, Hartshorn	, Mary		
Marlboro	Temple, Ira	, Jerusha	Horace B. Fosket, Baptist Clergyman of Southborough	Oct 20 1855
Marlboro	Parmenter, Alvin	, Mary		
Hopkinton	, Marshal	Blood, Mary	E. S. Hill Baptist Clergyman, Hopkinton	June 7 1862
Bridgeton, Me.	, Wm.	Brackett, Esther		
Ashland, Mass.	, William	, Elizebeth	Woodman H. Watson, Clergyman, Southborough	Sept 7 1883
Cambridge, Me.	, Daniel	, Eunice W.		
Brandon, Vt.	Tettro, John	, Augusta	J. R. Peirce, Rector of St. Marks Church, Southborough	Sept 2 1861
Montreal, Can.	Ash, Frank	, Emely		
Marlboro, Mass.	, Lewis Beals	Dutton, Emma L.	Rev. Frederick T. George Clergyman, Southborough	May 2 1896
Chelmsford, Mass.	, Thomas	Martin, Jane H.		

92

Marriages Registered in the Town of Southborough

H. & W. 44788

Names of the Groom and Bride	Date of Marriage	Place of Marriage	Age of Each	Color	Residence of Each	Number of Marriage	Occupation of Each
Thayer, Margaret	June 29 1926	Southborough	21	W	Southborough	First	At home
Suydam, Jr., John Richard			40	W	Southborough	First	Teacher
Thayer, Violet Otis	Oct 3 1914	Southborough	22	W	Southborough	First	At Home
Parker, John Stanley			24	W	Bedford, Mass.	First	Coal Salesman
Therrien, Blanche	Nov 24 1932	Worcester, Mass	21	W	Southborough	First	At home
Labarre, Agapit			31	W	Southborough	First	Clerk
Thibeault, Louise	Oct 5 1884	Marlboro	20	W	Marlboro	First	Operative
McDonough, John George			21	W	Southborough	First	Clerk
Thompson, Beatrice N.	Aug 26 1939	Southborough	26	W	Southborough	First	Teacher
Howard, James Vernon			40	W	Hartford, Conn.	First	Salesman
Thompson, Caroline F.	Jan 21 1868	Southborough	25	W	Southborough	First	
Brown, Jr., Elbridge G.			24	W	New York City	First	Clerk
Thompson, Edna F.	Oct 11 1870	Southborough	20	W	Southborough	First	
Nichols, DeClinton			24	W	Southborough	First	Farmer
Thompson, Ellen L.	Oct 18 1922	Waltham, Mass.	21	W	Framingham	First	At home
Hunt, Donald R.			27	W	Southborough	First	Orchardist
Thompson, Florence M. (Lincoln)	Mch 6 1920	Newton, Mass.	32	W	Southborough	Second Divorced	Employee in Hat Factory
Le Gay, Charles Arthur			41	W	Southborough	Second Widowed	Carpenter
Thompson, Josephine		Southborough	21	W	Southborough	First	
Sanderson, John B.			22	W	Framingham	First	Farmer
Thompson, Lydia A.	Jan 3 1857	Southborough	24	W	Southborough	First	
Warren, Edward E.			22	W	Framingham	First	Farmer
Thompson, Margaret Eleanor	Nov 27 1919	Fall River, Mass.	28	W	Fall River	First	Teacher
Onthank, William H.			29	W	Southborough	First	Farmer
Thompson, Ruth Lillian	Sept 1 1939	Worcester, Mass	21	W	Westboro	First	Factory Worker
Hunt, William Edward			20	W	Southborough	First	Factory Worker
Thomson, Flora E.	Sept 13 1882	Southborough	28	W	Southborough	First	
Jones, Charles S.			25	W	Southborough	First	Clerk
Thomson, Letetia J.	Nov 29 1877	Marlboro	27	W	Southborough	First	
Smith, Frederick A.			27	W	Southborough	First	Farmer
Thorndike, Olivia	Aug 10 1940	Newton, Mass.	19	W	Newton, Mass.	First	Student
Cheever, Daniel S.			23	W	Southborough	First	Teacher

Birthplace of Each	Names of Parents: Father	Names of Parents: Mother (Maiden Name)	Name, Official Station and Residence of Person by whom Married	Date of Record
Southborough New York, N. Y.	Thayer, William G. Suydam, John Richard	Otis, Violet Cockran, Harriet	Wm. G. Thayer, Minister of the Gospel, Southborough	June 30 1926
Groton Boston, Mass.	Thayer, William G. Parker, Francis Stanley	Otis, Violet Anderson, Harriet Amory	William G. Thayer, Minister of the Gospel, Southborough	Oct 6 1914
Worcester Webster	Therrien, Eugene Labarre, Frank	Levesque, Yvonne Charron, Elmira	W. H. Ducharme, Priest, Worcester, Mass.	Nov 28 1932
Marlboro Hopkinton	, Pierre , George	Fortier, Philomena Chandonnet, Sara	P. A. Gatien, Marlboro	Oct 3 1884
Boston, Mass. Elgin Ont., Can.	Thompson, Thomas P. Howard, George H.	Christiansen, Agnes Campbell, Margaret	Robert F. Cheney, Priest, Southborough	Aug 28 1939
Westboro Jamaica, N. Y.	, Alonzo , Elbridge G.	, Caroline , Mary	Charles Wingate, Rector of St. Marks Church	Jan 13 1868
Roxbury Southborough	, Samuel N. , Oren	, Mary Ann , Mary Ann	Charles Wingate, Clergyman	Oct 7 1870
Framingham, Mass. Newton, Mass.	Thompson, Alfred W. Hunt, William A.	Lord, Elizebath W. Felch, Mary E.	William A. Knight, Minister of the Gospel, 9 Vernon St., Framingham, Mass.	Nov 1 1922
Ashland, Mass. Nova Scotia	Lincoln, Paul S. LeGay, Michael	Hill, Clara I. Nagler, Lucy	Harry Lutz, Minister of the Gospel, 91 Park St., Newton, Mass.	Feb 28 1920
Southborough Framingham, Mass.	, Daniel H. , Wm.	Pike, Eliza Brooks, Fidilia		July 2 1864
Marlow, N. H. Framingham, Mass.	Thompson, Jr., Lucas Warren, John	, Mary A. , Mary M.		
Fall River Southborough	Thompson, Edward F. Onthank, William F.	Munro, Caroline Bowditch, Emily	T. S. Devitt, Minister Central Church Fall River, Mass.	
Westboro Boston, Mass.	Thompson, David Hunt, John A.	Bartley, Mary Elizabeth Cady, Gertrude	Robert J. Smith, Worcester, Mass. (Clerk pro tempore of the Central District Court of Worcester)	Sept 11 1939
Southborough Southborough	, Daniel H. , Simeon R.	, Harriet E. , Francena E.	A. L. Love, Clergyman, Southborough	Sept 11 1882
Southborough Hubbardston	, Daniel H. , Henry A.	, Eliza F. , Julia A.	J. T. Burhoe, Clergyman Marlboro	Nov 24 1877
Boston, Mass. Boston, Mass.	Thorndike, Jr., Augustine Cheever, David	Lowell, Olivia Sargeant, Jane W.	Henry K. Sherrill, Clergyman, Church of the Redeemer	Aug 19 1940

Marriages Registered in the Town of Southborough

H. & W. 44788

Names of the Groom and Bride	Date of Marriage	Place of Marriage	Age of Each	Color	Residence of Each	Number of Marriage	Occupation of Each
Thorpe, Genevieve G. N. M.	May 1 1931	Newton Centre, Mass.	18	W	Southborough	First	At home
Malcomb, James E.			22	W	Southborough	First	Market Gardener
Thurstin, Lucy M.		Southborough	38	W	Southborough	First	
Nichols, Hiram			50	W	Southborough	Second	Miller
Titus, Mary Jane	Feb 9 1856	Southborough	41	W	Southborough	First	
Warfield, Reuel T.			42	W	Southborough	Second	Manufacturer
Todd, Nellie Colledge	Sept 21 1881	Southborough	21	W	Minneapolis, Minn.	First	At home
Tuttle, James Chesbro			28	W	Minneapolis, Minn.	First	Merchant
Tonoli, Mary	Nov 23 1910	Worcester, Mass	23	W	Grafton, Mass.	First	Operative Lace Factory
Valle, Ernesto			28	W	Southborough	First	Gardner
Tower, Lucy		Southborough	71	W	Framingham	First	
Saunders, Elijah			74	W	Southborough	Fourth	Mechanic
Towers, Adeline R.	May 11 1873	Dedham	42	W	Dedham	First	
Winchester, J. H.			43	W	Southborough	Third	Harness maker
Towle, Isabel P. (Howes)	May 20 1923	Southborough	41	W	Sudbury, Mass.	Second Divorced	Decorator
Spraque, Percy T.			42	W	Watertown, Mass	First	Real Estate
Tracy, Louisa J.	Nov 11 1852	Southborough	25	W	Southborough	First	
Onthank, Frederick W.			26	W	Southborough	First	Bootmaker
Traingue, Mary	Dec 30 1868	Southborough	30	W	Southborough	First	
Bird, Augustus			27	W	Southborough	First	Shoemaker
Treble, Edith A.	Apr 12 1916	Marlboro	19	W	Marlboro	First	Operative Paper Box Factory
Bigelow, Andrew F.			23	W	91 Lincoln St. Southborough	First	Farmer
Treligan, Mary	Apr 11 1868	Southborough	22	W	Southborough	First	
O'Brien, Dennis			21	W	Hopkinton	First	Bootmaker
Trimble, Sadie	Mch 17 1919	Southborough	27	W	Southborough	First	At home
Hines, Peter H.			21	W	Southborough	First	Chauffeur
Trioli, Emma Mary	Nov 11 1936	Southborough	32	W	Southborough	First	Secretary
O'Brien, Thomas Porter			48	W	Framingham, Mass	First	Machine Adjuster
Trioli, Premina	June 3 1919	Southborough	23	W	Southborough	First	At Home
Noberrini, Louis			32	W	Southborough	First	Machinist
Tucker, Alta Evelyn	Apr 19 1925	Southborough	23	W	Southborough	First	Housework
Metcalf, Robert James			35	W	Waterbury, Conn	Second Widowed	Barber

Birthplace of Each	Names of Parents: Father	Names of Parents: Mother (Maiden Name)	Name, Official Station and Residence of Person by whom Married	Date of Record
West Virginia	Thorpe, Willis	Alderman, Emma	William M. Mick. Clergyman, Newton Centre, Mass.	May 3 1931
West Virginia	Malcomb, Warrick	Posey, Maggie		
Orring, V.T.	Thurstin, Timothy			May 27 1853
Southborough	Nichols, John			
Sutton	Titus, Alanson	, Sally	D. M. Elwood, Clergyman of Southborough	
Bellingham	Warfield, Luther	, Alace		
Boston, Mass.	, Reuben J.	, Hannah T. A.	J. I. T. Cooledge, Rector St. Marks Ch. Southborough	Sept 20 1881
Fulton, N. Y.	, James H.	, Harriet M.		
Italy	Tonoli, Guiseppe	Galla, Santa	Rev. G. Maffei, Catholic Priest, 62 Mulberry St.,	Nov 26 1910
Italy	Valle, Gioseppe	Lippi, Ernestasia		
Framingham, Mass.	Tower, Joseph			Aug 27 1852
Amherst, N. H.	Saunders, Oliver	, Kitty		
Grantville	, Luthur	, Mary	Samuel B. Babcock, Clergyman, Dedham, Mass.	May 3 1873
Salem	, William D.	, Cynthia		
Portland, Maine	Howes, George H.	Brown, Ann L.	John J. Lockett, Minister, Southborough	May 21 1923
Great Bend, Kan.	Sprague, Chester	Davis, Elvira A.		
E. Eddinton, Me.	T. , Otis	, Abagail	Sullivan Fay, Justice of the Peace,	Nov 8 1852
Southborough	O. , William	, Dolly		
Canada	, Augustus	, Aghthe	S. H. Hobbs, Clergyman	Dec 28 1868
Canada	, Theophil	, Julia L.		
Marlboro	Treble, Alfred	Millman, Mary	Albert Henry Wheelock, Minister of the Gospel, 36 Bolton St., Marlboro	Apr 13 1916
Petersham	Bigelow, Daniel F.	Brown, Julia M.		
Boston, Mass.	, William	, Ann	T. Barry, Clergyman	Apr 11 1868
Ireland	, Dennis	, Joanna		
Boylston, Mass.	Trimble, Harry	Moore, Annie	P. H. Boland, Clergyman, Southborough	
Ireland	Hines, James	Cussick, Mary		
Clinton, Mass.	Trioli, John J.	Cordani, Clementine	John A. Martin, Priest, Southborough	Nov 13 1936
Framingham, Mass.	O'Brien, John	Porter, Bridget		
Southborough	Trioli, John	Cordani, Clementina	P. H. Boland, Clergyman, Southborough	
Italy	Father's and Mothers name cannot be learned. Reason given--orphan.			
Saybrook, Ct.	Tucker, William	Wallace, Leila M.	Norman M. Guy, Clergyman, Watertown, Mass.	Apr 21 1925
Ireland	Metcalf, Hamilton	Hayden, Sarah		

T4

Marriages Registered in the Town of Southborough

H. & W. 44788

Names of the Groom and Bride	Date of Marriage	Place of Marriage	Age of Each	Color	Residence of Each	Number of Marriage	Occupation of Each
Tude, Thomas H.	July 3 1928	Malden, Mass.	20	W	Malden, Mass.	First	At home
Clark, Grace A.			23	W	Southborough	First	Artist
Tufts, Josephine N.	Aug 19 1896	Marlboro, Mass.	21	W	Westboro, Mass.	First	At home
Stone, George O.			23	W	Southborough	First	Electrician
Turnbull, Winifred Mary	Sept 12 1925	Southborough	31	W	Southborough	First	Dressmaker
Taylor, George Thompson			29	W	Tampa, Florida	First	Contractor
Turner, Elizebath E.	Apr 7 1899	Marlboro, Mass.	19	W	Southborough	First	House keeper
Dadmun, Adin L.			22	W	Marlboro, Mass.	First	Shoemaker
Tyler, Amber B.	June 30 1907	Southborough	19	W	Southborough	First	Housekeeper
Weeks, James M.			22	W	So. Boston	First	Clerk
Tyler, Ellen A.	May 1 1873	Ballardvale, Mass.	18	W	Southborough	First	
Hunt, William			29	W	Southborough	Second	Shoemaker

Birthplace of Each	Names of Parents: Father	Names of Parents: Mother (Maiden Name)	Name, Official Station and Residence of Person by whom Married	Date of Record
Boston, Mass. Southborough	Clark, Frank W. Tude, Thomas H.	Fanning, Grace L. LeDuc, Clara A.		
Westboro, Mass. Shrewsbury, Mass.	, Henry , John	Collieshaw, Mary Harrington, Charlotte	T. C. Martin, Clergyman, M. E. Church, Hopkinton, Mass.	Aug 14 1896
England Southborough	Turnbull, Thomas Taylor, John	Bell, Sarah Thompson, Jane	Robert F. Cheney, Priest, Southborough	Sept 14 1925
New Ross, N. S. Marlboro, Mass.	, John W. , Charles M.	Corkum, Sarah S. Howe, Ellen	George S. Pine, Rector, Holy Trinity Church, Marlboro, Mass.	Apr 1 1899
Southborough Hingham, Mass.	Tyler, Edwin W. Weeks, David H.	Gledhill, Ruth Briant, Mary	D. D. Gorton, Minister of the Gospel, Southborough	July 3 1907
Westboro England	, Wellington M. , George	, Betsey , Sarah	H. S. Greene, Clergyman, Ballardvale, Mass.	Apr 30 1873

Marriages Registered in the Town of Southborough

H. & W. 44788

Names of the Groom and Bride	Date of Marriage	Place of Marriage	Age of Each	Color	Residence of Each	Number of Marriage	Occupation of Each
Uhlman, Laura M.	Nov 20 1912	Southborough	28	W	Southborough	First	Housekeeper
Libbey, Harry H.			32	W	Southborough	First	Farmer
Uhlman, Ruth Lucille	Mch 28 1936	Southborough	21	W	Southborough	First	At home
Packard, Joel F.			30	W	Lincolnville, Me.	Second Divorced	Farmer
Ulman, Lettie A.	Aug 8 1909	Southborough	20	W	Marlboro	First	Shoe operative
Carr, William C.			27	W	Marlboro	First	Shoemaker
Underwood, Eliza M.	June 8 1865	Southborough	17	W	Southborough	First	
Mills, Charles E.			18	W	Southborough	First	Shoemaker
Underwood, Emma L.	Mch 24 1881	Framingham	21	W	Framingham	First	Domestic
Frail, Frank E.			22	W	Southborough	First	Shoemaker
Underwood, Frances E. (By consent of her Parents)	Apr 21 1856	Southborough	15	W	Southborough	First	
Jones, Simeon R.			22	W	Southborough	First	Carpenter
Underwood, Mary A.	Nov 9 1862	Southborough	24	W	Natick	First	
Gardner, Augustus D.			21	W	Southborough	First	Clerk
Underwood, Susan B.		Southborough	17	W	Southborough	First	
Pond, Caleb A.			22	W	Hopkinton	First	Carpenter

Birthplace of Each	Names of Parents: Father	Names of Parents: Mother (Maiden Name)	Name, Official Station and Residence of Person by whom Married	Date of Record
Nova Scotia Mechias, Me.	Uhlman, Jacob W. Libbey, Augustus	McConnell, Emma J. Libby, Nellie	Arden M. Rockwood, Pastor Pilgrim Congl. Church, Southborough	Dec 3 1912
Brookline, Mass. Lincolnville, Me.	Ulman, Douglas T. Packard, William	Winch, Florence E. Wampler, Gertrude	Alfred E. Wheeler, Minister of the Gospel, Southborough	Mch 30 1936
Nova Scotia Boston, Mass.	Ulman, Nathaniel Carr, Thomas	Cushing, Mary Norwood, Martha	John Stacy Keely, Clergyman, Southborough	Aug 21 1909
Hopkinton Marlboro	, John B. , George P.	Woods, Lovina P. Stickney, Elizabeth	John Colby, Clergyman	June 8 1865
Framingham Hopkinton	, George Henry , N. Willard	, Henrietta , Sarah	L. R. Eastman, Clergyman Framingham	Mch 22 1881
Hopkinton Nova Scotia	Underwood, John B. Jones, William	, Lovina , Synthia		
Wayland Nantucket	, Charles , Francis F.	, Mary R. Swain, Martha M.	Emmons Partridge, Clergyman, Natick	Nov 7 1862
Hopkinton Hopkinton	Underwood, John B. Pond, James	, Lovina , Betsey		July 28 1854

Marriages Registered in the Town of Southborough

H. & W. 44788

Names of the Groom and Bride	Date of Marriage	Place of Marriage	Age of Each	Color	Residence of Each	Number of Marriage	Occupation of Each
Valade, Philomeni E.	June 17 1914	Southborough	30	W	Southborough	First	At home
Varnum, William E.			32	W	Westboro	Second Widowed	Motorman
Valentine, Abbie L.	July 9 1874	Woonsocket, R. I.	17	W	Southborough	First	
Fairbanks, Fred A.			20	W	Southborough	First	Bootmaker
Valentine, Mary F.	Nov 28 1882	Southborough	27	W	Southborough	First	
Jaeger, Frank G.			30	W	Natick	First	Confectioner
VanBuskirk, Amelia	Nov 16 1870	Aylesford, N.S.	18	W	Nova Scotia	First	
Eames, Thomas J.			21	W	Southborough	First	Farmer
Varley, Clara Agnes	June 22 1904	Southborough	22	W	Southborough	First	Mill Operative
O'Neill, William J.			26	W	Southborough	First	Mill Operative
Varley, Maggie	Feb 23 1889	Southborough	21	W	Ashland, Mass.	First	House Keeper
O'Brien, James (By consent of Father)			20	W	Southborough	First	Boot Maker
Vickers, Clara I.	June 14 1937	Southborough	27	W	Southborough	First	Box Worker
Irvine, George			35	W	Marlboro	First	Mechanic
Vining, Susan A.		Southborough	34	W	Roxbury	First	
Taylor, William B.			38	W	Southborough	Second	Trader
Vinton, Ethel Mae	Oct 29 1938	Westboro	24	W	Marlboro	First	Nurse
Phillipo, James			25	W	Southborough	First	Inspector
Vinton, Marjorie Paul	June 14 1932	Westboro	20	W	Westboro	First	Maid
Phillipo, Benjamin			23	W	Southborough	First	Bridge Builder
Vose, Daisy E.	July 4 1909	Southborough	34	W	Framingham	First	Teacher
Waitt, Charles V.			39	W	Ashland, Mass.	First	Livery
Voter, Harriet Mabel	Aug 3 1924	Cambridge, Mass	21	W	Southborough	First	At Home
Pierce, Leon Albert			34	W	Southborough	First	Baggage Master
Voter, Lena M.	Nov 20 1912	Westboro, Mass.	22	W	Southborough	First	Operative
Lincoln, Howard R.			23	W	Southborough	First	Clerk

Birthplace of Each	Names of Parents: Father	Names of Parents: Mother (Maiden Name)	Name, Official Station and Residence of Person by whom Married	Date of Record
Southborough West Medway	Valade, Alexander Varnum, Henry	Allen, Angeline Barber, Elizabeth J.	P. H. Boland Clergyman, Southborough	June 18 1914
Flushing, L. I. Southborough	, Thomas B. , Freeman	, Harriet H. , Melinda	Frederick Dennison, Clergyman, Woonsocket, R. I.	
New York City Germany	, Thomas B. , Christopher	, Harriet H. , Lovisa F.	John LeBosquet, Clergyman, Southborough	Nov 26 1882
Nova Scotia Hopkinton	, Garrett , Earle	, Elisabeth , Charlotte	James L. Read, Clergyman, Aylesford, N. S.	July 18 1872
Nova Scotia Westboro	Varley, Patrick O'Neill, Michael	McDonald, Catherine Sullivan, Johanna	James J. Tyrrell, Clergyman, Southborough	July 1 1904
Truro, N. S. Southborough	, Patrick , William	, Catherine O'Donnell, Margaret	John F. Redican, Clergyman, Southborough	Feb 22 1889
Marlboro Marlboro	Vickers, George Irvine, George	Pierce, Ida Mulvey, Mary	John A. Martin, Priest, Southborough	June 15 1937
Cummington Chesterfield	Vining, Cullen Taylor, Stephen	, Hannah , Orrelia		Apr 2 1855
Northboro Southborough	Vinton, John Phillipo, John	West, Evangeline Ricci, Gladys	Henry E. Leech, Minister of the Gospel Westboro.	Nov 1 1938
Northboro Southborough	Vinton, John Phillipo, John	West, E. Angeline Rich, Gladys	John Wriston, Minister of the Gospel 12 Church St., Westboro	June 15 1932
Framingham Melrose, Mass.	Vose, Abner S. Waitt, Charles A.	Weeks, Nancy M. Hunt, Katherine	John Stacy Keely, Clergyman, Southborough	July 6 1909
Clinton, Mass. Brookfield, Mass.	Voter, George H. Pierce, Edward F.	Reed, Harriet E. Bath, Amelia	Wilbur G. Cheffin, Clergyman, 19 Cottage St. Cambridge, Mass.	Aug 5 1924
Phillips, Me. Southborough	Voter, Allen B. Lincoln, Paul S.	Hunt, Ida May Hill, Clara I.	Arthur W. L. Nelson, Clergyman, Westboro, Mass.	Nov 23 1912

Marriages Registered in the Town of Southborough

H. & W. 44788

Names of the Groom and Bride	Date of Marriage	Place of Marriage	Age of Each	Color	Residence of Each	Number of Marriage	Occupation of Each
Wade, Marion L.	Mch 18 1938	Framingham,Mass.	22	W	Framingham,Mass.	First	Sales Clerk
Stockwell, Roy Earle			28	W	Southborough	First	Rating Clerk
Wakeling, Dorothea M.	June 30 1932	Southborough	24	W	Southborough	First	Secretary
Bond, George E.			24	W	Chester, Vt.	First	Teacher
Waldron, Rebecca	Nov 20 1889	Marlboro, Mass.	18	W	Southborough	First	At home
Schofield, Walter H.			30	W	Southborough	First	Farmer
Walker, Abby S.	Apr 27 1850	Southborough	17	W	Southborough	First	
Bartlett, Moses M.			27	W	Marlboro, Mass.	First	Carpenter
Walker, Amabel E.	Aug 14 1875	Southborough	19	W	Oxford, Mass.	First	
Eager, Ellwood M.			21	W	Oxford, Mass.	First	Mechanic
Walker, Angeline E.	May 25 1862	Southborough	22	W	Marlboro, Mass.	First	
Hyde, Abraham			51	W	Southborough	Second	Farmer
Walker, Eda L.	Jan 25 1858	Southborough	23	W	Southborough	First	
Tilton, J. Edward			22	W	Boston, Mass.	First	Trader
Walker,Eliza A.	Dec 31 1866	Southborough	17	W	Southborough	First	
Works, George L.			23	W	Southborough	First	Laborer
Walker, Harriot E.		Southborough		W	Marlboro, Mass.	First	
Belknap, Hiram				W	Southborough	Second	Trader
Walker, Lucy A.	Nov 24 1863	Southborough	20	W	Southborough	First	
Bryant, George A.			23	W	Westboro, Mass.	First	Carpenter
Walker, Lucy Ann	Sept 11 1931	W.Springfield, Mass.	21	W	W.Springfield, Mass.	First	Bookkeeper
Ellis, Carroll Hill			24	W	Southborough	First	Salesman
Walker, Lydia A.	Nov 21 1850	Southborough	26	W	Marlboro,Mass.	First	
Collins, Samuel			41	W	Marlboro,Mass.	First	Farmer
Walker, Mary	Mch 9 1869	Framingham,Mass.	20	W	Southborough	First	
Neary, David			34	W	Southborough	First	Farmer
Walker, Mary T. (Ward)	Mch 12 1866	Southborough	25	W	Southborough	Second	
Glidden, John			25	W	Westboro,Mass.	First	Farmer
Walker, Mildred E.	Mch 23 1929	Westfield,Mass.	26	W	Westfield,Mass.	First	Teacher
Wentworth, Winslow C.			22	W	Southborough	First	Civil Engineer
Walker, Nancy E.	Oct 28 1856	Southborough	21	W	Southborough	First	
Barney, Ozias			36	W	Southborough	Second	Carpenter

Birthplace of Each	Names of Parents: Father	Names of Parents: Mother (Maiden Name)	Name, Official Station and Residence of Person by whom Married	Date of Record
Claremont, N. H. Southborough	Wade, Raymond L. Stockwell, James G.	Thompson, Emma LeGay, Minnie	S. Paul Jefferson, Minister of the Gospel Framingham, Mass.	Mch 25 1938
Gloucester, Mass. Thetford, Vt.	Wakeling, John Bond, Ernest C.	Harris, Mary J. Kinney, Alice S.	Henry E. Oxnard, Minister of the Gospel Southborough	July 2 1932
Southborough Kings Co., N. S.	, Ebenezer J. , James T.	Bemis, Mary Jane Pick, Sarah Jane	Ernest P. Herrick, Clergyman, Marlboro,Mass.	Nov 20 1889
Southborough Marlboro, Vt.	Walker, Jonathan Bartlett, Medad	, Abigal , Ann	Alanson Rawson, Minister, Southborough	
Southborough Oxford, Mass.	, Lorenzo , Stephen	, Betsey E. , Persis	Andrew Bigelow, Clergyman, Southborough	Sept 9 1875
Marlboro, Mass. Southborough	, George W. , Ebenezer	, Abigal , Rebekah	Geo. N. Anthony, Pastor Union Church	May 21 1862
Upton, Mass. Bennington, Vt.	Walker, Ezra Tilton, Leonard	, Eda , Eda H.		Jan 25 1858
Southborough Westboro, Mass.	, Peter , Jonathan	, Sylvia Annetts, Mary	John Colby, Clergyman	Dec 29 1866
Marlboro, Mass. Westboro, Mass.	Walker, Daniel Belknap, Seth			Apr 30 1853
Southborough Westboro, Mass.	, Jonathan , Alfred S.	Parmenter, Abigal Burnap, Harriet W.	L. H. Sheldon, Clergyman, Westboro,Mass.	Nov 23 1863
Holyoke, Mass. Huntington, Vt.	Walker, George I. Ellis, John N.	Riley, Alice Hill, Susie I.	Everett E. Jackman, Minister of the Gospel 18 Pleasant St., W. Springfield, Mass.	Sept 14 1931
Marlboro, Mass. Southborough	Walker, Daniel Collins, John	, Mary , Sally	Moses Curtis, Minister, Southborough	
Southborough Nova Scotia	Walker, Jonathan Neary, William	, Abigail , Eliza	A. S. Train, Clergyman Framingham, Mass.	Mch 9 1869
New Brunswick Alton, N. H.	Ward, John Glidden, Joseph	, Mary A. , Rhoda	I. B. Bigelow, Clergyman, Westboro,Mass.	Mch 12 1866
N. Adams, Mass. Boston, Mass.	Walker, Harry A. Wentworth, Clarence W.	Goodrich, Jessie Spiller, Arliene M.	Robert F. Cheney,	Mch 24 1929
Southborough Washington, N. H.	Walker, Peter Barney, John	, Sylvia , Margaret		

Marriages Registered in the Town of Southborough

H. & W. 44788

Names of the Groom and Bride	Date of Marriage	Place of Marriage	Age of Each	Color	Residence of Each	Number of Marriage	Occupation of Each
Walker, Salina	Apr 7 1857	Southborough	21	W	Westboro, Mass.	First	
Peek, Edmund B.			26	W	Westboro, Mass.	First	Boot Treeer
Walkins, Marion Gregerson	Oct 10 1933	Southborough	29	W	Southborough	First	Stenographer
Connor, John L.			35	W	Southborough	First	Manager
Walkup, Grace F.	June 12 1895	Southborough	21	W	Southborough	First	House Keeper
Hodge, Ernest C.			23	W	Southborough	First	Machinist
Walkup, Lillie	Sept 30 1902	Southborough	36	W	Southborough	First	Housekeeper
Sellers, Joseph Martin			48	W	Southborough	Second Widowed	Laborer
Walkup, Mary L.	July 20 1861	Southborough	18	W	Ashland, Mass.	First	
Parmenter, M.M.			22	W	Marlboro,Mass.	First	Boot Maker
Wallace, Myrtle A.	June 14 1916	Marlboro,Mass.	22	W	Marlboro,Mass.	First	Telephone Operator
Newton, Howard C.			23	W	Southborough	First	Teaching
Wallace, Ruby M.	Nov 23 1921	Southborough	38	W	Southborough	First	At home
Miles, Andrew J.			57	W	Somersworth, N. H.	Second Divorced	Foreman on Construction Work
Ward, Clara		Southborough	27	W	Southborough	First	
Forbush, Asa B.			32	W	Westboro, Mass.	First	Bootmaker
Ward, Clara E. (Whiting)	Dec 12 1883	Rock Bottom, Mass.	31	W	Marlboro, Mass.	Second	
Herrick, George L.			39	W	Southborough	Second	Carpenter
Ward, Ella E.	Dec 20 1887	Southborough	30	W	Brooks, Me.	First	Seamstress
Springer, Calvin J.			31	W	Lancaster, Mass.	Second	Jeweler
Ward, Evelyn E.	Sept 20 1886	Southborough	20	W	Southborough	First	At home
Squier, Francis H.			29	W	Worcester,Mass.	First	Wood Worker
Ward, Gereldine		Southborough	24	W	Southborough	First	
Gilmore, Nelson			26	W	Southborough	First	Farmer
Ward, Lydia S.	Apr 3 1867	Southborough	28	W	Boston, Mass.	First	
Pierce, Benj. F.			37	W	Southborough	First	Farmer
Ward, Martha M.	May 18 1850	Southborough	26	W	Southborough	First	
Eastman, John B.			26	W	Norwich, Vt.	First	Laborer
Ward, Mary T.	July 27 1858	Southborough	18	W	Marlboro,Mass.	First	
Walker, Edwin J.			21	W	Southborough	First	Carpenter
Warfield, Dorinda E.	June 2 1857	Southborough	47	W	Hopkinton,Mass.	Second	
Fay, Lovett			59	W	Southborough	Second	Farmer

W2

Birthplace of Each	Names of Parents: Father	Names of Parents: Mother (Maiden Name)	Name, Official Station and Residence of Person by whom Married	Date of Record
Southborough Wolcot, Vt.	, Johnathan , Barny		Cyrus Cunningham, Clergyman, Westboro, Mass.	Apr 7 1857
Bridgewater, Mass. Marlboro, Mass.	Walkins, Luther C. Connor, John J.	Curtis, Lizzie L. Gleason, Emma	Robert F. Cheney, Priest, Southborough	Oct 16 1933
Southborough Southborough	, Edward , Roswell B.	Richards, Hattie Culver, Mary A.	J. E. Dinsmore, Clergyman, Southborough	June 1 1895
Southborough Halifax, N. S.	Walkup, Edwin Sellers, Martin	Richards, Harriet Connaught, Helen	Martin F. Mevis, Clergyman, Southborough	Sept 20 1902
Framingham, Mass. Marlboro, Mass.	Walkup, George Parmenter, Alvin	, Eliza , Mary	Austin Robbins, Baptist Clergyman	Aug 6 1861
Marlboro, Mass. Southborough	Wallace, George W. Newton, Albro W.	Peters, Mary Amelia Howard, Cora I.	H. J. Ballentine, Pastor, First Bapt. Ch. Marlboro, Mass.	June 18 1916
Albany, Vt. Craftsbury, Vt.	Wallace, Thomas J. Miles, Edmund	Rogers, Fannie M. Whittemore, Clarinda	John J. Lockett, Clergyman, Southborough	Nov 24 1921
Southborough Westboro, Mass.	Ward, Putnam Forbush, Lott	, Betsey , Eliza		Apr 24 1851
Hopkinton, Mass. Stow, Mass.	, Lewis H. , Benjamin F.	, Susan F. , Abigal B.	Geo. E. Sanderson, Paster, M. E. Church Rock Bottom, Mass.	Nov 29 1883
Brooks, Me. Hancock, Me.	 , Isaac S.	, Voler , Alma W.	Dexter Newton, Justice of the Peace Southborough	Dec 17 1887
Southborough Milford, Mass.	, Ephraim , Silas P.	Muzzy, Abbie Ball, Sarah J.	John LeBosquet, Pastor Congl. Church Southborough	Sept 18 1886
Southborough Sherborn, Mass.	Ward, Ephm. Gilmore, Moses	, Sophia , Sarah L.		Apr 5 1854
N. Hampton, N. H. Dorchester, Mass.	, Abraham , Joshua	Sanborn, Lydia Mellish, Nancy		Mch 5 1867
Southborough Norwich, Vt.	Ward, Ephraim Eastman, Daniel	, Sophia , Mary	Moses Curtis, Minister, Southborough	
Milford, Mass. Southborough	Ward, John Walker, Peter	, Mary A. , Sylvia	William J. Breed, Clergyman, Southborough	July 27 1858
Hopkinton, Mass. Southborough	, David , Brigham			

W3

Marriages Registered in the Town of Southborough

H. & W. 44788

Names of the Groom and Bride	Date of Marriage	Place of Marriage	Age of Each	Color	Residence of Each	Number of Marriage	Occupation of Each
Warren, Sarah E.	Jan 7 1856	Southborough	20	W	Hopkinton, Mass.	First	
Eustice, Samuel W.			23	W	Southborough	First	Shoemaker
Warren, Susie E.	Sept 24 1890	Marlboro, Mass.	20	W	Boylston, Mass.	First	At home
Newton, Clarence			28	W	Southborough	First	Shoemaker
Washburn, Gladys Madeline	Oct 26 1924	Marlboro, Mass.	21	W	Marlboro, Mass.		Telephone Op.
Varley, Joseph B.			31	W	Southborough		Chauffeur
Washington, Vera L.	Jan 28 1914	Southborough	20	B	Boston, Mass. 119 Hemenway St.	First	Maid
Randolph, Albert L.			24	B	Boston, Mass. 98 Sawyer St.	First	Moulder (Iron)
Waters, Mary	Mch 11 1897	Southborough	22	B	Southborough	First	House-Keeper
English, William			23	B	Southborough	First	Laborer
Watson, Mary L.	Jan 27 1869	Southborough	22	W	Southborough	First	
Damon, William			39	W	Southborough	First	Farmer
Weagle, Viola M.	Apr 20 1931	Southborough	21	W	Marlboro, Mass.	First	Office Clerk
Pierce, Joseph G.			21	W	Marlboro, Mass.	First	Truck Driver
Webber, Annie	July 21 1886	Gloucester, Mass.	33	W	Gloucester, Mass.	First	At home
Collins, Leander A.			49	W	Southborough	Second	Shoemaker
Webber, Mary E.	July 29 1882	Southborough	18	W	Southborough	First	
Lepine, Thomas J.			21	W	Southborough	First	Operative
Webber, Nellie M. (Ramey)	Nov 25 1922	Wellesley Hills, Mass.	31	W	Southborough	Second Widowed	Nurse
Gould, Earl A.			31	W	Southborough	First	Printer
Webber, Sophia E.	June 17 1886	Southborough	20	W	Southborough	First	Domestic
Muchmore, Arthur Gilman			30	W	Southborough	First	Teamster
Webster, Martha Philbrick	Oct 14 1939	Southborough	23	W	Southborough	First	Teacher
Phelps, Jr., Frederick L.			26	W	Newton, Mass.	First	Clerk
Webster, Nellie G.	Mch 30 1889	Southborough	24	W	S. Framingham, Mass.	First	Clerk
Leach, Bertrude			25	W	Ashland, Mass.	First	Bottomer
Weekes, Hannah E.	Dec 9 1856	Southborough	22	W	Southborough	First	
Underwood, Jr., Nathan			27	W	Harwick	First	Trader
Weekes, Harriet A.	July 8 1856	Southborough	18	W	Southborough	First	
Davis, Jerome			28	W	Boston, Mass.	First	Lawyer
Weeks, Ruth Mary	Dec 25 1930	Southborough	22	W	Marlboro, Mass.	First	Technician
Lincoln, Raymond H.			28	W	Southborough	Second Divorced	Wood Worker

Birthplace of Each	Names of Parents: Father	Names of Parents: Mother (Maiden Name)	Name, Official Station and Residence of Person by whom Married	Date of Record
Hopkinton, Mass. Southborough	Warren, William	, Betsey Robinson, Mary C. (Illegitimate)		
Boylston, Mass. Southborough	, John , Henry	Ball, Lydia Claflin, Mary J.	Charles R. Powers, Pastor, First Baptist Ch. Marlboro, Mass.	Sept 24 1890
Pittsfield, Mass. Worcester, Mass.	Washburn, Cornelius Varley, Patrick	Currier, Virginia Mary Louise McDonald, Katherine	Thomas B. Lowney, Cath. Clergyman Marlboro, Mass.	Oct 28 1924
Marlboro, Mass. Boston, Mass.	Washington, William E. J. Randolph, Fred	Vanderzee, Ella M. Winston, Rosa	Robert Francis Cheney, Clergyman, Southborough	Jan 29 1914
Maryland Shawville, Va.	, James , Frank	, Rachael Robinson, Mirna	Francis D. Newton, Justice of the Peace Southborough	Mch 11 1897
Holden, Mass Hanson, Mass.	Watson, Woodman H. Damon, Elijah	, Mary L. , Emily	Woodman H. Watson, Clergyman, Southborough	Jan 26 1869
Marlboro, Mass. Southborough	Weagle, Howard S. Pierce, Peter	Whynot, Ellen Goodrow, Harriet	Robert F. Cheney, Priest, Southborough	Apr 22 1931
Gloucester, Mass. Marlboro, Mass.	, James , Lovell	Gorman, Martha Arnold, Eliza	Rev. George D. Sanders, Clergyman Gloucester, Mass.	July 19 1886
Halifax Shirley Village	, John , John	, Sophia , Catherine	J. I. T. Coolidge, Rector of St. Marks Ch. Southborough	July 29 1882
Bridgewater, N. S. Southborough	Ramey, Artemus Gould, William A.	Garber, Deborah Onthank, Carrie M.	Joseph B. Seabury, Minister of the Gospel 256 Walnut St., Wellesley, Mass.	Nov 28 1922
Halifax, N. S. Southborough	, John , William	Conrod, Sophia E. Titus, Harriet E.	Waldo Burnett, Rector St. Marks Church Southborough	June 17 1886
Winchester, Mass. Middletown, Conn.	Webster, Arthur G. Phelps, Frederick L.	Whitehorn, Helen Mylchrost, Annie	Robert F. Cheney, Priest, Southborough	Oct 16 1939
Manchester, N. H. Stafford Springs, Conn.	, Lewis , Luther	, Eliza , Charlotte L.	W. H. Watson, Minister of the Gospel Southborough	Mch 28 1889
New Sharon, M. E. Harwick	Weekes, Franklin Underwood, Nathan	, Mary A. E. , Rebecca	O. S. Sanford, Justice of the Peace	
New Sharon, M. E. Belchertown	Weekes, Franklin Davis, Rodney	, Mary A. E.	Horace B. Fosket, Baptist Clergyman Southborough	
Southborough Southborough	Weeks, Melville Lincoln, Harry R.	Tyler, Amber Hawkins, Grace	Henry E. Oxnard, Minister of the Gospel Southborough	Dec 26 1930

Marriages Registered in the Town of Southborough

H. & W. 44788

Names of the Groom and Bride	Date of Marriage	Place of Marriage	Age of Each	Color	Residence of Each	Number of Marriage	Occupation of Each
Weir, Alice M.	Feb 4 1888	Southborough	18	W	Westboro, Mass.	First	Domestic
Ettinger, George W.			25	W	Westboro, Mass.	First	Straw worker
Welch, Ann	Jan 5 1868	Southborough	45	W	Upton, Mass.	First	
Riley, Hugh			58	W	Southborough	Third	Farmer
Welch, Catherine T. (Cronican)	July 7 1881	Westboro, Mass.	31	W	Southborough	Second	Operative
Gledhill, William			32	W	Southborough	Third	Mill Operative
Welch, Julia	June 6 1869	Marlboro, Mass.	21	W	Southborough	First	
Farald, John			22	W	Natick, Mass.	First	Laborer
Werner, Kathleen R.	Aug 31 1936	Marlboro, Mass.	25	W	Marlboro, Mass.	First	Waitress
Harpin, George Leo			26	W	Southborough	First	Cook
Wetherell, Helen Ellison	Jan 27 1914	Newton, Mass.	32	W	Southborough	First	At home
Barney, Roland S.			34	W	Southborough	First	Dentist
Whalan, Mary	May 31 1886	Westboro, Mass.	35	W	Southborough	First	Operative
McNamara, Patrick			45	W	Spencer, Mass.	Second	Bootmaker
Wheeler, Emily B.	Aug 10 1878	Southborough	20	W	Berlin, Mass.	First	
Wheeler, Orrian D.			25	W	Marlboro, Mass.	First	Shoemaker
Wheeler, Julia A.	Apr 5 1866	Southborough	19	W	Berlin, Mass.	First	
Day, John L.			23	W	Southborough	First	Mechanic
Wheeler, Lois Philena	July 2 1920	Worcester, Mass.	17	W	Southborough	First	Tel. Operator
Hebden, Robert Leslie			21	W	Ashland, Mass.	First	Textile Worker
Whelan, Mary Elizabeth	Apr 14 1925	Westboro, Mass.	29	W	Westboro, Mass.	First	Weaver
Hadley, Reginald W.			34	W	Southborough	First	Forestry
White, Caroline F.	June 30 1880	Southborough	20	W	Southborough	First	
Hamlen, James C.			28	W	Portland, Me.	First	Merchant
White, Hannah	Apr 9 1871	Marlboro, Mass.	22	W	Southborough	First	
Corcorn, Thomas			25	W	Southborough	First	R. R. Repairer
White, Jona	Sept 16 1882	Southborough	21	W	Westboro, Mass.	First	
Varnum, George G.			29	W	Westboro, Mass.	First	Mechanic
White, Rosella Josephine	Sept 26 1886	Westboro, Mass.	25	W	Southborough	First	Operative
Labossiere, Clement			22	W	Southborough	First	Shoemaker
Whiting, Adela A.	Nov 1 1866	Southborough	20	W	Southborough	First	
Howes, Uriah			25	W	Southborough	First	Farmer

Birthplace of Each	Names of Parents: Father	Names of Parents: Mother (Maiden Name)	Name, Official Station and Residence of Person by whom Married	Date of Record
Nova Scotia	, Columbus	, Lydia	T. A. Merrill,	Feb 2 1888
Nova Scotia	, John	, Eunice	Clergyman, Southborough	
Ireland	, John	, Mary	John A. Conlin,	Jan 18 1868
Ireland	, Lawrence	, Mary	Clergyman	
Ireland	, John J.	, Mary	C. J. Cronin, R. C. Pastor	July 7 1881
Roxbury, Mass.	, Hanson	, Grace	Westboro, Mass.	
Ireland	Welch, David	, Catherine	M. F. Maguire,	June 5 1869
Ireland	Farrell, John	, Julia	Clergyman, Marlboro, Mass.	
Marlboro, Mass.	Werner, Vincent	Roberts, Georgianna	F. X. Lariviere, Priest	Sept 1 1936
Ware, Mass.	Harpin, Napoleon	Normandin, Emma	Marlboro, Mass.	
Newton Upper Falls, Mass.	Wetherell, Frank Jacob	Washburn, Lucinda Stearns	Richard T. Loring,	Jan 28 1914
Southborough	Barney, George F.	Safford, Georgianna	Clergyman, Newton, Mass.	
Ireland	, Patrick		R. S. J. Burke, Pastor, St. Lukes Church Westboro, Mass.	May 29 1886
Ireland	, Patrick	, Nancy		
Berlin, Mass.	, Nathaniel		Andrew Bigelow,	Aug 14 1878
Marlboro, Mass.	, Samuel D.	, Hannah M.	Clergyman, Southborough	
Berlin, Mass.	, George F.	, Sarah R.	Wn. A. Houghton,	Apr 4 1866
Hill, N. H.	, Isaac	, Caroline	Clergyman, Berlin, Mass.	
Abbington, Ct.	Wheeler, Howard P.	Hoadley, Ethel L.	Wm. R. McNutt, Minister 11 St. Elmo Rd. Worcester, Mass.	July 7 1920
Montreal, Can.	Hebden, Robert Leslie	Fowler, Florence		
Westboro, Mass.	Whelan, Michael	Kane, Sarah E.	John F. Boland, R. C. Priest Westboro, Mass.	Apr 18 1925
Boston, Mass.	Hadley, Osgood	Scanlon, Josephine		
Framingham, Mass.	, H. G.	,E. Frances	J. I. T. Coolidge, Rector, St. Marks Church Southborough	June 30 1880
Portland, Me.	, James H.	,A. C. P.		
Ireland	, John	, Hannah		Apr 7 1871
Ireland	, Brian	, Anna		
Nova Scotia	, John	, Amelia	John LeBosquet,	
Belvidere, Vt.	, Gabriel	, Emily	Clergyman, Southborough	
Marlboro, Mass.	, Peter	Harper, Rosa	Thomas E. Purcell, Asst. Pastor St. Lukes Church Westboro, Mass.	Sept 24 1886
Canada	, Louis	Gerard, Delia		
Southborough	Whiting, Edward	, Harriet	S. L. Hobbs, Clergyman	Oct 31 1866
Dennis, Mass.	Howes, James	, Julia A.	Southborough	

W5

Marriages Registered in the Town of Southborough

H. & W. 44788

Names of the Groom and Bride	Date of Marriage	Place of Marriage	Age of Each	Color	Residence of Each	Number of Marriage	Occupation of Each
Whiting, Caroline E.	July 13 1888	Southborough	18	W	Southborough	First	At home
Ross, Peter F.			19	W	Southborough	First	Blacksmith
Whiting, Helen Virginia	Sept 6 1930	Needham, Mass.	24	W	Needham, Mass.	First	Kindergarten
Smith, David Harthon			30	W	25 May St. Southborough	First	Teacher
Whiting, Maria		Southborough	25	W	Southborough	First	
Gill, N. S.			24	W	Hopkinton, Mass.	First	Boot maker
Whitman, Nettie M.	Oct 18 1892	Southborough	24	W	Marlboro, Mass.	First	At home
Whitman, Charles G.			33	W	Marlboro, Mass.	Second	City Marshall
Whitney, Alice G. C.	July 20 1871	Southborough	20	W	Boston, Mass.	First	
Burton, Jr., Hasen J.			24	W	Southborough	First	Salesman
Whitney, Mary P. C.	Nov 24 1870	Southborough	21	W	Southborough	First	
Billings, John D.			27	W	Canton, Mass.	First	Teacher
Whitteker, Hannah H. (Cooledge)	May 23 1877	Southborough	49	W	Northboro, Mass.	Second	
Fairbanks, Joseph			67	W	Northboro, Mass.	Second	Combmaker
Whittemore, Susan M.	Mch 4 1884	Framingham, Mass.	32	W	Southborough	First	Operative
Stone, Edwin Josiah			33	W	Southborough	First	Shoemaker
Wiberg, Agnes Ebera	Nov 27 1924	Worcester, Mass.	23	W	Worcester, Mass.	First	Clerk
Merrifield, Francis Trowbridge			27	W	Southborough	First	Clerk
Wight, Abbie A.	Oct 3 1872	Southborough	23	W	Southborough	First	
Buck, Edgar R.			26	W	Southborough	First	Farmer
Wilde, Anita Augusta	June 1 1936	Southborough	19	W	Southborough	First	At home
Chadwick, Frederic Bertie			22	W	Southborough	First	Clerical Work
Wilder, Lucy	Nov 19 1864	Southborough	20	W	Pembroke, Me.	First	
Fay, George B.			22	W	Marlboro, Mass.	First	Last Maker
Wile, Jean	Mch 2 1903	Marlboro, Mass.	23	W	Southborough	First	
Leary, Caleb Edward			30	W	Southborough	First	Grocer
Willard, Ellen E.	Feb 28 1914	Southborough	23	W	Southborough	First	At home
Keddy, Carmon L.			21	W	Southborough	First	R. R. Brakeman
Willard, Evelyn C.	Feb 27 1923	Southborough	22	W	Southborough	First	At home
Slawson, Jr., Fred G.			23	W	Southborough	First	Store Manager
Williams, Ann Eliza		Southborough	21	W	Southborough	First	
Moulton, Frederick			22	W	Southborough	First	Shoemaker

Birthplace of Each	Names of Parents — Father	Names of Parents — Mother (Maiden Name)	Name, Official Station and Residence of Person by whom Married	Date of Record
Westboro, Mass.	, John	Clancy, Eliza	Henry G. Gay, Pastor Baptist Church Southborough	July 13 1888
Fall River, Mass.	, Peter	Savage, Hannah C.		
Worcester, Mass.	Whiting, C. Winthrop	Smith, Edith	Harry W. Kimball, Clergyman 12 Washburn Ave., Needham, Mass.	Sept 9 1930
Worcester, Mass.	Smith, George A.	Waite, Florence		
Southborough	W. , Mason	, Martha		July 16 1852
B. , Vt.	Gill, Willard	, Sarah		
Nova Scotia	, Thomas A.	Gates, Susan	Charles R. Powers, Baptist Minister Marlboro, Mass.	A copy
Marblehead, Mass.	, Murdock	Marshall, Eunice		
Boylston, Mass.	, Daniel S.	, Hannah S. P.	J. Vila Blake, Clergyman, Boston, Mass.	July 17 1871
Roxbury, Mass.	, Hasen J.	, Harriet L.		
Hopedale, Mass.	, Daniel S.	, Hannah S. P.	Nye, Clergyman Springfield, Mass.	Nov 22 1870
Canton, Mass.	, Samuel	, Dorcas		
Bolton, Mass.	, Silas, Jr.	, Judith	W. K. Davey, Clergyman, Southborough	
Harvard, Mass.	, Joseph	, Betsey		
Framingham, Mass.	, Marshall	Walkup, Nancy	Lucius R. Eastman, Jr., Clergyman Framingham, Mass.	Mch 3 1884
Northboro, Mass.	, Josiah	Burpee, Releif		
Worcester, Mass.	Wiberg, F. O.	Nelson, Augusta	John A. Eckstrom, Clergyman, Worcester, Mass.	
Middletown, Conn.	Merrifield, Alfred S.	McNutt, Lena		
Woonsocket, R. I.	, Eleazur	, Abbie F.	John Colby, Clergyman, Southborough	Oct 2 1872
Upton, Mass.	, Edwin A.	, Susan A.		
Malden, Mass.	Wilde, Arlington Augusta	McNeil, Anita	Robert F. Cheney, Priest, Southborough	June 2 1936
Landgrove, Vt.	Chadwick, Bertie A.	Hilliard, Christie E.		
Pembroke, Me.	, Benjamin	Fisher, Hettie	John Colby, Clergyman	
Southborough	, Benjamin H.	Smith, Varilla A.		
Nova Scotia	Wile, Lucas	Hanley, Letitia	O. Brouilette, Clergyman, Marlboro, Mass.	Mch 10 1903
Nova Scotia	Leary, Cornelius N.	Keddy, Priscilla		
Lancaster	Willard, Albert	Cutler, Flora	Rev. B. E. Tucker, Minister of the Gospel Southborough	Mch 3 1914
Nova Scotia	Keddy, John	Ulman, Adatha		
Berlin, Mass.	Willard, Albert A.	Cutler, Cora	John J. Lockett, Clergyman, Southborough	Feb 28 1923
Jamaica Plain, Mass.	Slawson, Fred G.	Wolf, Caroline		
Southborough	Williams,	, Mary	David Alden, Justice of the Peace	Apr 27 1854
Hardwick	Moulton, Nathan	, Sarah		

Marriages Registered in the Town of Southborough

H. & W. 44788

Names of the Groom and Bride	Date of Marriage	Place of Marriage	Age of Each	Color	Residence of Each	Number of Marriage	Occupation of Each
Williams, Anna H.	Feb 21 1891	Concord, N. H.	26	W	Southborough	First	Teacher
Walker, J. Culver			38	W	Southborough	First	Physician
Williams, Annita M.	Feb 5 1890	Southborough	23	B	Southborough	First	Dressmaker
Barrett, Joseph			25	B	Boston, Mass.	First	Waiter
Williams, Christina M. (Barr)	Apr 29 1904	Southborough	40	W	Southborough	Second	At home
Duncan, William			34	W	Southborough	Widowed First	Farmer
Williams, Henrietta M.	May 2 1867	Southborough	25	W	Southborough	First	
Johnson, Addison F.			30	W	Southborough	First	Carpenter
Williams, Laura M.	Dec 25 1890	Southborough	24	W	Boston, Mass.	First	
Dow, William C.			22	W	Boston, Mass.	First	Teamster
Williams, Malissa C.		Southborough	18	W	Southborough	First	
Bruce, C. L.			25	W	Southborough	First	Bootmaker
Williams, Sarah A.	Dec 17 1889	Southborough	34	W	Southborough	First	Teacher
Marshall, Alba J.			36	W	Southborough	First	Farmer
Willson, Abbie F.	Apr 30 1878	Southborough	29	W	Southborough	First	
Merriam, Joseph			23	W	Southborough	First	Manufacturer
Willson, Jessie F.	Feb 28 1883	Southborough	22	W	Southborough	First	At Home
Metcalf, Walter C.			25	W	Southborough	First	Clerk
Wilson, Carrie B.	May 11 1874	Brighton, Mass.	18	W	Southborough	First	
Maynard, Charles F.			26	W	Marlboro, Mass.	First	Merchant
Wilson, Cornelia (Kelly)	July 10 1938	Natick, Mass.	33	W	Southborough	Second Divorced	Waitress
Baker, Arnold H.			42	W	Southborough	Second Divorced	Engineer
Winchester, Emma E.	May 6 1872	Hopkinton, Mass.	26	W	Southborough	First	
Ingraham, E. A.			37	W	Southborough	First	Machinest
Winchester, Hannah M.	May 12 1861	Southborough	22	W	Southborough	First	
Wheeler, Henry S.			42	W	Southborough	Second	Shoemaker
Winchester, Mary Elizebath	Nov 7 1885	S. Framingham, Mass.	21	W	Southborough	First	
Fay, Waldo Burnett			26	W	Southborough	First	Book-keeper
Winn, Kate	June25 1887	Fitchburg, Mass.	24	W	Fitchburg, Mass.	First	House-keeper
Boland, Mathew			26	W	Southborough	First	Crimper
Winn, Mary Margaret	Nov 4 1923	Marlboro, Mass.	26	W	Marlboro, Mass.	First	Clerk
Finn, Jr., John Vincint			27	W	Southborough	First	Farmer

Birthplace of Each	Names of Parents: Father	Names of Parents: Mother (Maiden Name)	Name, Official Station and Residence of Person by whom Married	Date of Record
Groverdale, Conn Concord, N. H.	, Joseph Cady , Ashley	Hutchins, Mary Culver, Ruth	H. P. Dewey, Clergyman Concord, N. H.	Feb 19 1891
Washington, D. C. Hamilton, Bermuda	, Samuel , Joseph	Belt, Mary E. Scott, Charlotte	McCoy	Feb 5 1890
Sherborn, Vt. Scotland	Barr, Davidson Duncan, Thomas	Norton, Ellen McDonald, Agnes	Martin F. Mevis, Clergyman, Southborough	May 10 1904
Southborough Southborough	, James , Nathan L.	, Harriet , Mary A. R.	John Colby, Clergyman	Apr 29 1867
Montpelier, Vt. Charlestown, Mass.	, Freeman , Irving C.	, Sarah M. , Sarah	D. E. Adams, Pastor Cong. Church Southborough	Dec 24 1890
Natick, Mass. Southborough	, Albert , Nathan	, Nancy		Feb 8 1853
Southborough Hebron, Maine	, Caleb S. , Joseph I.	Walkup, Sarah F. Jones, Vilona	Waldo Burnett, Rector St. Marks Church Southborough	Dec 6 1889
Lowell, Mass. Southbridge, Mass.	, Hubbard , Adolphus	, Lydia , Caroline	J. J. Twiss, Clergyman	Apr 22 1878
Lowell, Mass. Walpole, Mass.	, Hubbard , David E.	, Lydia , Angeline W.	George Hill, Clergyman	Feb 26 1883
Southborough Boston, Mass.	, Henry G. , S. B.	, Mary , Sarah R.	Charles A. Holbrook, Clergyman Brighton, Mass.	May 11 1874
Boston, Mass. Pomfret, Conn.	Kelly, Hugh Baker, Ellery	Forbes, Agnes Rogers, Lillian	Hartley T. Grandin, Minister of the Gospel Natick, Mass.	July 12 1938
Southborough Framingham, Mass.	, Jonathan , John	, Harriet A. , Lucy S.	George H. Ide, Clergyman, Hopkinton, Mass.	May 4 1872
Chelsea, Mass. Southborough	, J. Bancroft , Humphry B.	Perham, Thais , Rebekah	Nathaniel O. Chaffee, Clergyman, Bolton, Mass.	May 11 1861
Southborough Southborough	, Fitch A. , Sylvester C.	Crouch, Adeline Burnett, Eliza B.	Waldo Burnett, Rector St. Marks Church Southborough	Nov 2 1885
Ireland Ireland	, Michael , John	Golden, Mary Finnucana, Ann	P. J. Garrigan, Rector Water St., Fitchburg, Mass.	June 23 1887
Southborough Marlboro, Mass.	Winn, Frank J. Finn, John V.	Malvey, Eliza Chatwin, Angie	Thomas B. Lowney, Priest 17 Washington St., Marlboro, Mass.	Nov 6 1923

Marriages Registered in the Town of Southborough

H. & W. 44788

Names of the Groom and Bride	Date of Marriage	Place of Marriage	Age of Each	Color	Residence of Each	Number of Marriage	Occupation of Each
Winsor, Mary J.	May 6 1876	Marlboro, Mass.	22	W	Willimantic,Ct.	First	
Onthank, James L.			28	W	Southborough	First	Farmer
Wolfe, Martha E. (First married McVicar)	Apr 6 1891	Southborough	35	W	Southborough	Second	House Keeper
Cain, Robert L.			25	W	Westboro, Mass.	First	Farmer
Wolfe, Sophia Ann	Mch 3 1885	Southborough	38	W	Boston, Mass.	First	
Slawson, Amos			65	W	Southborough	Second	Farmer
Wolfkiel, Gladys E.	Sept 7 1931	Southborough	28	W	Southborough	First	Clock Worker
Ivis, Michael			30	W	Marlboro,Mass.	First	Radio Worker
Wood, Delia F.	Feb 13 1871	Marlboro,Mass.	24	W	Southborough	First	
Cummings, Benj. F.			38	W	Rutland, Vt.	Second	Carpenter
Wood, Emma	Oct 30 1870		18	W	Southborough	First	
Bird, Theophile			20	W	Southborough	First	Shoemaker
Wood, Hattie M.	Jan 2 1865	Southborough	30	W	Southborough	First	
Nichols, Hiram			61	W	Southborough	Fourth	Miller
Wood, Janette	Jan 22 1861	Southborough	26	W	Hopkinton,Mass.	First	
Wood, John G.			26	W	Southborough	First	Manufacturer
Wood, Jennie May	Nov 26 1896	Southborough	22	W	Southborough	First	At home
Hyde, Clarence Irving			31	W	Southborough	First	Shoemaker
Wood, Sarah B.	June 27 1863	Southborough	25	W	Southborough	First	
Collins, Leander A.			27	W	Southborough	First	Shoemaker
Wood, Susan B.		Southborough	21	W	Southborough	First	
Hoyt, Dixie C.			28	W	Southborough	First	Physician
Wood, Viola R. A.	Nov 27 1879	Milford, Mass.	18	W	Southborough	First	
Belknap, Wendall E.			24	W	Ashland, Mass.	First	Bootmaker
Woodbury, Jennie M.	July 20 1911	Southborough	25	W	Gardner, Mass.	First	At home
Franklin, William E.			31	W	Gardner, Mass.	First	Chairmaker
Woods, Della	Mch 3 1883	Southborough	18	W	Southborough	First	Operative
Sullivan, John H.			21	W	Southborough	First	Operative
Woods, Lillie Bertha	Nov 24 1887	Marlboro,Mass.	20	W	Southborough	First	Straw Worker
Daboll, Charles McKenzie			25	W	Northboro,Mass.	First	Grocer
Woods, Sally		Southborough	60	W	Southborough	Second	
Mallard, James			76	W	Southborough	Third	Farmer

Birthplace of Each	Names of Parents: Father	Names of Parents: Mother (Maiden Name)	Name, Official Station and Residence of Person by whom Married	Date of Record
Williamantic, Ct. Southborough	, William , Emerson N.	, Harriet , Ann	B. J. Johnson, Clergyman, Marlboro, Mass.	May 6 1876
Liverpoole, N. S. Yarmouth, N. S.	, John H. , Albert	Fralir, Mary C. Allen, Clara	Waldo Burnett, Rector St. Marks Church Southborough	Mch 23 1891
Nova Scotia Ponndridge, N. Y.	, John H. , Eli	, Mary Miller, Mayplyt	Woodman H. Watson, Clergyman, Southborough	Feb 9 1885
Jersey City, N. J. Ireland	Wolfkiel, Frank Ivis, William	Burke, Gertrude Morrissey, Jane	Francis J. Maxwell, Priest, Southborough	Sept 7 1931
Rutland, Vt. Hancock, Mass.	, Harvey , Asahel	, Mary , Polly	F. J. Abbott, Clergyman, Marlboro, Mass.	Feb 13 1871
Canada Canada	, Augustus , Daniel	, Emily , Cecile	P. Meniette, Clergyman, Hopkinton, Mass.	Oct 21 1870
Chittenden, Vt. Southborough	, Hervey , John	, Mary Nixon, Hannah	John Colby, Clergyman	Dec 30 1864
Holliston, Mass. Hopkinton, Mass.	, Robert , Wm. B.	Trask, Mary Underwood, Sarah B.	E. C. Messinger, Pastor of Bap. Ch. Medway.	Jan 21 1861
Southborough Southborough	, Charles A. , Abraham	Brown, Martha A. Walker, Angeline E.	J. E. Dinsmore, Clergyman, Southborough	Nov 24 1896
Hopkinton, Mass. Marlboro, Mass.	, Wm. B. , Lovell	Underwood, Sarah B. Arnold, Eliza	Austin Robbins, Clergyman	June 25 1863
Hopkinton, Mass. Keene, N. H.	, Wm. B. , Enos	Underwood, Sarah B. Crosby, Grace		Aug 23 1861
Southborough Ashland, Mass.	, John G. , Eli	, Jannette , Elizabeth	Adin Ballou, Minister of the Gospel (Hopedale) Milford, Mass.	Nov 24 1879
Athol, Mass. Petersham, Mass.	Woodbury, Arthur G. Franklin, Thomas	Lavine, Josie E. Crimmins, Mary C.	Robert Francis Cheney, Vicar of St. Marks Church Southborough	Aug 5 1911
Canada Marlboro, Mass.	, Henry , John	, Josephene , Catherine	John LeBosquet, Clergyman, Southborough	Feb 23 1883
Southborough Northboro, Mass.	, Charles A. , Ebenezer	Brown, Martha Nichols, Rebecca F.	R. A. Griffin, Minister, Marlboro, Mass.	Nov 24 1887
Henniker, N. H. Watertown, Mass.	Arnold, Joseph Mallard, James	, Mary , Abagail		Oct 9 1855

Marriages Registered in the Town of Southborough

H. & W. 44788

Names of the Groom and Bride	Date of Marriage	Place of Marriage	Age of Each	Color	Residence of Each	Number of Marriage	Occupation of Each
Woodward, Mary Patience	June 25 1912	Southborough	26	W	Southborough	First	School Teacher
Gane, William Howard			33	W	Southborough	First	M. D.
Works, Ellen M.	Mch 25 1897	Southborough	25	W	Southborough	First	At home
Sheridan, William L.			22	W	Southborough	First	Farmer
Works, Jessie E.	June 16 1897	Southborough	23	W	Southborough	First	At home
Stearns, Otis Thayer			26	W	S.Framingham, Mass.	First	Clerk
Works, Mary Lucia	July 22 1885	Framingham, Mass.	23	W	Southborough	First	Music Teacher
Stearns, Alanson Banks			23	W	Southborough	First	Clerk
Works, Sarah M.	Aug 17 1859	Southborough	24	W	Southborough	First	
Mixer, Charles P.			34	W	Worcester,Mass.	Second	Mechanic
Worthley, Mary A.	June 13 1887	Arlington,Mass.	22	W	Clinton,Mass.	First	Telephone Operator
Carter, Albert R.			24	W	Southborough	First	Station Agent
Wright, Amba F.	Oct 1 1851	Southborough	16	W	Dudley, Mass.	First	
Chamberlain, Samuel			32	W	Westboro,Mass.	First	Farmer
Wright, Helen Jane	Sept 6 1926	Watertown,Mass.	22	W	Watertown,Mass.	First	Clerk
O'Reilly, John Joseph			26	W	Southborough	First	C.C. Repairman
Wrin, Eileen Bertha	Jan 29 1938	Marlboro,Mass.	18	W	Marlboro,Mass.	First	Housework
Hunt, Joseph Chester			21	W	Southborough	First	Laborer
Wymers, Maggie	Oct 14 1885	Southborough	23	W	Marlboro,Mass.	First	Domestic
Bell, George H.			26	W	Marlboro,Mass.	First	Carpenter
Wynn, Rose C.	Nov 23 1910	Southborough	27	W	Gardner,Mass.	First	At home
Sawin, Levi H.			26	W	Gardner,Mass.	First	Draftsman

Birthplace of Each	Names of Parents: Father	Names of Parents: Mother (Maiden Name)	Name, Official Station and Residence of Person by whom Married	Date of Record
Evans Erie Co., N. Y. Clam Lake, Mich	Woodward, Charles L. Gane, George	Candee, Ida M. Whaley, Sarah	H. G. Buckingham, Clergyman, 19 Mayfield St. Worcester, Mass.	June 29 1912
Southborough Lunenburg Co., N. S.	, George L. , Mathew	Walker, Eliza A. Acker, Mary	Martin F. Mevis, Clergyman, Southborough	Mch 24 1897
Southborough Hopkinton, Mass.	, George L. , Gilbert A.	Walker, Eliza A. Grandy, Lucinda	F. E. Emerich, Pastor Congl. Church S. Framingham, Mass.	June 16 1897
Southborough Hopkinton, Mass.	, Jonathan , Gilbert	Annetts, Mary Grandi, Lucinda	J. E. Fullerton, Pastor Congl. Church Hopkinton, Mass.	July 22 1885
Southborough Southborough	Works, Nathan Mixer, Rufus	, Maria , Elizabeth	Austin Robbins, Baptist Clergyman Southborough	Aug 22 1859
Strong, Me. Leominster, Mass.	, Lebeus , George L.	Pottle, Mary Houghton, Lois A.	Geo. E. Lovejoy, Officiating Clergyman Arlington, Mass.	June 9 1887
Dudley, Mass. Westboro, Mass.	Wright, Raddia , Samuel	, Phebe , Nancy	Sullivan Fay, Justice of the Peace Southborough	
Watertown, Mass. Southborough	Wright, Frederick J. O'Reilly, Patrick J.	Harrigan, Bridget A. Maley, Mary F.	John W. Dowd, Priest 25 Chestnut St., Watertown, Mass.	Sept 8 1926
Marlboro, Mass. Boston, Mass.	Wrin, George J. Hunt, John A.	Harpin, Delores Cady, Gertrude M.	John J. Fletcher, Priest, Marlboro, Mass.	Feb 18 1938
Nova Scotia Nova Scotia	, John , Henry G.	McKenna, Mary Hewins, Eliza	Waldo Burnett, Rector St. Marks Church Southborough	Oct 14 1885
Nova Scotia Gardner, Mass.	Wynn, Joseph Sawin, Clifford H.	Warfield, Clara	Robert Francis Cheney, Vicar St. Marks Church Southborough	

Marriages Registered in the Town of Southborough

H. & W. 44788

Names of the Groom and Bride	Date of Marriage	Place of Marriage	Age of Each	Color	Residence of Each	Number of Marriage	Occupation of Each
Zambezi, Mary	Sept 22 1920	Southborough	23	W	Southborough	First	Seamstress
Contassa, Vittorio			26	W	Fitchburg, Mass.	First	Molder

Birthplace of Each	Names of Parents: Father	Names of Parents: Mother (Maiden Name)	Name, Official Station and Residence of Person by whom Married	Date of Record
Italy	Cannot be learned	Cannot be learned	James P. Curran, Priest Southborough	
Italy	Contassa, Giuseppe	Vangelista, Antonia		

Marriages Registered in the Town of Southborough

H. & W. 44788

Names of the Groom and Bride	Date of Marriage	Place of Marriage	Age of Each	Color	Residence of Each	Number of Marriage	Occupation of Each
Abbot, Zephaniah	Apr 8 1879	Southborough	49	W	New Salem	First	Farmer
Flagg, Julia A.			35	W	Southborough	First	
Adams, Charles Ernest	Sept 4 1937	Southborough	29	W	Sudbury	First	Truck Driver
Ginga, Mary Lucille			24	W	Southborough	First	Waitress
Adams, Ernest L.	Nov 16 1891	Southborough	24	W	Southborough	First	Clerk
Boutilier, Lula A. (By consent of mother)			17	W	Southborough	First	At home
Adams, Roger Kent	Apr 24 1906	Mattapan, Boston.	24	W	Southborough	First	Farmer
Howe, Amy Gertrude			26	W	Southborough	First	Dressmaker
Aiken, Oscar Sumner	Aug 2 1931	Southborough	36	W	Bennington, Vt.	First	Store Manager
Campbell, Mary Sabrino			28	W	Southborough	First	Clerk
Akers, Frank G.	May 20 1928	Southborough	25	W	Boston, Mass. 7 Primus Ave.	First	Clerk
Geddes, Irene L.			20	W	Boston, Mass. 20 Charlesgate W.	First	At Home
Alexander, William P.	Mch 22 1883	Boston, Mass.	36	W	Southborough	First	Horse Trainer
Ridlon, Bella			25	W	Southborough	First	Domestic
Allen, Fred E.	Apr 4 1877	Southborough	22	W	Worcester, Mass.	First	Clerk
Buck, Fostina A.			23	W	Southborough	First	
Allen, Fred Henry	Oct 5 1940	Wayland, Mass.	26	W	Sterling, Mass.	First	Farmer
Chadwick, Leona Ruth			18	W	Southborough	First	Factory Worker
Allen, George E.	Oct 23 1910	Worcester, Mass.	23	W	Southborough	First	Teamster
Carlson, Mary S.			21	W	Framingham, Mass	First	At home
Allen, Raymond Ripley	Oct 9 1937	Southborough	29	W	Sterling	First	Veternarian
Offutt, Katherine			22	W	Southborough	First	At home
Allen, Silas E.	Nov 10 1907	Framingham, Mass.	23	W	Framingham, Mass	First	Carpenter
Green, Abbie E.			19	W	Southborough	First	Stenographer
Allen, Silas G.	Sept 24 1914	Framingham, Mass.	59	W	Southborough	Third Widowed	Contractor
Bolliver, Mary A. (McKenzie)			36	W	Southborough	Second Divorced	Nurse
Alord, Joseph	May 9 1857	Southborough	21	W	Southborough	First	Laborer
Collar, Margaret			18	W	Milford	First	
Ambler, Herbert H.	Dec 3 1903	Ashland, Mass.	29	W	Ashland	First	Painter
Bates, Annie Eliza			20	W	Southborough	First	At Home
Ambrose, Fred M.	June 20 1883	Southborough	25	W	Newbury, Mass.	First	Book Agent
Cook, Mary D.			20	W	Southborough	First	

Birthplace of Each	Names of Parents — Father	Names of Parents — Mother (Maiden Name)	Name, Official Station and Residence of Person by whom Married	Date of Record
Prescott Southborough	, Danforth , Dana	, Betsey , Julia	Andrew Bigelow, Clergyman, Southborough	Apr 7 1879
Sudbury Southborough	Adams, Bonaventura Ginga, Frank	Piccinotti, Julia Costanza, Elizabeth	John A. Martin, Priest, Southborough	Sept 6 1937
Waldoboro, Me. Gloucester, Mass.	, Wesley F. , George	Miller, Mary E. Hutt, Jane	Sumner Latham, Baptist Clergyman, Southborough	Nov 16 1891
Holliston, Mass. Southborough	Adams, Henry C. Howe, David	Brown, Marion Davis, Sarah	Geo. R. Hazard, Clergyman, Mattapan Sq., Boston	Apr 27 1906
Farmington, N. H. Brockton, Mass.	Aiken, Edwin J. Campbell, George	McKenely, Mary Snow, Jessie R.	Henry A. Barber, Minister of the Gospel, Framingham, Mass.	Aug 4 1931
Louisville, Kentucky Boston, Mass.	Akers, Matthew L. Geddes,Frank W.	Guthrie, Frank Rowell, Lillian	William G. Thayer, Minister of the Gospel, Southborough	May 21 1928
Philadelphia, Pa. Bridgeton, Me.	, Andrew , Thomas D.	, Mary , Harriet	F. M. Ellis, Clergyman, Boston, Mass.	Mch 13 1883
Sutton Southborough	, John , Charles M.	, Hannah F. , Mary E.	Andrew Bigelow, Clergyman, Southborough	Mch 10 1877
Holden, Mass. Perkinsville, Vt.	Allen, Halsey Chadwick, Bertie A.	Munson, Mabel Hilliard, Christine	Emerson F. Blodgett, Clergyman, Newton Centre, Mass.	Oct 8 1940
Framingham, Mass. Sweden	Allen, Silas G. Carlson,	Caldwell, Annie Johnson, Eva	C. P. Christopher, Clergyman, Worcester	Nov 15 1910
Holden Arlington	Allen, Holsey L. Offutt, Edward P.	Munsen, Mabel W. Beny, Laura	Everett C. Herrick, Minister of the Gospel, Newton	
Framingham, Mass. Southborough	Allen, Silas G. Green, Walter	Coldwell, Annie Dow, Annie	Franklin Hutchinson, Minister of the Gospel	Nov 12 1907
New Brunswick New Brunswick	Allen, Charles C. McKenzie, William James	Allen, Sarah Smith, Mary Alice	Franklin Hutchinson, Minister of the Gospel, Framingham, Mass.	Oct 3 1914
Canada Canada	Alord, John Collar, Hewen	, Sophia		
Natick Southborough	Ambler, William F. Bates, John W.	Jenkinson, Martha Ann Penant, Harriet Ann	James C. Baker, Clergyman, Ashland, Mass.	Dec 23 1903
Deerfield, N. H. Bellingham, Mass.	, Alfred E. , Hiram E.	, Clara M. , Eveline	Adin Ballou, Minister of the Gospel, Hopedale, Mass.	June 18 1883

Marriages Registered in the Town of Southborough

H. & W. 44788

Names of the Groom and Bride	Date of Marriage	Place of Marriage	Age of Each	Color	Residence of Each	Number of Marriage	Occupation of Each
Ames, Robbert B.	May 21 1850	Southborough	27	W	Marlboro, Mass.	First	Mechanic
Barney, Sarah J.			18	W	Marlboro, Mass.	First	
Amey, Samuel Baxter	Oct 27 1934	Southborough	22	W	Southborough	First	Electro plater
Mackay, Muriel B.			15	W	Westboro, Mass.	First	At Home
Anderson, Mattie	Sept 2 1896	Southborough	22	W	Gardner, Mass.	First	Laborer
Erikson, Matilda			21	W	Gardner, Mass.	First	Cane Winder
Andrews, Allen A.	Oct 9 1861	Southborough	25	W	Westboro,Mass.	First	Farmer
Burlingame, Mary S.			20	W	Southborough	First	
Andrews, William A.	Aug 6 1884	Waltham	22	W	Southborough	First	Laborer
Cheeny, Alfreda Velroy			21	W	Waltham	First	Operative
Angier, Charles M.	May 30 1860	Southborough	24	W	Marlboro, Mass.	First	Farmer
Richards, Marrion E.			21	W	Southborough	First	
Angier, Charles Myron	Nov 12 1903	Worcester,Mass.	67	W	Southborough	Second	Farmer
Brigham, Emma Louise			47	W	Southborough	Widowed First	At Home
Angier, Wayland	Apr 3 1874	Marlboro, Mass.	23	W	Southborough	First	Farmer
Adams, Mary I.			18	W	Pepperel	First	
Annetts, Moses	Dec 30 1867	Southborough	26	W	Framingham, Mass.	First	Shoemaker
Nichols, Louisa			18	W	Framingham, Mass.	First	
Appleton, Daniel W.	Oct 23 1871	Littleton	25	W	Southborough	First	Laborer
Freeman, Mary W.			18	W	Ayer	First	
Appleton, Samuel	Oct 9 1872	Southborough	30	W	Chicago, Ill.	Second	Lawyer
Jones, Anna M.			27	W	Southborough	First	
Arkwell, Alfred	Aug 1 1906	Southborough	20	W	Westboro, Mass.	First	Baker
Beaudry, Loretta May			17	W	Southborough	First	Weaver
Armstrong, Harry W.	Jan 4 1894	Marlboro, Mass.	26	W	Southborough	First	Farmer
Semon, Adelia			29	W	Southborough	First	Housekeeper
Armstrong, John George	Aug 1 1933	Southborough	24	W	Southborough	First	Packing House Worker
Frampton, Hazel Elizabeth			23	W	Weston	First	Housework
Armstrong, William Robert	Aug 14 1926	Southborough	19	W	Southborough	First	Dairyman
Frampdon, Daisy Belle			21	W	Southborough	First	At Home
Arriel, Remie	Jan 30 1870		23	W	Southborough	First	Shoemaker
LeSage, Josephine			20	W	Lawrence	First	

Birthplace of Each	Names of Parents — Father	Names of Parents — Mother (Maiden Name)	Name, Official Station and Residence of Person by whom Married	Date of Record
Marlboro, Mass. Washington, N. H.	Ames, Lewis Barney, John	, Mehitable	Alanson Rawson, Minister, Southborough	
Philadelphia, Pa. Digby, N. S.	Amey, Harry B. Mackay, Elmer W.	Baxter, Julia P. Kimball, Alice E.	J. Edward Thomas, Minister of the Gospel Hopkinton, Mass.	Oct 29 1934
Finland Finland	, Andrew , Erick Taksa	Rankor, Johanna , Maria	Francis D. Newton, Justice of the Peace Southborough	Aug 18 1896
Westboro, Mass. Hopkinton, Mass.	, Joel F. , George	Howe, Cynthia L. Champney, Eliza	Rev. J. A. Goodhue, Framingham, Mass.	Oct 9 1861
Framingham, Mass. Oakdale	, Allen A. , Henry N.	Burlingame, Mary S. Howard, Mariette	Bradford M. Fullerton, Pastor Cong'l. Church Waltham	Aug 4 1884
Royalston Southborough	Angier, Charles Richards, Henry M.	, Harriet E. , Ann Maria	Austin Robbins, Baptist Clergyman	May 29 1860
Royalston Southborough	Angier, Charles Brigham, Edmund	Belknap, Harriet Graves, Abigail	Eusebe Leger, Retired 243 Lincoln St., Worcester, Mass.	Dec 8 1903
Royalston Pepperel	, Charles , Marion	, Harriet , Indiana	J. T. Burhoe, Clergyman, Marlboro,Mass.	Mch 28 1874
England England	, Thomas , Joseph	, Elizabeth , Hannah	W. H. Watson, Clergyman	
Boston, Mass. Randolph	, Samuel A. , Duncan M.	, Julia , Susan S.	George Spaulding, Clergyman, Littleton	Oct 16 1871
Boston, Mass. Boston, Mass.	, Samuel , George B.	, Julia , Esther L.	Robert Lowell, Clergyman, Southborough	Oct 8 1872
Westboro, Mass. Brockton, Mass.	Arkwell, Edwin Beaudry, Wilfred	Holborn, Hannah Beauchemin, Mary Jane	James Arthur Lytle, Minister of the Gospel Ashland, Mass.	Aug 1 1906
Perry, Me. Lunenburg Co., N. S.	, John , John M.	Monroe, Amy Misner, Mary A.	Sanford B. Sweetser, Pastor Meth. E. Church Marlboro, Mass.	Jan 2 1894
Ireland Newfoundland	Armstrong, Thomas Frampton, Stanley	Hamilton, Isabella Brown, Rose	Edward A. Bullock, Clergyman, Marlboro,Mass.	Aug 2 1933
Ireland Newfoundland	Armstrong, Thomas Frampdon, Stanley	Hamilton, Isabella Brown, Rose	S. James Cann, Minister of the Gospel 114 Newton St., Marlboro, Mass.	Aug 16 1926
Canada Canada	, Morris , Francis	Arriel, Leonard LeSage, Matilda	Father Gilmore	Jan 26 1870

Marriages Registered in the Town of Southborough

H. & W. 44788

Names of the Groom and Bride	Date of Marriage	Place of Marriage	Age of Each	Color	Residence of Each	Number of Marriage	Occupation of Each
Ash, Anthony	Sept 2 1861	Southborough	22	W	Southborough	First	Shoe Maker
Tettro, Emely			20	W	Oakdale	First	
Askins, Thomas	Aug 9 1871	Boston, Mass.	25	W	Southborough	Second	R R Springmaker
Ergan, Eliza			22	W	Southborough	First	
Asp, Peter Johnson	Apr 2 1898	Worcester, Mass.	32	W	Southborough	First	Laborer
Johnson, Matilda			31	W	N. Grafton, Mass.	First	House Keeper
Aspesi, Carlo	Jan 10 1913	Framingham, Mass.	42	W	Southborough	First	Laborer
Scampini, Mary			45	W	Southborough	Second Widowed	Housekeeper
Aspesi, Peter Mario	Sept 21 1925	Southborough	26	W	Southborough	First	Laborer
Bianchi, Rose Felicia			19	W	Southborough	First	Operative
Avard, Joseph	Sept 16 1902	Southborough	32	W	Southborough	First	Driver
Cronin, Hannah Josephine			27	W	Southborough	First	Laundress
Avery, John	Oct 12 1862	Southborough	21	W	Boston, Mass.	First	Clerk
Brigham, Martha E.			23	W	Southborough	First	

Birthplace of Each	Names of Parents — Father	Names of Parents — Mother (Maiden Name)	Name, Official Station and Residence of Person by whom Married	Date of Record
Montreal, Can	Ash, Frank	, Emely	J. R. Peirce, Rector of St.Marks Church Southborough	Sept 2 1861
Brandon, Vt.	Tettro, John	, Augusta		
England	, David	, Alice	Wm. R. Nicholson, Rector of St.Pauls Church Boston, Mass.	Aug 8 1871
Ireland	, John	, Lucy		
Sweden	, John	Tenson, Bertha	Frans. A. Engstrand, Minister of the Gospel 3 Whipple St., Worcester, Mass.	Mch 24 1898
Sweden	, Johannas	Sanson, Anna		
Italy	Aspesi, Petro	Pintanila, Louisa	Sanford H. Acorn, Justice of the Peace, 38 Warren Road, Framingham, Mass.	Feb 11 1913
Italy	Scampini, Petro	Unknown		
Italy	Aspesi, Carlo	Colombo, Theresa	Francis J. Maxwell, R. C. Priest Southborough	Sept 22 1925
Southborough	Bianchi, Peter	Bina, Marie		
Bristol, N. B.	Avard, John	Dobson, Mary	William T. Finneran, Clergyman, Southborough	Sept 16 1902
Ireland	Cronin, Cornelius	Dennis, Ellen		
Boston, Mass.	, Addison	Moseley, Sylvia A.	Wm. J. Breed, Pastor Pilgrim Church	Oct 11 1862
Southborough	, Lowel	Williams, Harriet N.		

Marriages Registered in the Town of Southborough

H. & W. 44788

Names of the Groom and Bride	Date of Marriage	Place of Marriage	Age of Each	Color	Residence of Each	Number of Marriage	Occupation of Each
Bacon, Amasa D.	Dec 19 1856	Southborough	21	W	Southborough	First	Blacksmith
Fay, Merrian J.			23	W	Southborough	First	
Bacon, Augustus C.	Aug 15 1859	Southborough	21	W	Boston, Mass.	First	Trader
Fay, Eliza A.			17	W	Southborough	First	
Bacon, Jr., John L.	Oct 5 1903	Southborough	28	W	Southborough	First	Physician
Barney, Ruby			25	W	Southborough	First	At Home
Bagley, Charles E.	Oct 9 1907	Southborough	22	W	Southborough	First	Stenographer
Nourse, Ida Louise			22	W	Southborough	First	At Home
Bagley, Dennis F.	Oct 28 1884	Boston, Mass.	23	W	Southborough	First	Shoemaker
Lane, Mary E.			23	W	Boston, Mass.	First	
Bagley, James P.	June 29 1914	Southborough	25	W	Southborough	First	Teamster
Johnson, Jennie Mae			18	W	Southborough	First	Housemaid
Bagley, Joseph Robert	Aug 17 1924	Somerville, Mass.	24	W	Southborough	First	Laborer
Sheehan, Bridie			26	W	Somerville, Mass.	First	Waittress
Bagley, Patrick Henry	Oct 15 1895	Southborough	29	W	Southborough	First	Shoe Cutter
Nevelle, Annie F.			25	W	Southborough	First	Ladies Maid
Bagley, Thomas H.	Nov 9 1884	Westboro, Mass.	28	W	Southborough	First	Shoemaker
Carrigan, Mary A.			18	W	Southborough	First	At home
Bagley, Timothy	Oct 1 1917	Framingham, Mass.	45	W	Southborough	First	Advertising
Sullivan, Mary Elizabeth			35	W	Framingham, Mass.	First	Stenographer
Bailey, Maitland D.	June 8 1890	Southborough	25	W	Hudson, Mass.	First	Shoemaker
Bigelow, Ann M.			33	W	Hudson, Mass.	First	
Bailey, Orrin M.	Oct 25 1880	Southborough	27	W	Marlboro, Mass.	First	Clerk
Madison, Hattie A.			19	W	Marlboro, Mass.	First	
Bain, Thomas H.	Dec 3 1860	Southborough	25	W	Dennis	First	Marriner
Howes, Julia			21	W	Southborough	First	
Baker, Arnold H.	July 10 1938	Natick, Mass.	42	W	Natick, Mass.	Second Divorced	Engineer
Wilson, Cornelia (Kelley)			33	W	Southborough	Second Divorced	Waitress
Baker, Charles E.	Aug 15 1911	Southborough	23	W	Framingham, Mass.	First	Farmer
Martin, Florence B.			24	W	Framingham, Mass.	Second Divorced	Housework
Baker, Clarence Edward	Sept 25 1926	Southborough	26	W	Southborough	First	R. R. Electrician
Alderson, Mary Otis			25	W	Milford, Mass.	First	Nurse

Birthplace of Each	Names of Parents: Father	Names of Parents: Mother (Maiden Name)	Name, Official Station and Residence of Person by whom Married	Date of Record
North Yarmouth Lincoln, M.E.	Bacon, John Fay, Cirus	, Harriet , Joanna		
Wayland Southborough	Bacon, Elijah Fay, Moses C.	, Mehitable , Nancy		
Belchertown Southborough	Bacon, John L. Barney, George F.	Charles, Sarah B. Safford, Georgiana	Geo. R. Hazard, Clergyman, Southborough	Oct 15 1903
Southborough Southborough	Bagley, Dennis F. Nourse, Warren C.	Lane, Mary E. Stone, Carrie P.	James J. Farrell, Clergyman, Southborough	Oct 11 1907
Southborough Boston, Mass.	, Thomas , Jeremiah	McDonough, Hannah Murphy, Margaret	Rev. Billings, St. James Church, Boston	Sept 29 1884
Southborough Torbrook, N. S.	Bagley, Thomas H. Johnson, Joseph William	Carrigan, Marrie Ulman, Mary Ada	P. H. Boland, Clergyman, Southborough	June 29 1914
Southborough Ireland	Bagley, Thomas H. Sheehan, Michael	Carrigan, Mary Collins, Margaret	James F. Sliney, Priest Somerville, Mass.	Nov 13 1924
Southborough Canada	, Thomas , Thomas	McDonough, Hannah Mann, Anna	Wm. T. Finneran, Clergyman, Southborough	Oct 14 1895
Southborough Marlboro, Mass.	, Thomas , Patrick J.	McDonough, Hannah Sullivan, Margaret	R.S.J. Burke, Pastor St. Lukes Church, Westboro	Nov 8 1884
Southborough Framingham, Mass.	Bagley, Patrick Sullivan, Patrick	Cosgrove, Bridget Hall, Mary Elizabeth	Maurice J. O'Connor, Priest, 15 Worcester Rd.	Oct 29 1917
Wiscasset, Me. Berlin, Mass.	, Joseph , Henry	Dickenson, Sarah Tenney, Elizebath	D. E. Adams, Pastor Pilgrim Cong'l. Church Southborough	Apr 30 1890
Enfield, N. H. Chelsea	, John , Sylvanus	, Eliza , Harriet	John LeBosquet, Clergyman, Southborough	
Falmouth, Jamaica Dennis	, William , James	Herbert, Elizebeth Howes, Julia Ann	Austin Robbins, Baptist Clergyman	Dec 1 1860
Pomfret, Conn. Boston, Mass.	Baker, Ellery Kelley, Hugh	Rogers, Lillian Forbes, Agnes	Hartley T. Grandin, Minister of the Gospel Natick	July 12 1938
Chatham, N. H. North Fryburg, Me.	Baker, Charles E. Charles, Owen C.	Johnson, Clara E. Knox, Emma O.	Peter M. McKay, Clergyman, Southborough	Aug 30 1911
Everett, Mass. Middletown, Conn.	Veazey, Frank Alderson, Edward	Ring, Beulah A. Turpie, Joanna	Robert F. Cheney, Priest Southborough	Sept 27 1926

Marriages Registered in the Town of Southborough

H. & W. 44788

Names of the Groom and Bride	Date of Marriage	Place of Marriage	Age of Each	Color	Residence of Each	Number of Marriage	Occupation of Each
Baker, Fred L.	Dec 28 1904	Southborough	29	W	Southborough	First	Watchman
Dolan, Agnes Teresa			30	W	Southborough	First	Waitress
Baker, Jr., Fred L.	Apr 19 1933	Southborough	28	W	Southborough	First	Draftsman
Carey, Ann Theresa			27	W	Southborough	First	Cashier
Baker, George W.	Sept 2 1900	Marlboro, Mass.	23	W	Marlboro, Mass.	First	Clerk
Randall, Effie D.			18	W	Southborough	First	At home
Baker, James Albert	June 28 1913	Southborough	32	W	S.Framingham, Mass.	First	Driver, Milk Team
Keddy, Adatha			35	W	Somerville	Second Widowed	Housekeeper
Baldarelli, Vineco	Mch 28 1914	Boston, Mass.	25	W	Southborough	First	Carder
Palverani, Marietta			25	W	Boston - ar.on Steamship Cretic	First	Domestic
Baldelli, Albert	June 24 1939	Southborough	25	W	Southborough	First	Caretaker
Rossi, Elizabeth J.			20	W	Southborough	First	At Home
Baldelli, Henry Domenic	Aug 26 1939	Southborough	24	W	Southborough	First	Factory Worker
Bertonazzi, Lena Angeline			20	W	Southborough	First	Housework
Ball, Charles S.	Oct 21 1873	Hopkinton	23	W	Southborough	First	Shoemaker
Nichols, Lucy Eveline			19	W	Southborough	First	
Banks, Loren H.	June 22 1914	Framingham,Mass.	21	W	Southborough	First	Farmer
Peters, Edna H.			23	W	Southborough	First	At Home
Barber, Joseph	Feb 2 1853	Southborough	24	W	Sherburn	First	Farmer
Bemis, Sarah N.			21	W	Southborough	First	
Barker, Robert Tyler	Aug 15 1908	Worcester,Mass.	29	W	Natick	First	Contractor
Moran, Addie Maud			26	W	Southborough	First	
Barney, Hiram E.	June 14 1894	Marlboro, Mass.	27	W	Southborough	First	Carpenter
Chickering, Etta F.			29	W	Southborough	Second	Chiropodist
Barney, Lyman	July 15 1850	Southborough	22	W	Marlboro, Mass.	First	Farmer
Putney, Maria			20	W	Washington,N.H.	First	
Barney, Melvin E.	June 7 1891	Southborough	22	W	Southborough	First	Blacksmith
Hyde, Gertie I.			20	W	Southborough	First	At home
Barney, Ozias	Oct 28 1856	Southborough	36	W	Southborough	Second	Carpenter
Walker, Nancy E.			21	W	Southborough	First	
Barney, Roland S.	Jan 27 1914	Newton, Mass.	34	W	Southborough	First	Dentist
Wetherell, Helen Ellison			32	W	Southborough	First	At home

Birthplace of Each	Names of Parents: Father	Names of Parents: Mother (Maiden Name)	Name, Official Station and Residence of Person by whom Married	Date of Record
Marlboro, Mass. England	Baker, Silas Dolan, James	Denman, Mary Reilley, Mary	James J. Tyrell, Clergyman, Southborough	Dec 31 1904
Southborough Southborough	Baker, Frederick L. Carey, William H.	Dolan, Agnes Sullivan, Catherine	Francis J. Maxwell, Priest, Southborough	Apr 21 1933
Marlboro, Mass. Swampscott, Mass.	Baker, Thomas Randall, Stephen	Malloy, Bessie Cross, Sarah	Geo. S. Pine, Clergyman, Marlboro, Mass.	Sept 2 1900
Upper Chelsea, N. S. Upper Chelsea, N. S.	Baker, Thomas Ulman, Nathaniel	Hanly, Charlotte Cushing, Mary	Rev. B. E. Tucker, Minister of the Gospel, Southborough	July 4 1913
Italy Italy	Baldarelli, Eugenio Palverani, Orsenio	Glori, Eugenia Oncilla, Bevilaegna	Fr. Anselmo Lengi, R. C. Priest, 14 North Bennet St., Boston, Mass.	Apr 8 1914
Southborough Southborough	Baldelli, Joseph Rossi, Peter	Travalini, Victoria Mitchell, Angeline	Thomas J. Price, Priest, Southborough	June 27 1939
Southborough Southborough	Baldelli, Eugene Bertonazzi, James	Serfillipi, Fermina Berni, Albina	John A. Martin, Priest, Southborough	Aug 28 1939
Southborough Southborough	, Sullivan T. , Horace	, Susan M. , Eveline O.	George H. Ide, Clergyman, Hopkinton	Oct 20 1873
Nova Scotia Nova Scotia	Banks, Israel Peters, David	Frude, Annie M. Robbins, Gussie	Franklin Hutchinson, Minister of the Gospel, Framingham, Mass.	June 30 1914
Sherburn Southborough	, Walter , Ezra	, Sally , Lovina		Feb 2 1853
Natick Kingman, Me.	Barker, William F. Moran, Geo. F.	Brown, Cora J. , Mary	Frederick A.Gould, Clergyman, 28 Shaffmr St., Worcester, Mass.	Sept 10 1908
Southborough Boston, Mass.	, Ozias M. , John W.	Walker, Nancy E. Drown, Abbie E.	William F. Stearns, Pastor Cong.Church, Marlboro, Mass.	June 12 1894
Washington, N. H. Washington, N. H.	Barney, John Putney, Nathan	, Margaret , Hannah	Alanson Rawson, Minister, Southborough	
Reading, Mass. Southborough	, William E. , Abram	Francis, Jennie P. Walker, Angeline E.	Henry G. Safford, Baptist Clergyman, Southborough	June 6 1891
Washington, N. H. Southborough	Barney, John Walker, Peter	, Margaret , Sylvia		
Southborough Newton Upper Falls	Barney, George F. Wetherell, Frank Jacob	Safford, Georgiana Washburn, Lucinda Stearns	Richard T. Loring, Clergyman, Newton	Jan 28 1914

Marriages Registered in the Town of Southborough

H. & W. 44788

Names of the Groom and Bride	Date of Marriage	Place of Marriage	Age of Each	Color	Residence of Each	Number of Marriage	Occupation of Each
Barrett, Joseph	Feb 5 1890	Southborough	25	B	Boston, Mass.	First	Waiter
Williams, Annita M.			23	B	Southborough	First	Dressmaker
Barrows, Frank T.	Nov 4 1880	Southborough	25	W	Cambridge	First	Clerk
Gridley, Sara F.			23	W	Southborough	First	
Barrows, Fred Judson	June 1 1912	Hubbardston, Mass.	26	W	Southborough	First	Tailor
James, Georgena Bryson (Bryson)			27	W	Hubbardston, Mass.	Second Divorced	Jeweler
Barrows, George A.	May 15 1875	Southborough	22	W	Marlboro, Mass.	Second	Farmer
Greenwood, Eva A.			18	W	Marlboro, Mass.	First	
Bartlett, E. S.	Apr 17 1876	Southborough	33	W	Southborough	Second	Laborer
Hoyt, Roxanna (Prescott)			37	W	Monmouth, Me.	Second	
Bartlett, John H.	Aug 29 1859	Southborough	35	W	Southborough	First	Taylor
Holmes, Sarah E.			25	W	Southborough	First	
Bartlett, Moses M.	Apr 27 1850	Southborough	27	W	Marlboro, Mass.	First	Carpenter
Walker, Abby S.			17	W	Southborough	First	
Bates, John W.	Nov 8 1880	Southborough	45	W	Ashland	Second	Painter
Felton, Hattie E. (Penniton)			31	W	Ashland	Third	
Bauld, Harold Armington	Sept 4 1938	Princeton, Mass.	37	W	Framingham, Mass.	First	Salesman
Bavari, Mary Louise			31	W	Southborough	First	Bookkeeper
Bavari, Joseph Frederick	Mch 12 1932	Warren, R. I.	26	W	Southborough	First	Orderly
Ramstrom, Edith Marie			23	W	Framingham, Mass.	First	Operator
Beals, Edward H.	July 3 1879	Westboro, Mass.	20	W	Southborough	First	Boot Maker
Nourse, Abbie J.			26	W	Southborough	First	
Beals, Frank Kenneth	Apr 15 1925	Southborough	23	W	Southborough	First	P. O. Clerk
Banks, Olive Edith			18	W	Southborough	First	Housework
Beals, Raymond	Apr 19 1926	Southborough	22	W	Southborough	First	Clerk
Hamilton, Grace Viola			22	W	Southborough	First	Clerk
Beaton, Albert	May 1 1912	Wellesley, Mass.	36	W	Wellesley	First	Superintendent
Hyde, Jessie L.			27	W	Southborough	First	At home
Beh, Theodore	Sept 4 1911	Southborough	24	W	Charlestown, Mass.	First	U. S. Navy
Leonard, Elizabeth			19	W	Southborough	First	Operative in Shoe sho
Belknap, Hiram		Southborough		W	Southborough	Second	Trader
Walker, Harriot E.				W	Marlboro, Mass.	First	

Birthplace of Each	Names of Parents — Father	Names of Parents — Mother (Maiden Name)	Name, Official Station and Residence of Person by whom Married	Date of Record
Hamilton, Bermuda	, Joseph	Scott, Charlotte	McCoy	Feb 5 1890
Washington, D. C.	, Samuel	Belt, Mary E.		
Guilford, Me.	, Jacob T.	, Elizabeth	J.I.T. Coolidge, Rector St. Marks Church, Southborough	Oct 10 1880
Southborough	, Oliver L.	, Frances M.		
Foxboro, Mass.	Barrows, Frederick Henry	Bowman, Anna Frances	Frank H. Wheeler, Methodist Episcopal Clergyman, Hubbardston, Mass.	June 3 1912
Rockport, Mass.	Bryson, George Stewart	Hulbert, Clara		
Franklin	, Sabin S.	, Harriet	W. H. Watson, Clergyman, Southborough	May 15 1875
Douglass	, Searle H.	, Sena B.		
Norwich, Vt.	, Major	, Amanda	Wm. R. Thompson, Clergyman, Southborough	Apr 15 1876
Monmouth, Me.	, Soloman	, Pheobe		
Kennebunk, M. E.	Bartlett, Oliver	, Mary		
Hopkinton	Holmes, Appleton	, Lovina		
Marlboro, Vt.	Bartlett, Medad	, Ann	Alanson Rawson, Minister, Southborough	
Southborough	Walker, Jonathan	, Abigal		
Cumberland, R. I.	, Caleb	, Olive	W. H. Watson, Clergyman, Southborough	Nov 8 1880
Ashton, Eng.		, Harriet		
Halifax, N. S.	Bauld, John G.	George, Adeline E. A.	Frederick F.G.Donaldson, Minister, Princeton,Mass.	Sept 8 1938
Southborough	Bavari, Fred	Yezini, Guidetta		
Southborough	Bavari, Frederick	Yasini, Julia	Raymond L. Spoerri, Baptist Clergyman, 16 Miller St., Warren, R. I.	Apr 11 1932
Framingham, Mass.	Ramstrom, Carl A.	Haggbloom, Annie		
Hopkinton	Beals, S. C.	, Mary A.	John P. Forbes, Clergyman, Westboro.	July 3 1879
Southborough	, Rufus	, Ellen B.		
Keene, N. H.	Beals, R. Hardy	Beals, Edith	Frank K. Neary, Minister, Newton Centre, Mass.	Apr 17 1925
Nova Scotia	Banks, Gilford A.	Prime, Emma		
Keene, N. H.	Beals, Robert H.	Beals, Edith S.	Alfred E. Wheeler, Minister of the Gospel Framingham, Mass.	
Worcester, Mass.	Hamilton, Hugh	Shirley, Margaret		
Edgecomb, Me.	Beaton, William W.	Harrington, Mary A.	William W. Sleeper, Clergyman, Wellesley,Mass.	June 1 1912
Southborough	Hyde, Edmund A.	Prentiss, Lizzie E.		
Germany	Beh, Joseph	Buryoise,	Rev. W. B. Fallon, Catholic Priest, Southborough	Sept 18 1911
Needham, Mass.	Leonard, Cornelius	Harvey, Elizabeth		
Westboro, Mass.	Belknap, Seth			Apr 30 1853
Marlboro, Mass.	Walker, Daniel			

Marriages Registered in the Town of Southborough

H. & W. 44788

Names of the Groom and Bride	Date of Marriage	Place of Marriage	Age of Each	Color	Residence of Each	Number of Marriage	Occupation of Each
Belknap, Wendall E.	Nov 27 1879	Milford	24	W	Ashland	First	Boot maker
Wood, Viola R. A.			18	W	Southborough	First	
Bell, George H.	Oct 14 1885	Southborough	26	W	Marlboro, Mass.	First	Carpenter
Wymers, Maggie			23	W	Marlboro, Mass.	First	Domestic
Bellows, Fred E.	May 19 1878	Framingham, Mass.	20	W	Southborough	First	Wheelwright
Buck, Leona B.			21	W	Southborough	First	
Bellows, Horace E.	Nov 26 1851	Southborough	22	W	Westboro, Mass.	First	Boot Maker
Johnson, Ann B.			28	W	Southborough	First	
Bemis, Augustine B.	Mch 21 1865	Southborough	24	W	Southborough	First	Farmer
Perkison, Anna M.			23	W	Holliston	First	
Bemis, George F.	Dec 15 1875	E. Medway	36	W	Southborough	First	Farmer
Richardson, Eva			22	W	E. Medway	First	
Bemis, J. Orlando	Jan 11 1853	Southborough	23	W	Worcester, Mass.	First	Machinest
Clifford, Lydia D.			20	W	Southborough	First	
Benjamin, Francis A.	July 13 1928	Southborough	20	W	Marlboro, Mass.	First	Truck Driver
Cantello, Marjorie F.			19	W	Marlboro, Mass.	First	At Home
Benjamin, Frank C.	Sept 5 1896	Boston, Mass.	27	W	Southborough	First	Carpenter
Burhoe, Alice C.			19	W	Marlboro, Mass.	First	At home
Benson, Albert Emerson	June 1 1905	Boston, Mass.	34	W	Southborough	First	Teacher
Hastings, Susan Fellowes			32	W	Boston, Mass.	First	At Home
Beriere, Alfred	Oct 27 1900	Southborough	32	W	Southborough	First	Laborer
Guditta, Izini			23	W	Southborough	First	At home
Bernard, Edward Chamberlain	Oct 15 1916	Southborough	25	W	Worcester, Mass.	First	President
Connor, Elizabeth			25	W	Worcester, Mass.	First	At Home
Berri, Battista	Oct 2 1915	Framingham, Mass.	35	W	Southborough	First	Laborer
Dallavalle, Maria Cassinari			24	W	Southborough	Second Widowed	At home
Berri, Celestino	Oct 1 1921	Framingham, Mass.	30	W	Southborough	First	Laborer
Rigolli, Elvira			21	W	Southborough	First	Shoe worker
Berri, Grovanni	Oct. 18 1924	Southborough	33	W	Southborough	First	Contractor
Ferari, Emilinda			24	W	Southborough	First	Housekeeper
Berry, Clarington H.	Nov 12 1890	Southborough	29	W	Southborough	Second	Iron Moulder
Davis, Clara L.			22	W	Southborough	First	At home

Birthplace of Each	Names of Parents: Father	Names of Parents: Mother (Maiden Name)	Name, Official Station and Residence of Person by whom Married	Date of Record
Ashland	, Eli	, Elizabeth	Adin Ballou, Minister of the Gospel (Hopedale) Milford	Nov 24 1879
Southborough	, John G.	, Jannette		
Nova Scotia	, Henry G.	Hewins, Eliza	Waldo Burnett, Rector St. Marks Church Southborough	Oct 14 1885
Nova Scotia	, John	McKenna, Mary		
W. Springfield	, Horace B.	, Anna B.	D. M. Bean, Clergyman S. Framingham, Mass.	May 18 1878
Southborough	, J. Warren	, Betsey		
Westboro, Mass.	Bellows, Edward	, Sophia	Alanson Rawson, Orthodox Clergyman Southborough	Nov 26 1851
Southborough	Johnson, Josiah	, Sarah		
Southborough	, Jacob	Rice, Lydia	John Colby, Clergyman	Mch 20 1865
Nova Scotia	, Andrew	, Anna		
Southborough	, Frederick	, Susan	E. O. Jameson, Clergyman, E. Medway	Dec 14 1875
Blackstone	, Abraham	, Susan		
Southborough	Bemis, Jacob	, Eunice	C. C. Beaman, O. R. Minister	Jan 6 1853
Brewster, Me.	Clifford, William D.	, Lydia C.		
Southborough	Benjamin, Ernest	Forbes, Mabel	Henry E. Oxnard, Minister of the Gospel Southborough	July 16 1928
Framingham, Mass.	Cantello, George	Fay, Isabel		
Kings Co., N. S.	, Allen	Pick, Mary	Charles R. Powers, Clergyman, Boston, Mass.	Aug 29 1896
P. E. Island	, Richard	Inman, Eliza		
Salem	Benson, Emery K.	Baker, Ruth E.	James Eills, Minister of the Gospel 209 Beacon St., Boston.	June 10 1905
Boston, Mass.	Hastings, Dr., W. H. H.	Davis, Maria		
Italy	, Andrea Negre	Tebalda, Domenica	Wm. T. Finneran, Clergyman, Southborough	Oct 27 1900
Italy	, Gueseppe Iesini	(Unknown) Maria		
Worcester, Mass.	Bernard, Hiram E.	Tew, Mabel B.	Wm. F. Slade, Clergyman, Southborough	Oct 31 1916
Worcester, Mass.	Connor, Cornelius	Mara, Helen		
Italy	Berri, Guiseppe	Regolli, Maria	Pietro Marchi, Priest, Framingham, Mass.	Nov 8 1915
Italy	Dallavalle, Lorenzo	Sallarelli, Clementina		
Italy	Berri, Antonio	Castignetti, Marrian	Pietro Maschi, Priest 336 Waverly Street Framingham, Mass.	Oct 3 1921
Italy	Rigolli, Johann	Legotti, Louisa		
Italy	, Grovenni	Urtenzia, Bordetti	Wm. T. Finneran, Clergyman St. Anns Church Southborough	Oct 13 1894
Italy	, Felice	Carolina, Mazarati		
Hyannis, Mass.	, Joseph A.	, Nancy C.	F. T. George, Pastor M.E. Church Southborough	Nov 6 1890
Southborough	, Francis H.	Flagg, Martha M.		

73-5

Marriages Registered in the Town of Southborough

H. & W. 44788

Names of the Groom and Bride	Date of Marriage	Place of Marriage	Age of Each	Color	Residence of Each	Number of Marriage	Occupation of Each
Berry, Henry	Apr 21 1908	Southborough	35	W	Southborough	First	Coachman
Crowley, Catherine A.			35	W	Southborough	First	Domestic
Berry, Henry	Apr 14 1925	Dorchester, Mass.	49	W	Southborough	Second	Laborer
Patterson, Margaret			40	W	Southborough	Widowed First	Housekeeper
Berte, Aldino Paul	June 17 1939	Southborough	22	W	Framingham, Mass.	First	Gardner
Gasparoni, Maria Julia			23	W	Southborough	First	At Home
Berthiaume, Israel Noel	Sept 1 1919	Manchester, N.H.	28	W	Southborough	First	Laborer
Berthiaume, Dolores (Blais)			23	W	Manchester	Second Widowed	Weaver
Bertonazzi, Leo	July 3 1938	Marlboro, Mass.	23	W	Southborough	First	Laborer
Monnette, Rita			19	W	Marlboro, Mass.	First	At Home
Bertonazzi, Jr., Louis John	Aug 11 1938	Marlboro, Mass.	21	W	Southborough	First	Farmer
Monnette, Helen B.			19	W	Marlboro, Mass.	First	At Home
Bertonazzi, Luigi	July 5 1908	Southborough	23	W	Southborough	First	Painter
Castignati, Luigia			19	W	S. Framingham, Mass.	First	Housework
Bertonazzi, Peter Giovanni	Nov 13 1932	Milford, Mass.	19	W	Southborough	First	Farmer
Rossi, Consetta			16	W	Milford, Mass.	First	At Home
Bibo, Frank	May 8 1921	Framingham, Mass.	32	W	E. Boston, Mass.	First	Laborer
Riccio, Incoronato			24	W	Southborough	First	At Home
Bigelow, Andrew F.	Apr 12 1916	Marlboro, Mass.	23	W	Southborough	First	Farmer
Treble, Edith A.			19	W	Marlboro, Mass. 91 Lincoln St.	First	Operative, Paper Box Factory
Bigelow, Daniel F.	Dec 5 1927	W. Boylston, Mass.	59	W	Southborough	Second Widowed	Farmer
Bancroft, Anah Florence (Banks)			58	W	W. Boylston, Mass.	Second Widowed	Housewife
Bigelow, Edward Lyman	June 30 1897	Marlboro, Mass.	24	W	Southborough	First	Painter
Priest, Julia Maybelle			21	W	Marlboro, Mass.	First	Dressmaker
Bigelow, Eugene F.	Mch 13 1867	Southborough	22	W	Southborough	First	Painter
Chick, Abba A. (By consent of Father)			17	W	Southborough	First	
Bigelow, James A.	Nov 7 1885	Southborough	22	W	Ashland, Mass.	First	Carriage Painter
Baker, Harriet L.			26	W	Hudson, Mass.	First	At home
Bigler, Hugh Patterson	Oct 20 1928	Southborough	28	W	Evanston, Ill. 722 Clark St.	First	Engineer
Proctor, Virginia Kent			21	W	Southborough	First	At Home
Biladeau, Charles N.	Nov 27 1930	Southborough	19	W	Framingham, Mass.	First	Factory Worker
Hunt, Theresa J.			20	W	Southborough	First	Factory Worker

Birthplace of Each	Names of Parents: Father	Names of Parents: Mother (Maiden Name)	Name, Official Station and Residence of Person by whom Married	Date of Record
London, Eng. Cork, Ireland	Berry, Edward Crowley, Dennis	Topsall, Margaret Crowley, Nora	James J. Farrell, Catholic Priest Southborough	Apr 21 1908
London, England Sydney, N. S.	Berry, Edward Patterson, Donald	Ames, Margaret McKenzie, Christine	Donald MacGuire, Minister of the Gospel 104 Brook St., Milton, Mass.	Dec 14 1925
Framingham, Mass. Italy	Berte, Peter Gasparoni, Ermete	Ghesse, Julia Livi, Cesira	John A. Martin, Priest, Southborough	June 19 1939
Spencer, Mass. Marlboro, Mass.	Berthiaume, Joseph Blais, Alphonse	Archambeault, Emma Paquette, Ernestine	Elphege L. Bussiere, Catholic Clergyman Manchester, N. H.	
Framingham, Mass. Marlboro, Mass.	Bertonazzi, Louis Monnette, Herman	Castignetti, Louisa Laporte, Rose	J. O. Lariviere, Priest, Marlboro, Mass.	July 6 1938
Framingham, Mass. Marlboro, Mass.	Bertonazzi, Louis Monnette, Herman	Castignetti, Louisa Leporte, Rose	Albert Bergeron, Priest, Marlboro, Mass.	Aug 12 1938
Italy Italy	Bertonazzi, Pietro Castignati, Joseph	Pergiargi, Ermelinda Punticelli, Catterina	Pietro Maschi, Priest, S. Framingham.	Aug 10 1908
Southborough Milford, Mass.	Bertonazzi, Luigi Rossi, Armando	Castinetti, Rosa Monticalvo, Pasqualino	Raymond Dalla Porta, Priest, East Main St., Milford, Mass.	Nov 16 1932
Italy Italy	Bibo, Antonio Riccio, Frank	Chelsea, Rosie Pascucci, Lucia	Pietro Maschi, Priest 336 Waverly St., Framingham, Mass.	May 10 1921
Petersham Marlboro, Mass.	Bigelow, Daniel F. Treble, Alfred	Brown, Julia M. Millman, Mary	Albert Henry Wheelock, Minister of the Gospel 36 Bolton St., Marlboro, Mass.	Apr 13 1916
Jamesville, Wis. Brookfield, N. S.	Bigelow, Jothan R. Banks, Zachariah	Fales, Lucy A. Martin, Matilda	Matthew A. Vance, Minister, Central St., W. Boylston, Mass.	Dec 24 1927
Marlboro, Mass. Hudson, Mass.	, Eugene F. , John Edwin	Chick, Abbie A. Brown, Chloe Jane	Arthur A. Blair, Pastor Universalist Church Marlboro, Mass.	June 28 1897
Southborough Marlboro, Mass.	, Emerson , Daniel	Taylor, Maria Annetts, Sarah	John Sawyer, Clergyman	Mch 11 1867
Ashland, Mass. Northboro, Mass.	, Charles H.	Jordan, Ann	Rev. J. Barber, Pastor Baptist Church Southborough	Oct 31 1885
Burlington, Iowa Malden, Mass.	Bigler, Edward Proctor, Charles M.	North, Mabel Clair Shute, Clara	Edwin H. Hughes, Jr., Clergyman, 12 Villa St., Mansfield, Mass.	Oct 23 1928
Millinocket, Me. Boston, Mass.	Biladeau, John Hunt, John	Kopley, Agnes Cody, Gertrude	Francis J. Maxwell, Priest, Southborough	Nov 29 1930

Marriages Registered in the Town of Southborough

H. & W. 44788

Names of the Groom and Bride	Date of Marriage	Place of Marriage	Age of Each	Color	Residence of Each	Number of Marriage	Occupation of Each
Billings, John D.	Nov 24 1870	Southborough	27	W	Canton	First	Teacher
Whitney, Mary P. C.			21	W	Southborough	First	
Bingham, Irving W.	Nov 10 1900	Ashland	26	W	Southborough	First	Station Agent
Hodge, Grace L.			21	W	Southborough	First	At home
Bird, Alzeard	Feb 28 1870	Hopkinton,Mass.	21	W	Southborough	First	
Lesage, Rosa			19	W	Southborough	First	
Bird, Augustus	Dec 30 1868	Southborough	27	W	Southborough	First	Shoemaker
Traingue, Mary			30	W	Southborough	First	
Bird, Charles		Southborough	24	W	Southborough	First	Shoe-maker
Dufeau, Edwidge			20	W	Nashua, N. H.	First	
Bird, Francis	May 15 1869	Hopkinton,Mass.	25	W	Southborough	First	Shoemaker
Sayers, Celinda			24	W	Southborough	First	
Bird, John R.	Oct 29 1940	Southborough	34	W	Framingham, Mass.	First	Trustee
Emery, Mary			28	W	Framingham, Mass.	First	At Home
Bird, Lovley	Apr 21 1856	Southborough	21	W	Southborough	First	Shoemaker
Sampeter, Mandina			18	W	Southborough	First	
Bird, Samuel B.	Nov 28 1861	Southborough	30	W	Framingham, Mass.	First	Farmer
Howe, Sarah A.			20	W	Southborough	First	
Bird, Theophile	Oct 30 1870		20	W	Southborough	First	Shoemaker
Wood, Emma			18	W	Southborough	First	
Bishop, Ellis	May 21 1907	Southborough	35	W	Southborough	First	Clergyman
Burnett, Elinor			35	W	Southborough	First	At home
Bitterly, Edwin	June 7 1939	Framingham, Mass.	35	W	Marlboro, Mass.	First	Const. Motorman
Block, Bethada			28	W	Southborough	First	hosiery mender
Blackman, Allen C.	Sept 2 1934	Southborough	27	W	Worcester,Mass.	First	Block Cutter
Horne, Doris Lucille			22	W	Southborough	First	Nurse
Blair, William	Dec 21 1852	Southborough	25	W	Southborough	First	Stablekeeper
Pease, Elizabeth Ann			20	W	Southborough	First	
Blakeley, Asil Banks	Apr 6 1927	Framingham, Mass.	38	W	Worcester,Mass.	Second Divorced	Chef
Mullen, Florence Mae			22	W	Southborough	First	Clerk
Blanchard, Charles Henry	Feb 12 1895	Framingham, Mass.	26	W	Southborough	First	Contractor
Hosmer, Eva Forrester			20	W	Southborough	First	At home

Birthplace of Each	Names of Parents: Father	Names of Parents: Mother (Maiden Name)	Name, Official Station and Residence of Person by whom Married	Date of Record
Canton	, Samuel	, Dorcas	, Nye	Nov 22 1870
Hopedale	, Daniel S.	, Hannah S. P.	Clergyman Springfield, Mass.	
Oradell, N. J.	Bingham, Henry	Ackerman, Rachel	Rev. F. N. Sandifur,	Oct 30 1900
Southborough	Hodge, Roswell B.	Culver, Addie M.	Clergyman, Ashland, Mass.	
Canada	, Theopel	, Julia	D. J. J. O'Farrell	Feb 19 1870
Canada	, Francis	, Mathille		
Canada	, Theophil	, Julia L.	S. L. Hobbs, Clergyman	Dec 28 1868
Canada	, Augustus	, Aghthe		
Canada	, Daniel	Carpenter, Sophia		Nov 20 1861
Canada	Dufeau, Loring	, Sophia		
Canada	, Joseph	Bird, Mary	T. Barry,	May 11 1869
Canada	, Charles	Sayers, Sophia	Pastor of St. Malachis Church, Hopkinton, Mass.	
Hingham, Mass.	Bird, Reginald W.	Gooderham, Violet D.	Robert F. Cheney,	Oct 30 1940
Newburyport, Mass.	Emery, Manning	Bowdich, Elizabeth F.	Priest, Southborough	
Canada	Bird, Daniel	, Sophia		
Canada	Sampeter, Michael	, Mary		
Ashby	, Ebenezer	Knowlton, Sarah	Rev. A. A. Miner,	Nov 16 1861
Framingham, Mass.	, Ashbel	Nichols, Laura	Boston, Mass.	
Canada	, Daniel	, Cicile	P. Meniette, Clergyman	Oct 21 1870
Canada	, Augustus	, Emily	Hopkinton, Mass.	
New Brunswick, N. J.	Bishop, James	Ellis, Mary F.	William Lawrence,	May 23 1907
Southborough	Burnett, Joseph	Cutter, Josephine	Clergyman, Cambridge, Mass.	
Freeport, Ill.	Bitterly, Edwin	Fravel, Nellie	S. Paul Jefferson,	July 8 1939
Chicago, Ill.	Block, Garry	Ellsworth, Frances	Minister of the Gospel Framingham, Mass.	
Worcester, Mass.	Blackman, Frank C.	Smith, Bessie May	Alfred E. Wheeler,	Sept 4 1934
Marlboro, Mass.	Horne, Frank D.	Jones, Mabel E.	Minister of the Gospel Framingham, Mass.	
Peterboro, N. H.	Blair, William	, Abigail	Sullivan Fay,	Dec 21 1852
Southborough	Pease, John	, Dolly	Justice Peace	
Isaac Harbor, N. S.	Blakeley, Andrew J.	Giffin, Louise	William A. Knight,	Apr 8 1927
Framingham, Mass.	Mullen, John	Allen, Katherine R.	Minister of the Gospel 9 Vernon St., Framingham, Mass.	
Fitchburg, Mass.	, Willard D.	Sawyer, Carrie E.	Franklin Hutchinson,	Feb 11 1895
Southborough	, Sylvester G.	Forrester, Abbie A.	Pastor First Baptist Church Framingham, Mass.	

Marriages Registered in the Town of Southborough

H. & W. 44788

Names of the Groom and Bride	Date of Marriage	Place of Marriage	Age of Each	Color	Residence of Each	Number of Marriage	Occupation of Each
Blodgett, Samuel F.	June 6 1878	Stoneham	28	W	Southborough	First	Teacher
Parker, Annie E.			25	W	Leominster	First	
Blois, Everett Clisby	June 22 1927	Southborough	21	W	Framingham,Mass.	First	Bookkeeper
Beals, Lillian Inez			21	W	Southborough	First	At Home
Blood, Donald R.	June 30 1925	Southborough	26	W	Southborough	First	Farmer
Lincoln, Ethel May			21	W	Southborough	First	Clerk
Bohanan, G. Leland	June 10 1939	Southborough	22	W	Southborough	First	Truck Driver
Beedon, Rose			22	W	Southborough	First	None
Boland, John William	June 12 1937	Marlboro, Mass.	39	W	Southborough	First	Carpenter
Lynch, Ellen Agnes			29	W	Marlboro, Mass.	First	Clerk
Boland, Mathew	June 25 1887	Fitchburg,Mass.	26	W	Southborough	First	Crimper
Winn, Kate			24	W	Fitchburg,Mass.	First	House-keeper
Boland, Thomas J.	Sept 7 1931	Framingham,Mass.	31	W	Southborough	First	Foreman
Conway, Anne Josephine			27	W	Framingham,Mass.	First	Office Work
Bonazzoli, Aldo F.	Apr 30 1928	Southborough	31	W	Bolton, Mass.	First	Coal Dealer
Bianchi, Josephine			19	W	Southborough	First	At Home
Bond, George E.	June 30 1932	Southborough	24	W	Chelsea, Vt.	First	Teacher
Wakeling, Dorothea M.			24	W	Southborough	First	Secretary
Bond, Harlan C.	Oct 11 1881	Southborough	28	W	Whitefield,N.H.	First	Telegraph Opr.
Follensby, Cornelia			19	W	Southborough	First	At Home
Borelli, Primo	Sept 19 1931	Framingham,Mass.	24	W	Southborough	First	Chauffeur
Fedolfi, Josephine			25	W	Framingham,Mass.	First	Factory Worker
Boudreau, Israel	June 15 1889		49	W	Southborough	Second	Shoemaker
Arel, Olive			34	W	Manchester,N.H.	First	House-keeper
Boufford, Clifford	May 28 1932	Hudson, Mass.	21	W	Southborough	First	Mechanic
Brown, Lelia Grace			24	W	Hudson	First	Housework
Boutelle, Frank T.	Jan 11 1879	Southborough	23	W	Southborough	First	Shoemaker
Foster,Delia			17	W	Southborough	First	
Boutilier, Gardner Paul	Nov 9 1928	Westboro, Mass.	22	W	Southborough	First	Broker
Harrington, Catherine Bates			24	W	Westboro,Mass.	First	At Home
Boutilier, Russell I.	Sept 5 1931	Millis, Mass.	22	W	Southborough	First	Clerk
Norcross, Alice B.			23	W	Millis, Mass.	First	Nurse

Birthplace of Each	Names of Parents — Father	Names of Parents — Mother (Maiden Name)	Name, Official Station and Residence of Person by whom Married	Date of Record
Jacksonville, Ills. Reading	, Willard , Samuel W.	, Margarett , Charlotte	William J. Ball, Clergyman, Stoneham	June 1 1878
Fairhaven, Mass. Lawrenceville, N. S.	Blois, Albert Zebina Beals, Robert H.	Benjamin, Ella M. Beals, Edith S.	Alfred E. Wheeler, Minister of the Gospel 1010 Worcester Rd., Framingham, Mass.	June 24 1927
Belfast, Maine Southborough	Blood, Rafe K. Lincoln, Harry R.	Webb, Lucy Hawkins, Grace	Robert F. Cheney, Priest Southborough	July 1 1925
Concord, N. H. Linwood, Mass.	Bohanan, J. Harry Beedon, Henry	Marcy, Esther G. White, Maude	Alfred E. Wheeler, Minister of the Gospel Southborough	June 13 1939
Southborough Marlboro, Mass.	Boland, William John Lynch, Daniel F.	Burke, Mary Elizabeth Dacey, Margaret Elizabeth	James J. McManus, Priest, Marlboro, Mass.	June 15 1937
Ireland Ireland	, John , Michael	Finnucana, Ann Golden, Mary	P. J. Garrigan, Rector, Water St., Fitchburg, Mass.	June 23 1887
Southborough Framingham, Mass.	Boland, William J. Conway, Philip	Burke, Mary E. Adams, Mary	Leo J. Logan, Priest Framingham, Mass.	Sept 9 1931
Italy Southborough	Bonazzoli, Giacoma Bianchi, Peter	Morandi, Blandina Bina, Maria	Francis J. Maxwell, Priest Southborough	May 2 1928
Thetford, Vt. Gloucester, Mass.	Bond, Ernest C. Wakeling, John	Kinney, Alice S. Harris, Mary J.	Henry E. Oxnard, Minister of the Gospel Southborough	July 2 1932
Dalton, N. H. Nicolet, Canada	, Julius , Francis A.	, Julia , Agnes	A. L. Love, Clergyman, Southborough	Oct 11 1881
Italy Framingham, Mass.	Borelli, Venanzio Fedolfi, Joseph	Fazi, Rose Stephonina, Mary	Pietro Maschi, Priest Waverly St., Framingham, Mass.	Sept 22 1931
St. Johns, P. Q. Canada	, Nelson , Hubert	Bessonnette, Ufrini De Serre, Adelaide		June 10 1889
Webster, Mass. Hudson, Mass.	Boufford, William Brown, William	Colette, Lorea Strong, Cora Louise	Spurgeon M. Hirtle, Clergyman, 24 Green St., Hudson, Mass.	June 1 1932
Hillsboro, N. H. Marlboro, Mass.	, Horace S. , Paul	, Martha , Margarett	William K. Davey, Clergyman, Southborough	Jan 7 1879
Southborough Westboro, Mass.	Boutilier, Walter B. Harrington, Harry	Pearl, Annie , Bates	Lyndon S. Beardslee, Minister of the Gospel 7 Church St., Westboro, Mass.	Nov 13 1928
Southborough Pomfret, Ct.	Boutilier, Walter Norcross, Arthur Z.	Pearl, Annie Perry, Belle L.	O. R. Powell, Minister of the Gospel Southborough	Sept 7 1931

Marriages Registered in the Town of Southborough

H. & W. 44788

Names of the Groom and Bride	Date of Marriage	Place of Marriage	Age of Each	Color	Residence of Each	Number of Marriage	Occupation of Each
Boutillier, Arthur Vivian	June 14 1902	Westboro, Mass.	21	W	Southborough	First	Mill Operative
Boynton, Stella Louise			20	W	Westboro, Mass.	First	Dentist's Asst.
Boutillier, Aubrey Pearl	Nov 27 1902	Southborough	26	W	Southborough	First	Tool Maker
Merrithew, Marion Estelle			25	W	Southborough	First	Stenographer
Boutillier, Walter Brenton	June 10 1902	Southborough	23	W	Southborough	First	Engraver
Pearl, Annie Evelyn			22	W	Southborough	First	At Home
Bowditch, Nathaniel I.	June 12 1890	Southborough	25	W	Framingham, Mass.	First	Stock Broker
Choate, Margaret M.			28	W	Southborough	First	At home
Bowles, Aubrey W.	May 1 1890	Westboro, Mass.	22	W	Marlboro, Mass.	First	Shoemaker
Haven, Virgil S.			23	W	Southborough	First	Operative
Bowles, Norman	Oct 13 1886	Westboro, Mass.	21	W	Southborough	First	Shoemaker
Foster, Mary			20	W	Southborough	First	Operative
Boyd, Thomas		Southborough	26	W	Southborough	First	Shoemaker
Fayles, Martha			24	W	Townsend, Mass.	First	
Boyd, Jr., Thomas	June 17 1858	Southborough	21	W	Southborough	First	Shoemaker
Onthank, Susan S.			18	W	Southborough	First	
Boyer, Francis Buckner	June 29 1908	Southborough	26	W	Boston, Mass.	First	Priest
Gardner, Catherine Elizabeth			21	W	21 Chestnut St. Boston, Mass. 186 Beacon	First	
Braden, George D.	June 22 1933	Newton, Mass.	34	W	Southborough	First	Teacher
Dittmar, Elizabeth G.			36	W	Allston, Mass.	First	At Home
Bradley, Dennis	June 30 1895	Marlboro, Mass.	28	W	Southborough	First	Farmer
Joyce, Mary Ann			22	W	Marlboro, Mass.	First	House Keeper
Bradley, James Donald Cameron	July 26 1913	Southborough	29	W	Boston, Mass.	First	Manufacturer
Sears, Helen			24	W	Southborough	First	At home
Bradley, John	Sept 12 1899	Southborough	25	W	Southborough	First	Farmer
Conroy, Helen			22	W	Southborough	First	House-keeper
Bradley, Patrick	July 22 1896	Southborough	30	W	Southborough	First	Farmer
Collery, Ellen A.			23	W	Southborough	First	At home
Bradshaw, Alvin S.	June 20 1917	Southborough	28	W	Sudbury	First	Chauffeur
Jones, Gwenllyan M.			38	W	Sudbury	First	Treasurer
Brennan, Timothy Joseph	Nov 29 1899	Marlboro, Mass.	24	W	Southborough	First	Gardner
Mahoney, Mary			27	W	Marlboro, Mass.	First	House Keeper

Birthplace of Each	Names of Parents: Father	Names of Parents: Mother (Maiden Name)	Name, Official Station and Residence of Person by whom Married	Date of Record
Ashland Westboro, Mass.	Boutillier, George Boynton, Austin D.	Hutt, Jane Packard, Sarah Frances	Wm. C. Townsend Westboro, Mass.	June 9 1902
Gloucester, Mass. New Brunswick	Boutillier, George Merrithew, Abraham	Hutt, Jane Estey, Melissa Elmira	Edward E. Small, Clergyman, Hopkinton	Nov 25 1902
Graniteville, Mass. Southborough	Boutillier, George Pearl, J. F.	Hutt, Jane Munroe, Lois Deborah	Martin F. Mevis, Clergyman, Southborough	June 6 1902
Southborough Cambridge, Mass.	, E. Francis , Charles F.	Perry, Elizebath F. Carlile,Elizebath W.	Waldo Burnett, Rector St. Marks Church Southborough	June 9 1890
Nova Scotia Marlboro, Mass.	, John H. , Charles	McPhail, Mary E. Miner, Adeline	E. A. Coil, Minister Westboro, Mass.	Apr 29 1890
Kings Co.,Nova Scotia Marlboro, Mass.	, John , Paul	McPhail, Mary E. Pluff, Mary M.	R.S.J. Burke, Pastor St. Lukes Church Westboro, Mass.	Oct 4 1886
Marlboro, Mass. Lancaster	Boyd, John	, Sophia		May 4 1852
Conneticutt, R. I. Southborough	Boyd, Thomas Onthank, Emerson N.	, Mary A. , Ann		
Phila., Pa. Southborough	Boyer, Samuel Gardner, George Peabody	Buckner, Sophia Burnett, Esther	W. H. Van Allen, Priest Boston, Mass.	Jan 21 1908
Washington, Pa. Plymouth, Mass.	Braden, William Henry Dittmar, George H.	Strope, Anna Spear, Augusta	Vaughan Dabney, Clergyman Newton Centre, Mass.	June 25 1933
Ireland Ireland	, James , Martin	Rooney, Annie Coyne, Annie	P. A. McKenna, Clergyman Marlboro, Mass.	June 30 1895
Newark, N. J. Boston, Mass.	Bradley, William Hornblower Sears, Joshua Montgomery	Cameron, Eliza McCormick Choate, Sarah Carlisle	Robert F. Cheney, Vicar St. Marks Church Southborough	July 28 1913
Ireland Ireland	, James , Patrick	Rooney, Ann Coyne, Bridget	Wm. T. Finneran, Clergyman, Southborough	Sept 12 1899
Ireland Ireland	, James , William	Rooney, Ann Connelly, Ellen	Wm. T. Finneran, Clergyman, Southborough	July 21 1896
Gardner Halifax, N. S.	Bradshaw, Eugene G. Jones, John M.	Simpson, Alice Hicks Myers, Mary	Robert Francis Cheney, Vicar of St. Marks Southborough	July 3 1917
Ireland Ireland	, Dennis , John	Hourhane, Margarett Dacey, Margaret	T. B. Lowney, Clergyman, Marlboro, Mass.	Nov 11 1899

Marriages Registered in the Town of Southborough

H. & W. 44788

Names of the Groom and Bride	Date of Marriage	Place of Marriage	Age of Each	Color	Residence of Each	Number of Marriage	Occupation of Each
Brewer, Arthur F.	Nov 14 1904	Marlboro, Mass.	27	W	Southborough	First	Salesman
Evans, Cora Annie			28	W	Marlboro, Mass.	First	
Brewer, David	May 30 1860	Southborough	54	W	Southborough	Third	Farmer
Flint, Rachel			33	W	Southborough	First	
Brewer, David H.	Nov 20 1862	Southborough	22	W	Southborough	First	Farmer
Hunting, Julia E.			21	W	Southborough	First	
Brewer, Frank	July 21 1881	Boston, Mass.	29	W	Boston, Mass.	First	Clerk
Johnson, Ella M.			27	W	Southborough	First	At Home
Brewer, George E.		Southborough	24	W	Southborough	First	Farmer
Newton, Emeline S.			20	W	Southborough	First	
Brewer, Walter Barnard	Aug 27 1917	Southborough	26	W	Southborough	First	Farmer
Fletcher, Sarah Cordelia			21	W	Southborough	First	At Home
Bridge, James W.		Southborough	23	W	Southborough	First	Trader
Jenkins, Sarah M.			22	W	Southborough	First	
Bridge, Watson W.	Jan 1 1861	Southborough	24	W	Springfield	First	Clerk
Brigham, Harriet A.			23	W	Southborough	First	
Brigham, Charles Clayton	Sept 1 1926	Southborough	28	W	Northboro, Mass.	First	Farmer
Cullen, Mary Jane			19	W	Easthampton, Mass.	First	School Teacher
Brigham, Charles E.	Dec 13 1866	Southborough	21	W	Southborough	First	Shoemaker
Bullard, Adda A.			17	W	Southborough	First	
Brigham, Dana E.	Mch 23 1859	Southborough	21	W	Southborough	First	Carpenter
Dalrymple, Sarah			22	W	Southborough	First	
Brigham, Daniel F.	Oct 31 1850	Southborough	28	W	Marlboro, Mass.	First	Farmer
Canfield, Susan			29	W	Marlboro, Mass.	First	
Brigham, Edward F.		Southborough	35	W	N. Brookfield	First	Farmer
Johnson, Martha A.			23	W	Southborough	First	
Brigham, Silas E.	Nov 25 1858	Southborough	33	W	Southborough	First	Farmer
Ellis, Martha			18	W	Westboro, Mass.	First	
Brigham, William B.	June 21 1858	Southborough	30	W	Southborough	First	Farmer
Fay, Olive A.			24	W	Southborough	First	
Bright, Halbert A.	Jan 8 1910	Chelsea, Mass.	35	W	Southborough	Second Widowed	Carpenter
Boltin, Fannie M. (Babcock)			33	W	Southborough	Second Widowed	House-keeper

Birthplace of Each	Names of Parents: Father	Names of Parents: Mother (Maiden Name)	Name, Official Station and Residence of Person by whom Married	Date of Record
Charlestown	Brewer, Nahum F.	Barnard, Mary S.	Edward F. Hayward,	Dec 5 1904
Marlboro, Mass.	Evans, Edwin A.	Winslow, Isabelle E.	Clergyman, Marlboro, Mass.	
Southborough	Brewer, Joel	, Polly	Josiah H. Temple,	
Lowell	Flint, Timothy	, Mary	Clergyman, Framingham, Mass.	
Southborough	, David	Howe, Polly	Austin Robbins,	Nov 18 1862
Southborough	, Lewis	Adams, Amy	Baptist Clergyman	
Southborough	, David	, Susan	J. M. Hamilton, Pastor Peoples Church Boston, Mass.	July 19 1881
Southborough	, Nathan L.	, Mary A. R.		
Southborough	Brewer, Peter	, Sophia		Nov 23 1854
Southborough	Newton, Russell	, Ann		
Southborough	Brewer, Nahum F.	Barnard, Mary Sophia	William F. Slade,	Aug 31 1917
Milford	Fletcher, George Edward	Cheney, Sarah	Clergyman, Southborough	
Lancaster	Bridge, Charles	, Sophia	Emmons Partridge,	May 1 1855
Stockford, Eng.	Jenkins, James	, Mary	Clergyman	
Coleraine, Mass.	, J. D.	Bullard, A. L.	Wm. J. Breed,	Dec 28 1860
Southborough	, Lowel	, Harriet N.	Clergyman, Southborough	
Northboro, Mass.	Brigham, Walter O.	Bowes, Alice L.	Robert F. Cheney, Priest	Sept 2 1926
Easthampton, Mass.	Cullen, David J.	Smith, Minnie J.	Southborough	
Westboro, Mass.	Brigham, Pierpont D.	, Nancy G.	S. L. Hobbs, Clergyman	Dec 13 1866
Natick	Bullard, A. H.	, Mary Ann		
Southborough	Brigham, Dana	, Marinda	Daniel S. Whitney, Minister of the Gospel Southborough	Mch 24 1859
Marlboro, Mass.	Dalrymple, Silas	, Nancy		
Marlboro, Mass.	Brigham, Daniel	, Nancy	Alanson Rawson,	
Cambridgeport, Mass.	Canfield, John	, Sarah	Minister, Southborough	
Northboro, Mass.	Brigham, Daniel	, Sarah		Apr 2 1855
Southborough	Johnson, Elisha	, Sophia		
Marlboro, Mass.	Brigham, Eli	, Lydia		
Westboro, Mass.	Ellis, Elisha	, Betsey		
Southborough	Brigham, Baker	, Fanny	William J. Breed,	June 24 1858
Southborough	Fay, Charles M.	, Sarah	Clergyman, Southborough	
Black River Falls, Wis.	Bright, John L.	Beardsley,	Geo. H. Buck, Justice of the Peace, 57 Nichols St., Chelsea, Mass.	Jan 15 1910
Medfield, Mass.	Babcock, Granville E.	Morse, Clara A.		

Marriages Registered in the Town of Southborough

H. & W. 44788

Names of the Groom and Bride	Date of Marriage	Place of Marriage	Age of Each	Color	Residence of Each	Number of Marriage	Occupation of Each
Brinley, Godfrey	July 14 1921	Southborough	42	W	Southborough	First	Teacher
Fay, Marion Burnett			32	W	Southborough	First	School Work
Brock,Edward	Nov 19 1853	Southborough	24	W	Southborough	First	Bootmaker
Linch, Ellen				W	Southborough	First	
Brock, Edward	Oct 6 1857	Southborough	28	W	Southborough	First	Shoemaker
Flemon, Ann			30	W	Southborough	First	
Brock, Joseph D.	July 30 1933	Hopkinton,Mass.	35	W	Southborough	First	Ice Dealer
Hogan, Eva Mary			28	W	Hopkinton	First	Stenographer
Brock, Michael	Sept 22 1850	Southborough	21	W	Southborough	First	Manufacturer
Magrath, Catherine			20	W	Southborough	First	
Brock, Patrick J.	Sept 15 1920	Hopkinton,Mass.	32	W	Hopkinton,Mass.	First	Forister
Doolittle, Eunice R.			24	W	Southborough	First	At Home
Broderick, John William	June 14 1914	Marlboro, Mass.	24	W	Southborough	First	R. R. Trainman
Bell, Alice J.			24	W	Marlboro, Mass.	First	At Home
Broderick, Thomas F.	Mch 7 1886	Westboro, Mass.	31	W	Marlboro, Mass.	First	Shoe Shop
Lavelle, Annie F.			26	W	Southborough	First	Operative
Brookings, Daniel Brown	Nov 19 1917	Boston, Mass.	39	W	Southborough	Second Divorced	Dairyman
McGrath, Henrietta C.			38	W	S. Boston,Mass. 189 Dorchester St.	First	Milinery
Brooks, George B.	Oct 20 1880	Southborough	31	W	Grafton	First	Farmer
Grout, Ella M.			26	W	Grafton	First	
Brooks, James N.		Southborough	27	W	Ashland	First	Box Manufacturer
Bigelow, Zepherine E.			25	W	Ashland	First	
Brown, Albert C.	June 4 1885	Southborough	25	W	Fitchburg,Mass.	First	Bookkeeper
Pearl, Grace E.			22	W	Southborough	First	Teacher
Brown, Albert Francis	June 20 1920	Framingham, Mass.	24	W	Natick, Mass.	First	Machinist
O'Leary, Gladys Isabel			21	W	Southborough	First	At Home
Brown, Charles Edward	Nov 2 1919	Natick, Mass.	21	W	Natick, Mass. 15 N. Main St.	First	Shipper
O'Leary, Hazel Curtis			19	W	Southborough	First	Box Maker
Brown, Edmund F.	June 7 1900	Marlboro,Mass.	24	W	Marlboro, Mass.	First	Shoemaker
Johnson, Hattie M.			20	W	Southborough	First	At home
Brown, Jr., Elbridge G.	Jan 21 1868	Southborough	24	W	New York City	First	Clerk
Thompson, Caroline F.			25	W	Southborough	First	

Birthplace of Each	Names of Parents: Father	Names of Parents: Mother (Maiden Name)	Name, Official Station and Residence of Person by whom Married	Date of Record
Hartford, Conn. Southborough	Brinley, George P. Fay, Waldo B.	Carter, Mary Elizabeth Winchester, Mary Elizabeth	William G. Thayer, Minister of the Gospel Southborough	July 15 1921
Ireland Ireland	Brock, Rogger Linch, Daniel	, Sarah , Hannah		
Ireland Ireland	Brock, Roger Flemon, James	, Sarah , Ann		
Hopkinton, Mass. Hopkinton, Mass.	Brock, Patrick Hogan,Charles	Morrill, Mary Murphy, Rose	George A. Gately, Priest Hopkinton, Mass.	Aug 3 1933
Ireland Ireland	Brock, Roger Magrath, Patrick	, Sarah , Anne	Michael Magrath, Minister, Hopkinton	
Hopkinton, Mass. Southborough	Brock, Patrick F. Doolittle, Emery	Morrill, Mary Gledhill, Lillian	Fabian V. O'Connell, Priest, 33 Main St. Hopkinton, Mass.	
Southborough Marlboro, Mass.	Broderick,Thomas Bell, Daniel	Lavelle, Ann Macken, Catherine	Thomas B. Lowney, Cath. Clergyman 17 Washington St. Marlboro, Mass.	June 17 1914
Marlboro, Mass. Southborough	, Michael , Michael	O'Roueke, Kate O'Toole, Ann	R.S.J. Burke, Pastor St. Lukes Church Westboro, Mass.	Mch 3 1886
Ipswich Halifax, N. S.	Scanks, Jake McGrath, Nicholas	Lord, Mary Larford, Margaret	Harry W. Farmer, Justice of the Peace 52 Waltham St.	Nov 24 1917
Grafton Sunderland, Vt.	, Elijah B. , James	, Emeline , Caroline	W. H.Watson, Clergyman, Southborough	Oct 19 1880
Dalton, N. H. Framingham, Mass.	Brooks, Alvin Bigelow, John	, Lydia , Eliza	D. M.Elwood, Clergyman, Southborough	May 23 1854
Ashburnham, Mass. Southborough	, David , John F.	Gardner, Betsey E. Munroe, Lois D.	John LeBosquet, Pastor Cong'l Church Southborough	June 1 1885
Natick, Mass. Southborough	Brown, George Warren O'Leary, Harray C.	Bacon, Lulu Howe Eustis, Lunette Isabel	Franklin Hutchinson, Minister of the Gospel 4 Worcester Rd. Framingham, Mass.	June 16 1920
Natick, Mass. Southborough	Brown, George W. O'Leary, Harry C.	Bacon, Lulu Howe Eustis, Nettie L.	Rev. Arthur W. Clifford, Minister of the Gospel Natick, Mass.	
Marlboro, Mass. Southborough	, John , Addison F.	Brigham, Lucy R. Williams, Henrietta M.	Sydney K. Smith Clergyman Marlboro, Mass.	June 7 1900
Jamaica, N. Y. Westboro, Mass.	, Elbridge G. , Alonzo	, Mary , Caroline	Charles Wingate, Rector St. Marks Church	Jan 13 1868

Marriages Registered in the Town of Southborough

H. & W. 44788

Names of the Groom and Bride	Date of Marriage	Place of Marriage	Age of Each	Color	Residence of Each	Number of Marriage	Occupation of Each
Brown, George H.	Nov 24 1864	Southborough	19	W	Framingham, Mass.	First	Farmer
Este, Juliette			19	W	Southborough	First	
Brown,George H.	Sept 12 1880	Chelsea	35	W	Southborough	Second	Gardener
Berry, Lizzie M.			24	W	Boston, Mass.	First	
Brown, John James	June 25 1928	Worcester,Mass.	23	W	Worcester,Mass.	First	Construction Worker
Rogers, Hilda Jean			22	W	Southborough	First	Filing Clerk
Brown, Lorenzo E.	Mch 28 1865	Southborough	41	W	Ashland	First	Machinest
Arnold, Harriet			28	W	Marlboro, Mass.	First	
Brown,Roger Richard	Sept 13 1931	Thompsonville, Conn.	22	W	Southborough	First	Farmer
Loudon, Martha Jessie			17	W	Westboro	First	At Home
Bruce, C. L.		Southborough	25	W	Southborough	First	Boo tmaker
Williams, Malissa C.			18	W	Southborough	First	
Bruce, Charles N.	Oct 9 1879	Hopkinton	24	W	Southborough	First	Shoemaker
Davis, Ella C.			24	W	Hopkinton	First	
Bruce, Lyscom A.	Dec 5 1884	Southborough	23	W	Southborough	First	Shoemaker
Macker, Ida L.			18	W	Southborough	First	At home
Brumuett, Frederick	July 5 1880	Southborough	23	W	Framingham, Mass.	First	Shoemaker
Albro, Grace A.			21	W	Holliston	First	
Brunnell, Norman	Feb 16 1924	Mansfield,Mass.	26	W	Southborough	First	Teacher
Hilton, Florence Gladys			24	W	Newport, R. I.	First	Stenographer
Brusie, J. John	Dec 8 1940	Springfield, Mass.	29	W	Southborough	First	Paper Processing
Gregory, Florence Delia			19	W	Worcester,Mass. 138 Washington St.	First	At Home
Brusie, Peter P.	Aug 30 1940	Palmer, Mass.	25	W	Southborough	First	Shovel Operator
Emmons, Alice Marie			19	W	Thorndike,Mass.	First	None
Bryant, George A.	Nov 24 1863	Southborough	23	W	Westboro,Mass.	First	Carpenter
Walker, Lucy A.			20	W	Southborough	First	
Buck, Edgar R.	Oct 3 1872	Southborough	26	W	Southborough	First	Farmer
Wight, Abbie A.			23	W	Southborough	First	
Buck, Frank H.	June 25 1875	Southborough	24	W	Southborough	First	Farmer
Geyer, Sophia L.			20	W	Southborough	First	
Buck, Oscar B.	Apr 7 1871	Framingham, Mass.	28	W	Southborough	First	Cattle Broker
De Veane, Florence L.			24	W	Southborough	Second	

Birthplace of Each	Names of Parents: Father	Names of Parents: Mother (Maiden Name)	Name, Official Station and Residence of Person by whom Married	Date of Record
Sudbury Southborough	, Otis , Henry	Dyke, Lucy Newton, Julia	John K. McLean, Clergyman, Framingham, Mass.	Nov 22 1864
Sudbury Boston, Mass.	, Otis , John F.	, Lucy , Mary J.	J. T. Burrell, Clergyman, Chelsea	Sept 9 1880
Worcester, Mass. Wolfville, N. S.	Brown, James Rogers, Thomas	Doherty, Katherine Duncan, Jennie	Francis J. Warburton, Priest, 596 Cambridge St. Worcester, Mass.	June 27 1928
Cumberland, R. I. Marlboro, Mass.	, Bescilla , Henry	, Cloey , Hannah	Sullivan Fay, Justice of the Peace	Apr 1 1865
Haverhill Worcester, Mass.	Brown, William Loudon, Archibald	Cannot be learned Allard, Hannah	G. Stanley Helps, Clergyman Thompsonville, Conn.	Sept 23 1931
Southborough Natick	, Nathan Williams, Albert	, Nancy		Feb 8 1853
Southborough Boston, Mass.	, Charles L. , William G.	, Melissa C. , Catherine	Henry G. Gay, Pastor Baptist Church Woodville	Oct 6 1879
Southborough Grafton	, Charles L. , Amariah	Williams, Mellssa C. Bigelow, Sophia	Woodman H. Watson, Clergyman, Southborough	Dec 5 1884
Framingham, Mass. Webster	, William G.	, Sarah Bell	W. K. Davey, Clergyman, Southborough	July 5 1880
Alleghany, N. Y. Newport, R. I.	Brunnell, Charles Hilton, Samuel A.	Drew, Minnie M. Geraglity, Rose Amelia	Hugh B. Harrold, Priest 23 Church St. Mansfield, Mass.	Feb 19 1924
Southborough Spencer, Mass.	Brusie, Charles Gregory, Clarence	Bertonazzi, Caroline Benoit, Maraldi L.	William E. McComack, Min. First Church of Christ Springfield,	Dec 15 1940
Southborough White Valley, Mass.	Brusie, Charles Emmons, Joseph	Bertonazzi, Caroline Holstrom, Olga	E. Gage Hotaling, Minister of the Gospel 29 Knox St., Palmer	Sept 11 1940
Westboro, Mass. Southborough	, Alfred S. , Jonathan	Burnap, Harriet W. Parmenter, Abigal	L. H. Sheldon, Clergyman, Westboro.	Nov 23 1863
Upton Woonsocket, R. I.	, Edwin A. , Eleazur	, Susan A. , Abbie F.	John Colby, Clergyman, Southborough	Oct 2 1872
Southborough Stockholm, Swed.	, Wm. H. , Hylemar	, S. Maria , Sophia	Andrew Bigelow, Clergyman, Southborough	June 23 1875
Southborough Troy, N. Y.	, John W. , Charles C.	, Betsey C. , Maude	H. G. Spaulding, Pastor First Parish Church Framingham, Mass.	Mch 27 1871

Marriages Registered in the Town of Southborough

H. & W. 44788

Names of the Groom and Bride	Date of Marriage	Place of Marriage	Age of Each	Color	Residence of Each	Number of Marriage	Occupation of Each
Buck,Wallace B.	Apr 6 1882	Boston, Mass.	25	W	Southborough	First	Farmer
Brewer, Ella M.			20	W	Southborough	First	
Buck, Walter W.	Jan 3 1883	Southborough	36	W	Southborough	First	Farmer
Riley, Laura B.			18	W	Marlboro, Mass.	First	Operative
Buckley, Daniel Francis	Oct 26 1920	Southborough	26	W	Marlboro, Mass.	First	Barber
Howes, Ellen Bryan			24	W	Southborough	First	Clerk
Buckley, Michael F.	Sept 25 1907	Southborough	26	W	Westboro, Mass.	First	Fireman
Manning, Mary A.			21	W	Southborough	First	Weaver
Buckley, Patrick	Mch 7 1886	Westboro, Mass.	35	W	Northboro	First	Laborer
Maley, Mary			30	W	Southborough	First	Operative
Bullard, Edmund Henry	June 27 1928	Southborough	25	W	Medfield, Mass.	First	Salesman
Draper, Mary Louise			25	W	Southborough	First	Kindergarten
Bullens, Charles H.	Dec 7 1920	Southborough	30	W	Southborough	First	Mill Hand
Lawrence, May			27	W	Southborough	Second Widowed	House Worker
Bullens, Lowell S.	Feb 4 1893	Hopkinton,Mass.	50	W	Southborough	Second	Farmer
Mason, Elizebath M. (Jordan)			25	W	Southborough	Second	House-keeper
Burdett, James	June 25 1870		51	W	Southborough	Second	Bootmaker
Johnson, Sarah E. (Abbot)			32	W	Holden	Second	
Burdett, Leroy S.	Sept 25 1866	Southborough	27	W	Worcester,Mass.	First	Tuner
Parmenter, Addie P.			25	W	Southborough	First	
Burgoyne, George Henry	Nov 14 1883	Hudson	24	W	Southborough	First	Blacksmith
Snow, Nellie D.			24	W	Westboro,Mass.	First	At home
Burk, Stephen	Feb 19 1896	Providence, R. I.	40	W	Southborough	Second	Mechanic
Salyer, Delaney (Nichols)			38	W	Southborough	Second	House keeper
Burke, James J.	Nov 23 1887	Southborough	26	W	Southborough	First	Gardner
Donohoe, Mary E.			19	W	Southborough	First	At home
Burke, Jr., John H.	Nov 21 1938	Marlboro	25	W	Southborough	First	Filling Sta. Prop.
Cox, Frances May			23	W	Southborough	First	Nurse
Burke, Philip W.	Dec 20 1937	San Diego, Calif.	23	W	San Diego	First	
Fantony, Eleanora H.			24	W	Southborough	First	
Burnett, Edward	Apr 3 1872	Cambridge	23	W	Southborough	First	Yeoman
Lowell, Mabel			24	W	Cambridge	First	

Birthplace of Each	Names of Parents — Father	Names of Parents — Mother (Maiden Name)	Name, Official Station and Residence of Person by whom Married	Date of Record
Southborough	, William H.	, S. Maria	A. A. Miner,	Mch 31 1882
Southborough	, David	, Rachel	Clergyman, Boston, Mass.	
Westboro	, John W.	, Betsey B.	A. L. Love,	Jan 3 1883
Southborough	, Thomas	, Anna J.	Clergyman, Southborough	
Marlboro, Mass.	Buckley, John J.	Brady, Elizabeth	James P. Curran, Priest	
Southborough	Howes, Seth H.	Lavelle, Catherine	Southborough	
Westboro, Mass.	Buckley, J.	, Margaret	James J. Farrell,	Sept 25 1907
Worcester, Mass.	Manning, Thomas	Haley, Esther	Clergyman, Southborough	
Ireland	, John	Sheen, Johanna	R.S.J. Burke, Pastor St. Lukes Church Westboro, Mass.	Mch 5 1886
Ireland	, Michael	Higgins, Mary		
Medfield, Mass.	Bullard, George Mason	Bailey, Iva	Robert F. Cheney, Priest	June 28 1928
Southborough	Draper, Allen H.	Glover, Alice	Southborough	
Marlboro	Bullens, Lowell Smith	Jordan, Elizabeth May	Philip A. Goold,	
Ashford, Conn.	Jerbert, Joseph	Julbert, Eunice May	Clergyman, Southborough	
Dedham, Mass.	, Abiram	Smith, Mary A.	Geo. E. Sanderson, Pastor Methodist Church Hopkinton, Mass.	Feb 2 1893
St. Johns, N. B.	, James W.	Buckley, Eliza		
Clinton	, John	, Sarah	William P. Paine,	June 25 1870
Holden	, Simon	, Hannah	Clergyman	
Springfield	Burdett, John	, Persis	John Colby,	Sept 15 1866
Boston, Mass.	Parmenter, Warren	, Priscilla	Clergyman	
Nova Scotia	, Adam	, Mary Ann	F. S. Bacon, Pastor Baptist Church Hudson	Nov 13 1883
Medway	, Andrew J.	, Lucy J.		
Virginia	, Samuel	Johnson, Nancy	P. E. Tillinghast, Justice Supreme Court Providence, R. I.	Feb 19 1896
Virginia	, James	Janes, Reney		
Ireland	, John	Welch, Mary	John F. Redican,	Oct 28 1887
Southborough	, Patrick	Murphy, Julia	Clergyman, Southborough	
Norfolk, Va.	Burke, John H.	Barney, Hazel	John J. Fletcher, Priest	Dec 10 1938
Cambridge Sta. N. S.	Cox, Andrew B.	McDermid, Mary	Marlboro, Mass.	
			Thomas F. Nolan, R. C. Priest San Diego, Calif.	Feb 7 1938
Boston, Mass.	, Joseph	, Josephene	John S. Stone,	Apr 1 1872
Cambridge	, James R.	, Maria W.	Clergyman, Cambridge	

Marriages Registered in the Town of Southborough

H. & W. 44788

Names of the Groom and Bride	Date of Marriage	Place of Marriage	Age of Each	Color	Residence of Each	Number of Marriage	Occupation of Each
Burnett, Robert M.	Nov 4 1919	Newton, Mass.	66	W	Southborough	Second	Farmer
Haynes, Helen L.			39	W	Boston, Mass. 509 Audubon St.	First	Secretary
Burnett, Robert Manton	June 5 1883	Brattleboro,Vt.	30	W	Southborough	First	Merchant
Hall, Margaret Julia			26	W	Brattleboro,Vt.	First	
Burns, Michael	Nov 8 1873	Westboro	38	W	Southborough	First	Laborer
Mulstee, Julia			27	W	Southborough	First	
Burns, Michael Edward	Sept 24 1907	Southborough	28	W	Southborough	First	Meat Cutter
McLaughlin, Agnes Sylvia			26	W	Southborough	First	At Home
Burns, Thomas			32	W	Southborough	First	Ships Carpenter
Lambert, Thelma Frances (Gould)			20	W	Marlboro, Mass. 371 Lincoln St.	Second Widowed	Shoe Operative
Burton, Jr., Hazen J.	July 20 1871	Southborough	24	W	Southborough	First	Salesman
Whitney, Alice G. C.			20	W	Boston, Mass.	First	
Bussell, Forrest J.	Mch 20 1936	Southborough	23	W	Southborough	First	Stock Clerk
LeGay, Elizabeth			22	W	Southborough	First	Soc. Worker
Butler, Dearborn J.	Nov 27 1901	Southborough	41	W	Brockton, Mass.	Second	Machinist
McDonough, Delia G.			33	W	Southborough	Widowed First	Stitcher
Buxton, Myron	Oct 3 1883	Southborough	43	W	Princeton	Second	Farmer
Osgood, Myra			43	W	Princeton	First	
Byrne, Thomas	Oct 12 1939	Milford, Mass.	30	W	Southborough	First	Gardener
Macchi, Rose			25	W	Milford, Mass.	First	At Home

Birthplace of Each	Names of Parents — Father	Names of Parents — Mother (Maiden Name)	Name, Official Station and Residence of Person by whom Married	Date of Record
Boston, Mass. Framingham, Mass.	Burnett, Joseph	Cutter, Josephine	Wm. G. Thayer, Minister of the Gospel Southborough	
Boston, Mass. Brooklyn, N. Y.	, Joseph , George C.	Cutter, Josephine O'Connor, Anne	Mr. Crothors, Unitarian Pastor Brattleboro, Vt.	May 30 1883
Ireland Needham	, Michael , Richard	, Mary , Bridgett	Patrick Egan, Clergyman, Westboro	Nov 8 1873
Southborough Boston, Mass.	Burns, Michael J. McLaughlin, Christopher	Mulstay, Julia Galvin, Ellen	James J. Farrell, Priest, Southborough	Sept 25 1907
Brooklyn, N. Y. Natick, Mass.	Burns, Thomas Henry Gould, William	Lynch, Mary Durling, Jessie Frances	Certificate returned unused June 28, 1919.	
Roxbury Boylston	, Hazen J. , Daniel S.	, Harriet L. , Hannah S. P.	J. Vila Blake, Clergyman, Boston, Mass.	July 17 1871
Framingham, Mass. Framingham, Mass.	Bussell, George H. LeGay, Charles A.	Thayer, Lulu J. Rafuse, Bertha E.	Prentiss Pemberton, Minister of the Gospel Southborough	Mch 23 1936
Effingham, N. H. Southborough	Butler, William McDonough, Patrick	Danforth, Lucinda Begley, Julia	Wm. T. Finneran, Clergyman, Southborough	Nov 9 1901
Londonderry, Vt. Princeton	, Benj. , Ephraim	Temple, Mary B. Chandler, Nancy	Rev. J. Barber, Pastor Baptist Church Southborough	Sept 29 1883
Southborough Milford, Mass.	Byrne, Miles Macchi, Pasquale	Downey, Nellie Bena, Josephine	Joseph P. Riley, Priest Milford, Mass.	Oct 16 1939

Marriages Registered in the Town of Southborough

H. & W. 44788

Names of the Groom and Bride	Date of Marriage	Place of Marriage	Age of Each	Color	Residence of Each	Number of Marriage	Occupation of Each
Cadieux, John Baptist	Feb 23 1907	Providence, R.I.	21	W	Southborough	First	Musician
St. James, Bessie			19	W	Southborough	First	
Cadigan, James Henry	Feb 17 1885	Cambridge, Mass.	21	W	Southborough	First	Engineer
Butler, Delia M.			22	W	Cambridge, Mass.	First	Domestic
Cadovath, Louis C.	Aug 22 1885	Southborough	27	W	Southborough	First	Shoemaker
Lagoie, Mary			24	W	Grafton, Mass.	First	Operative
Cahill, William	Aug 14 1869	Southborough	27	W	Southborough	First	Laborer
Corkum, Martha E.			27	W	Southborough	First	
Cain, Austin H.	Sept 12 1906	Marlboro, Mass.	34	W	Southborough	First	Painter
Corey, Eva (Comstock)			27	W	Marlboro, Mass. 15 Maple St.	Second	Baker
Cain, Robert L.	Apr 6 1891	Southborough	25	W	Westboro, Mass.	First	Farmer
Wolfe, Martha E. (First married McVicar)			35	W	Southborough	Second	House Keeper
Cain, Robert L.	July 4 1911	Southborough	44	W	Southborough	Second	Farmer
Lovely, Maud			37	W	Marlboro, Mass.	Widowed First	Housekeeper
Callahan, Patrick Robert	Sept 8 1924	Southborough	27	W	Marlboro, Mass.	First	Clerk
Salmon, Mary Frances			23	W	Southborough	First	Bookkeeper
Calloway, John McIntosh	Mch 15 1940	Southborough	24	W	Southborough	First	Publisher
Burnett, Margaret			24	W	Southborough	First	At Home
Campbell, Edward N.	Sept 4 1934	Brockton, Mass.	29	W	Southborough	First	Clerk
Prosser, Eleanor A.			23	W	Framingham, Mass.	First	Operative
Campbell, Kerras H.	July 19 1932	Thompson, Ct.	29	W	Southborough	First	Farmer
Drake, Mildred			22	W	Westboro, Mass.	First	Factory
Cantello, Herbert E.	Jan 13 1900	Framingham, Mass.	21	W	Southborough	First	Grocery Clerk
Sommerman, Kathryn			18	W	Southborough	First	At home
Cantillo, George	July 6 1869	Franklin, Mass.	23	W	Southborough	First	Mason
Painter, Eliza			22	W	Wrentham, Mass.	First	
Cantilo, James W.	Apr 28 1875	Hebron, Me.	21	W	Southborough	First	Butcher
Glover, Carrie S.			20	W	Southborough	First	
Capen, Charles B.	June 28 1871	Saco, Me.	26	W	Southborough	First	Farmer
Leavitt, Diana A.			25	W	Saco, Me.	First	
Capen, Edmund A.	Oct 17 1850	Southborough	25	W	Framingham, Mass.	First	Farmer
Smith, Mary			19	W	Sudbury, Mass.	First	

Birthplace of Each	Names of Parents — Father	Names of Parents — Mother (Maiden Name)	Name, Official Station and Residence of Person by whom Married	Date of Record
Marlboro, Mass. Stryker, Ohio	Cadieux, John B. St. James, Arthur	Hawes, Josephine Miller, Olive	Alexander Mitchell, United Presbyterian Providence, R. I.	Mch 28 1907
Marlboro, Mass. Ireland	, Michael , Thomas	Cunningham, Margaret Day, Mary A.	Thos. Sculley, R. C. Priest, Cambridge, Mass.	Feb 6 1885
Canada Canada	, Eugene , Louis C.	Lagoie, Julia Charron, Zoe	Dexter Newton, Justice of the Peace Southborough	Aug 15 1885
Nova Scotia Nova Scotia	, Robert , Joseph	, Sylvan , Louisa	John Colby, Clergyman, Southborough	Aug 10 1869
Yarmouth, N. S. Sullivan, N. H.	Cain, Albert Comstock, Ira Emerson	Allen, Clara Wheeler, Esther R.	N. T. Whitaker, Minister of the Gospel Marlboro, Mass.	Sept 10 1906
Yarmouth, N. S. Liverpoole, N. S.	, Albert , John H.	Allen, Clara Fralir, Mary C.	Waldo Burnett, Rector, St. Marks Church Southborough	Mch 23 1891
Yarmouth, N. S. Marlboro, Mass.	Cain, Albert Lovely, Joseph	Allen, Clara Morse, Amelia	Peter M. McKay, Minister of the Gospel Southborough	July 11 1911
Ware, Mass. Southborough	Callahan, John J. Salmon, Patrick M.	McGovern, Mary Noonan, Delia	James P. Curran, Priest Southborough	Sept 9 1924
New York, N. Y. Southborough	Calloway, Trowbridge Burnett, George H.	Kellogg, Eliza McIntosh Mann, Georgia R.	Robert F. Cheney, Priest Southborough	Mch 16 1940
Brockton, Mass. Portage, Maine	Campbell, George Prosser, James E.	Snow, Jessie L. Sutherland, Marian	Orville E. Crain, Minister of the Gospel Brockton, Mass.	Sept 6 1934
P. E. I., Can. Stoughton, Mass.	Campbell, David Drake, Henry	Hardy, Eliza Clapp, Florence	Everett S. Lyon, Clergyman, Thompson Ct.	July 25 1932
Hebron, Maine Hartford, Conn.	, William J. , William	Glover, Carrie S. Griggs, Kathryn	Franklin Hutchinson Pastor First Baptist Church, Framingham, Mass.	Mch 23 1900
Newark, N. J.	, Jacob , Thomas	, Elizabeth , Mary	S. W. Squires, Clergyman Franklin	Dec 30 1869
Hopkinton Hebron, Me.	, Jacob , Robert	, Elizabeth , Miranda	S. D. Richardson, Clergyman, Hebron, Me.	Apr 26 1875
Southborough Saco, Me.	, Thomas R. , Aaron B.	, Martha W. , Sarah J.	C. F. Holbrook, Clergyman, Saco, Me.	May 30 1871
Framingham, Mass. Sudbury, Mass.	Capen, Edmund M. Smith, Joseph	, Eunice , Olive	Moses Curtis, Minister Southborough	

C 2

Marriages Registered in the Town of Southborough

H. & W. 44788

Names of the Groom and Bride	Date of Marriage	Place of Marriage	Age of Each	Color	Residence of Each	Number of Marriage	Occupation of Each
Carey, James	Nov 25 1868	Southborough	26	W	Southborough	First	Shoemaker
Niland, Mary A.			22	W	Southborough	First	
Carey, James O'Neil	June 4 1917	Ashland	20	W	Ashland	First	Natl. Guard
Hodge, Ruby P.			15	W	Southborough	First	At home
Carleton, Philip G.	June 19 1915	Southborough	37	W	Boston, Mass.	First	Lawyer
Schaff, Sarah S.			34	W	Southborough	First	None
Carll, Charles Forest	Oct 14 1930	Southborough	34	W	Portsmouth,N.H.	First	Metal Moulder
Ramelli, Phrosie			37	W	Southborough	First	Private maid
Carnavoli, Vincenzo	Nov 17 1904	Boston, Mass.	25	W	Southborough	First	Laborer
Cattivelli, Modesta			23	W	Southborough	First	Dress Maker
Carpenter, Fontinelle Scott	June 19 1895	Southborough	22	W	Southborough	First	Book-keeper
McMaster, Eva Marion			21	W	Southborough	First	At home
Carr, Francis Doane	Sept 7 1940	Southborough	27	W	Framingham,Mass	First	Clerk
Gazzola, Mary Theresa			28	W	Southborough	First	Secretary
Carr, William C.	Aug 8 1909	Southborough	27	W	Marlboro, Mass.	First	Shoemaker
Ulman, Lettie A.			20	W	Marlboro, Mass.	First	Shoe operative
Carroll, Hugh William	Dec 29 1920	Southborough	24	W	Irving, Mass.	First	Grocer
Mattioli, Caroline Gertrude			27	W	Southborough	First	Teacher
Carter, Albert R.	June 13 1887	Arlington, Mass	24	W	Southborough	First	Station Agent
Worthley, Mary A.			22	W	Clinton	First	Telephone Operator
Carter, Charles	Nov 24 1858	Southborough	24	W	Southborough	First	Spinner
Beal, Margaret			23	W	Hopkinton	First	
Carter, Nathan		Southborough	30	W	Southborough	First	Manufacturer
Smith, Ladora			21	W	Southborough	First	
Casey, Michael W.	June 27 1906	Southborough	36	W	Milford, Mass.	First	Machinist
Haley, Katherine			34	W	Southborough	First	At Home
Cassady, John		Southborough	25	W	Southborough	First	Bootmaker
Cannos, Mary			18	W	Hopkinton	First	
Cassinari, Guiseppe	Mch 14 1914	Framingham,Mass	29	W	Southborough	First	Laborer
Dallavalle, Maria			22	W	Southborough	First	At home
Cavanaugh, James Joseph	June 17 1913	Southborough	24	W	Marlboro, Mass.	First	Shoe Operative
Murphy, Mary Agnes			22	W	Southborough	First	Waitress

Birthplace of Each	Names of Parents — Father	Names of Parents — Mother (Maiden Name)	Name, Official Station and Residence of Person by whom Married	Date of Record
Ireland	, James	, Mary	T. Barry, Clergyman	Nov 19 1868
Providence, R. I.	, James	, Hannah		
Ashland	Carey, John	Heady, Mary	Jas. P. Reagan, Clergyman, Ashland, Mass	June 6 1917
Southborough	Hodge, Ernest C.	Walkup, Grace		
Lawerence	Carleton, Charles G.	Putnam, Frances E.	Frederic Palmer, Clergyman, 11 Qunicy St. Cambridge	July 1 1915
Watertown	Schaff, Morris	Page, Alice		
So. Waldoboro, Me.	Carll, Eugene	Hooper, Blanche	Francis J. Maxwell, Priest, Southborough	Oct 16 1930
Framingham, Mass.	Ramelli, Lazarus	Borelli, Guidetta		
Italy	Carnavoli, Sabbatina	Agate, Anniballi	Robert Beasott, priest 12 North Sq., Boston	Nov 17 1904
Italy	Cattivelli, Guisseppe	Cabra, Guiseppa		
So. Framingham, Mass.	, Fontinelle E.	Bullard, Mary Jenette	Martin F. Mevis, Clergyman, Southborough	June 15 1895
Sharon, Mass.	, Henry A.	Rhymes, Mary C.		
Framingham, Mass.	Carr, Michael F.	Doane, Bessie	Wilfred R. Brophy, Priest, Southborough	Sept 7 1940
Southborough	Gazzola, Vincent	Pellizzari, Serena		
Boston, Mass.	Carr, Thomas	Norwood, Martha	John Stacy Keely, Clergyman, Southborough	Aug 21 1909
Nova Scotia	Ulman, Nathaniel	Cushing, Mary		
Irving, Mass.	Carroll, Michael W.	Moran, Mary	James P. Curran, Priest Southborough	
Southborough	Mattioli, Ericoli	Ferguson, Rose Ann		
Leominster, Mass.	, George L.	Houghton, Lois A.	Geo. E. Lovejoy, Officiating Clergyman Arlington, Mass.	June 9 1887
Strong, Me.	, Lebeus	Pottle, Mary		
Templeton	Carter, Nathan	, Sula	William J. Breed, Clergyman of Southboro	Nov 24 1858
Milford	Beal, Matthew	, Matilda		
Hopkinton	Carter, Nathan	, Sula		Aug 21 1854
Strong, M.E.	Smith, Elias	, Anna		
Milford	Casey, Michael	Gorman, Ellen	James J. Farrell, Catholic Priest, Southborough	June 30 1906
Hopkinton	Haley, Philip	Dolan, Katherine		
Ireland	, Buan	, Ellen		Apr 11 1852
Ireland	, John	, Magaret		
Italy	Cassinari, Francesca	Mert, Maria	Pietro Maschi, Priest, Framingham, Mass.	Apr 3 1914
Italy	Dallavalle, Lorenzo	Saltarelli, Clementina		
Marlboro, Mass.	Cavanaugh, James P.	Finn, Margaret	Rev. W. B. Fallon, Roman Catholic Priest, Southborough	June 17 1913
Cork, Ireland	Murphy, Daniel	Reardon, Margaret		

C 3 C 3

Marriages Registered in the Town of Southborough

H. & W. 44788

Names of the Groom and Bride	Date of Marriage	Place of Marriage	Age of Each	Color	Residence of Each	Number of Marriage	Occupation of Each
Chadwick, Frederick Bertie	June 1 1936	Southborough	22	W	Southborough	First	Clerical Work
Wilde, Anita Augusta			19	W	Southborough	First	At Home
Chadwick, James	Jan 26 1882	East Boston	60	W	Southborough	Second	Farmer
Chadwick, Lucy J.			66	W	Southborough	Third	At Home
Chamberlain, Althamer E.	June 3 1863	Southborough	24	W	Southborough	First	Shoemaker
Collins, Ellen J.			22	W	Southborough	First	
Chamberlain, Alvah J.	Oct 28 1870	Southborough	25	W	Hudson	First	Shoemaker
Howe, Susie			18	W	Hudson	First	
Chamberlain, Ephraim		Southborough	27	W	Southborough	First	Bootmaker
Hyde, Nancy			37	W	Southborough	First	
Chamberlain, Eugene A.	Dec 26 1865	Southborough	20	W	Southborough	First	Mechanic
Stone, Emma E.			17	W	Southborough	First	
Chamberlain, Henry C.	May 9 1865	Southborough	26	W	Westboro, Mass.	First	Trader
Newton, Mary S.			21	W	Southborough	First	
Chamberlain, Joseph A.	Apr 7 1880	Ashland	33	W	Southborough	First	Shoemaker
Gledhill, Hannah			21	W	Southborough	First	
Chamberlain, Samuel	Oct 1 1851	Southborough	32	W	Westboro, Mass.	First	Farmer
Wright, Amba F.			16	W	Dudley, Mass.	First	
Chandler, Samuel	Sept 30 1886	Southborough	29	W	Southborough	First	Shoemaker
Dunsworth, Elsie Jane			30	W	Boston, Mass.	First	Tailoress
Chaplin, George F.	Nov 1 1887	S.Framingham,Mass	24	W	Southborough	First	Operative
Coyle, Sarah			22	W	Southborough	First	Operative
Chase, Frank B.	Oct 28 1899	Southborough	27	W	Marlboro	First	Shoemaker
McAdoo, Sarah C.			27	W	Southborough	First	At home
Chase, Harold Russell	Dec 14 1920	Marlboro, Mass.	27	W	Southborough	First	Machinist
Battey, Pearl Marion Parker			33	W	Marlboro, Mass.	Second Div.	Shoe worker
Chase, Willis F.	Dec 20 1875	Southborough	30	W	Ashland	First	Farmer
Graves, Addie L.			25	W	Ashland	First	
Chase, Willis F.	May 30 1889	Southborough	44	W	Ashland, Mass.	First	Carpenter
Putnam, Mary E.			23	W	Ashland, Mass.	First	Operative
Cheever, Daniel S.	Aug 10 1940	Newton, Mass.	23	W	Southborough	First	Teacher
Thorndike, Olivia			19	W	Newton, Mass.	First	Student

Birthplace of Each	Names of Parents — Father	Names of Parents — Mother (Maiden Name)	Name, Official Station and Residence of Person by whom Married	Date of Record
Landgrove, Vt.	Chadwick, Bertie A.	Hilliard, Christie E.	Robert F. Cheney, Priest Southborough	June 2 1936
Maldon, Mass.	Wilde, Arlington Augustus	McNeil, Anita A.		
England	, John	, Mary	Warren H. Cudworth, Clergyman, E. Boston	Remarriage
Wayland	Smith, Bohan	, Sarah		
Southborough	, Alanson	Amsden, Ann	Austin Robbins, Clergyman	June 3 1863
Southborough	, Temple P.	Flagg, Sally		
Wolfboro, N. H.	, Ira	, Mary	John Colby, Clergyman Southborough	
Hudson	, Elijah			
Westboro, Mass.	, William	, Hannah		Nov 13 1851
Southborough	, Ebenezer	, Rebacca		
Southborough	, Nathaniel	Newton, Anise	S. L. Hobbs, Clergyman	Dec 22 1865
Keene, N. H.	, Gardner	Osberne, Mary		
Southborough	, Willard	Collins, M. W.	John Colby, Clergyman	May 5 1865
Marlboro, Mass.	, William T.	Morse, Mary A.		
Southborough	, Alanson	, Ann	Elias Hodge, Clergyman, Ashland	Apr 1 1880
Boston, Mass.	, Hanson	, Ruth		
Westboro, Mass.	, Samuel	, Nancy	Sullivan Fay, Justice of Peace, Southborough	
Dudley, Mass.	Wright, Raddia	, Phebe		
Halifax, N. S.	, James	Smith, Grace B.	Waldo Burnett, Rector, St. Marks Church Southborough	Sept 23 1886
Dorchester, Mass.	, Mathew	, Nora		
Lancaster, Mass.	, Solon	Casey, Elena	E. S. Wheeler, Pastor Baptist Church, So. Framingham, Mass.	Oct 31 1887
Milford, Mass.	, Peter	Kennedy, Ann		
Marlboro, Mass.	, Benjamin	Shaw, Elmira A.	Wm. T. Finneran, Clergyman, Southborough	Oct 28 1899
Ashland, Mass.	, Robert	Flarherty, Bridget A.		
Southborough	Chase, Edward E.	Wakefield, Clara G.	Ralph E. Connor, Clergyman, 41 Pleasant St., Marlboro	
Marlboro, Mass.	Parker, George S.	, Mary Elizabeth		
N. H.	, Willis	, Mary	Henry M. Holmes, Clergyman, Southborough	
Ashland, Mass.	, Calvin			
Bath, N. H.	, Willis T.	Palmer, Mary H.	W. H. Watson, Clergyman Southborough	May 11 1889
Grafton, Mass.	, Alonzo	, Rebecca		
Boston, Mass.	Cheever, David	Sargeant, Jane W.	Henry K. Sherrill, Clergyman, Church of the Redeemer	Aug 19 1940
Boston, Mass.	Thorndike Jr., Augustus	Lowell, Olivia		

C 4.

Marriages Registered in the Town of Southborough

H. & W. 44788

Names of the Groom and Bride	Date of Marriage	Place of Marriage	Age of Each	Color	Residence of Each	Number of Marriage	Occupation of Each
Cheney, Royal	Nov 18 1919	Fitchburg, Mass	80	W	Southborough	Fourth	Retired
Pearson, Mary Jane			67	W	Fitchburg, Mass 44 Prichard St	Second	Cook
Chick, Edgar F.	Sept 30 1885	Southborough	24	W	Marlboro, Mass.	First	Shoemaker
Carter, Minnie E.			18	W	Marlboro, Mass.	First	At home
Chickering, Otis		Southborough	29	W	Ashland	Second	Bootmaker
Temple, Henrietta			22	W	Southborough	First	
Choate, Jr., Charles Francis	June 15 1892	Southborough	25	W	Southborough	First	Lawyer
Burnett, Louise			22	W	Southborough	First	At home
Choate, Robert Burnett	Oct 15 1921	Beverley, Mass.	23	W	Southborough	First	Journalist
Crosby, Katherine Schuyler			20	W	Manchester, N.H	First	At Home
Christopher, Jr., Lonnie Coleman	May 28 1939	Southborough	23	W	Southborough	First	Welder
Gregor, Jessie			27	W	Pasadena, Cal.	First	Beauty operator
Christy, Alfred G.	Dec 21 1859	Southborough	25	W	Southborough	First	Miller
Dodge, Rosella S.			17	W	Boston, Mass.	First	
Church, Christopher C.	Apr 4 1853	Southborough	24	W	Southborough	First	Bootmaker
Pike, Mary Ann			25	W	Southborough	Second	
Church, Edwin A.	Oct 1 1928	Brookline, Mass	24	W	Allston, Mass.	First	Auditor
Hathaway, Grace Ann			24	W	Southborough	First	Stenographer
Cibelli, Aldo	Aug 10 1925	Southborough	30	W	Southborough	First	Mason
Fay, Eunice			15	W	Southborough	First	At Home
Ciccone, Domenica	Dec 7 1908	Southborough	21	W	Southborough	First	Laborer
Carilla, Angela			21	W	Southborough	First	At home
Claflin, Elliot	Nov 26 1857	Southborough	43	W	Southborough	First	Bootmaker
Jennison, Harriet			26	W	Southborough	First	
Claflin, Elliot	June 23 1883	Southborough	21	W	Southborough	First	Bootmaker
Goddard, Flora M.			18	W	Southborough	First	
Claflin, Otis Q.	Apr 3 1872	So. Framingham	24	W	Southborough	First	Shoemaker
Blair, Mary J.			22	W	Southborough	First	
Clark, Charles T.	Feb 18 1880	Southborough	23	W	Sherborn	First	Clerk
Newton, Julia M.			23	W	Southborough	First	
Clark, James A.	Aug 8 1885	Southborough	21	W	Southborough	First	Farmer
Teasdale, Sarah M.			20	W	Southborough	First	Domestic

Birthplace of Each	Names of Parents: Father	Names of Parents: Mother (Maiden Name)	Name, Official Station and Residence of Person by whom Married	Date of Record
Derby, Vt. Deerfield, Mass.	Cheney, Moody Moore, John R.	Whitney, Alice Gardner, Hannah	Samuel D. Ringrose, Clergyman, Fitchbury, Mass.	
Marlboro, Mass. Southborough	, Daniel , Edward L.	Garfield, Sarah W. , Maria	Woodman H. Watson, Clergyman, Southborough	Sept 29 1885
Framingham, Mass Marlborough	Chickering, Hartshorn Temple, Ira	, Mary , Jerusha		Nov 4 1854
Cambridge, Mass. Southborough	, Charles F. , Joseph	Carlisle, Elizebath W. Cutter, Josephine	Waldo Burnett, Rector, St. Marks Church Southborough	June 7 1892
Southborough Boston, Mass.	Choate, Jr., Charles F. Crosby, Stephen V. R.	Burnett, Louise Grew, Henrietta M.	Neilson Poe Carey, Clergyman, 117 Valley St. Beverley, Mass.	Oct 18 1921
Longworth, Ark. Bloomington, Calif.	Christopher, Lonnie C. Gregor, Charles	Preurtl, Florence Forrest, Myrtle	Alfred E. Wheeler, Minister of the Gospel Southborough	June 2 1939
W. Springfield Sedgwick, M. E.	Christy, Charles Dodge, Jonathan	, Mary , Rosella	Daniel S. Whitney A Clergyman	Dec 21 1859
Southborough Southborough	Collins, Temple P.	Williamson, Mary (Ilegitmate)	D. F. Richardson, Clergyman of Southborough	Apr 5 1853
Hallowell, Me. Auburndale, Mass.	Church, Arthur B. Hathaway, Frank A.	Ward, A. Louise Munroe, Josephine B.	J. C. Mann, Minister of the Gospel Allston, Mass.	Oct 5 1928
Italy Italy	Cibelli, Primo Fay, Domenic	Giorgi, Anna Palozzi, Lena	Francis J. Maxwll, R. C. Priest Southborough	Aug 11 1925
Italy Italy	Ciccone, Francisco Carilla, Rocco	DiCiccone, Pia Zanella, Lucia	James J. Farrell, Catholic Priest, Southborough	Dec 9 1908
Southborough Southborough	Claflin, Elliot Jennison, Samuel	, Chloe , Sally	Sullivan Fay, Justice of the Peace	Nov 28 1857
Southborough Southborough	, Elliot , Richardson	, Harriet , Maria	John Le Bosquet, Clergyman, Southborough	June 2
Ashland Franklin C. E.	, Ebenezer , John	, Mary , Elizabeth	T. T. Filmer, Clergyman So. Framingham, Mass.	Mar 30 1872
Sherborn Southborough	, George , Henry	, Sylvia A. , Mary J.	W. K. Davey, Clergyman, Southborough	Feb 14 1880
Shubencadie, N. S. Shubencadie, N. S.	, Samuel , Robert	Wilson, Margaret J. Wilson, Sarah	Waldo Burnett, Rector St. Marks Church Southborough	Aug 7 1885

C 3.

Marriages Registered in the Town of Southborough

H. & W. 44788

Names of the Groom and Bride	Date of Marriage	Place of Marriage	Age of Each	Color	Residence of Each	Number of Marriage	Occupation of Each
Clark, John M.	Sept 23 1863	Southborough	33	W	Boston	First	Clerk
Smith, S. Angeline			29	W	Southborough	First	
Clark, Ralph H.	July 16 1927	Malden, Mass.	33	W	Southborough	First	Clerk
Richardson, Carrie G.			30	W	Malden, Mass.	First	Typist
Clark, Samuel	July 4 1853	Southborough	37	W	Southborough	First	Farmer
Newton, Careoline W.			31	W	Southborough	Second	
Clark, Samuel	Apr 15 1859	Southborough	44	W	Southborough	Second	Trader
Robinson, Ellen F.			24	W	Southborough	First	
Clary, Michael	Oct 28 1850	Southborough	21	W	Southborough	First	Factory operative
Flamon, Margarett			22	W	Southborough	First	
Clement, Alfred Joseph	May 16 1934	Southborough	24	W	Hopedale, Mass.	First	Box maker
Burke, Mary Frances			28	W	Southborough	First	Domestic
Clemons, Benjamin H.	Dec 4 1892	Marlboro, Mass.	27	W	Southborough	First	Farmer
Hayward, Corabell Robena			30	W	Southborough	First	House keeper
Clifford, Wm. D.	Dec 31 1868	Southborough	65	W	Southborough	Second	Farmer
Olver, Mary P.			57	W	Southborough	Second	
Closson, Earle Russell	June 24 1922	Newton, Mass.	25	W	Southborough	First	Teacher
Davis, Marcia Good			24	W	Newton Center, Mass.	First	Clerk
Clough, Jr., Arthur Latham	Sept 18 1920	Brockton, Mass.	26	W	Southborough	First	Shoe Cutter
Darling, Maurel Marguerite			25	W	Brockton, Mass.	First	Shoe Worker
Cloyes, Joseph C.	Dec 5 1866	Southborough	31	W	Framingham,Mass	First	Shoe Cutter
Nichols, Belinda A.			28	W	Southborough	First	
Cobb, Norman M.	June 30 1928	Southborough	22	W	Southborough	First	Truckman
Beals, Grace Aldith			20	W	Southborough	First	At Home
Cochran, William H.	July 31 1888	Southborough	21	W	Southborough	First	Painter
Sanford, Ida L.			18	W	Southborough	First	Domestic
Cochrane, Henry M.	Apr 22 1901	Hopkinton, Mass	23	W	Southborough	First	Shoemaker
Gerry, Gertrude M.			24	W	Hopkinton, Mass	First	At Home
Cochrane, John Bermard	June 27 1899	Southborough	27	W	Southborough	First	Shoe Salesman
Carrigan, Julia B.			27	W	Southborough	First	At home
Cocker, Edward H.	Nov 24 1938	Marlboro, Mass.	24	W	Southborough	First	Garage Man
Devella, Eleanor			21	W	Marlboro, Mass.	First	Stenog.

Birthplace of Each	Names of Parents: Father	Names of Parents: Mother (Maiden Name)	Name, Official Station and Residence of Person by whom Married	Date of Record
Exeter, N. H. Southborough	, Wm. H. , Isaac	Hilton, Sarah Richardson, Mary	Gilbert Cummings Jr., Clergyman, Westboro	Sept 22 1863
West Warren, Mass. Methuen, Mass.	Clark, Howard S. Richardson, Arthur W.	Aiken, Fannie L. Booth, Edith M.	Hugh MacCullen, Minister of the Gospel 76 Linden Street, Everett, Mass.	July 19 1927
Framingham, Mass. Southborough	Clark, William Winchester, Fitch	, Hannah , Hannah	Horatio Alger, Clergyman of Marlboro	
Framingham, Mass Stowe	Clark, Wm. Robinson, Wm.	, Hannah , Ann	Wm. J. Breed, Clergyman of Southboro	Apr 17 1859
Ireland Ireland	Clary, Lawrence Flamon, James	, Mary , Margaret	Michael Magrath, Minister, Hopkinton	
Grafton, Mass. Clinton, Mass.	Clement, Joseph Burke, Patrick	Perrin, Rose Coyne, Bridget	John A. Martin, Priest Southborough	May 17 1934
Porter, Me. Skowhegan, Me.	, Daniel , Lucius P.	Hartford, Ruth Adams, Adeline B.	A. Osgood, Pastor, M.E.C. Marlboro, Mass.	Dec 2 1892
Ware	, Samuel	, Ruth	John Colby, Clergyman	Dec 30 1868
Marlboro, Mass. Lawrence, Mass.	Closson, Eugene Davis, Jr., Myron	Russell, Emma L. Good, Cora May	Henry H. Crane, Clergyman 100 Washington St. Malden, Mass.	June 26 1922
Boston, Mass. No. Adams, Mass.	Clough, Arthur L. Darling, Arthur	Scanlon, Sarah E. Mattison, Rose	Claude Allen McKay, Minister of the Gospel 50 W. Rossiter St. Brockton, Mass.	
Framingham, Mass. Lowell	Cloyes, Jonas Nichols, Oren	, Susan , Mary Ann	John Colby, Clergyman	Dec 1 1866
Hyannis, Mass. Keene, N. H.	Cobb, Milton V. Beals, R. Hardy	Lewis, Alice Beals, Edith	Alfred E. Wheeler Minister of the Gospel 1010 Worcester Rd. Framingham, Mass.	July 2 1928
Barring, Me. Greenfield, N. H.	, William H. , Frank	Simpson, Eva St. Clare , Eliza A.	Henry G. Gay, Pastor Baptist Church Southborough	July 26 1888
Southborough Hopkinton	Cockrane, Thomas Gerry, Edmund A.	White Hannah Guild, Flora	William A Thurston, Clergyman, Hopkinton	Apr 22 1901
Southborough Northboro, Mass.	, Thomas , Patrick J.	White, Hannah J. Sullivan, Margaret	Wm. T. Finneran, Clergyman, Southborough	June 27 1899
Framingham, Mass. Marlboro, Mass.	Cocker, John Devella, George	Mitchell, Rose Sheehan, Gladys	John J. Fletcher, Priest Marlboro, Mass.	Dec 10 1938

Marriages Registered in the Town of Southborough

H. & W. 44788

Names of the Groom and Bride	Date of Marriage	Place of Marriage	Age of Each	Color	Residence of Each	Number of Marriage	Occupation of Each
Cocker, John	June 28 1914	Southborough	27	W	So. Framingham	First	Shoe Operative
Mitchell, Rose			23	W	Southborough	First	Shoe Operative
Cogan, John Francis	Apr 25 1925	Southborough	36	W	S. Boston, Mass	First	Mfg. & Importing
Galligan, Mary Cecilia			31	W	Southborough	First	Secretary
Coldwell, Enoch Rupert	June 30 1909	Framingham, Mass.	23	W	Southborough	First	Dairy Man
Dunham, Lela Maud			19	W	Framingham,Mass	First	At home
Coldwell, Fritz Melbourne	Sept 8 1897	Southborough	27	W	Southborough	First	Farmer
Crouch, Ada M.			28	W	Southborough	First	At home
Cole, David H.		Southborough	23	W	Boston, Mass.	First	Photographist
Graves, Emma J.			18	W	Southborough	First	
Cole, Jr., Jessie Franklin	June 30 1918	Westboro	29	W	Gloucester,Mass	First	Foreman Mail Order House
Lane, Bessie Frances			27	W	202 Magnolia Ave Southborough Middle Rd.	First	Office Clerk
Coleman, William	Oct 11 1856	Southborough	26	W	Southborough	First	Laborer
Campbell, Mariah			23	W	Southborough	First	
Coleman, William	Oct 13 1859	Southborough	29	W	Southborough	Second	Farmer
Donavan, Margaret			21	W	Framingham,Mass	First	
Coles, Charles W.	Dec 19 1894	Southborough	27	W	Southborough	First	Farmer
Hosmer, Josephine L. E.			26	W	Southborough	First	At home
Colleary, John Joseph	Nov 1 1899	Southborough	30	W	Southborough	First	Gardner
McAlhattan, Alice			24	W	Southborough	First	Cook
Colleary, William Joseph	Apr 20 1931	Framingham, Mass.	28	W	Southborough	First	Forester
Canning, Josephine Evelyn			26	W	Framingham,Mass	First	Bookkeeper
Collette, Regis	May 11 1933	Ashland, Mass.	44	W	Southborough	Second Divorced	Farmer
Moran, Hermine Benoit			47	W	Marlboro, Mass.	Third Widowed	Housekeeper
Collins, Andrew Francis	June 20 1894	Hopkinton,Mass	25	W	Southborough	First	Grocery Clerk
Featherston, Mary			26	W	Hopkinton	First	At home
Collins, Charles		Southborough	21	W	Southborough	First	Shoemaker
Pike, Sarah M.			18	W	Southborough	First	
Collins, Charles H.	Sept 11 1889	Spencer, Mass.	21	W	Southborough	First	Station Agent
Fay, Mabel A.			21	W	Spencer, Mass.	First	At home
Collins, Edwin	Oct 11 1915	Southborough	32	W	Pride's Crossing	First	Coachman
Bonnick, Margaret Ann			28	W	Southborough	First	Nurse

Birthplace of Each	Names of Parents — Father	Names of Parents — Mother (Maiden Name)	Name, Official Station and Residence of Person by whom Married	Date of Record
England	Cocker, John	Donahue, Rose	Rev. W. B. Fallon, Roman Catholic Priest Southborough	June 29 1913
Boston	Mitchell, Louis	Cardni, Marcella		
Boston, Mass.	Cogan, John	Drinan, Catherine	Francis J. Maxwell, R. C. Priest Southborough	Apr 27 1925
Boston, Mass.	Galligan, Michael	Bartley, Margaret		
Nova Scotia	Coldwell, William Henry	Coldwell, Lucinda M.	Chester H. Howe, Clergyman 39 Franklin St., So. Framingham, Mass.	July 3 1909
Framingham, Mass.	Dunham, James	Lloyd, Ida		
Wolfville, N. S.	, Wm. Henry	Coldwell, Lucinda	Martin F. Mevis, Clergyman, Southborough	Sept 7 1897
Southborough	, M. Alden	McMaster, Lydia A.		
Wellfleet	, David	, Sarah A.		July 9 1862
Ashland	, Watson	, Fanny		
Gloucester	Cole, Jessie F.	Beaumont, Margaret E.	Winfield S. Holland Minister of the Gospel 7 Church St. Marlboro	July 10 1918
Gloucester	Lane, Howard P.	Kerr, Katherine		
Ireland	Coleman, John	, Johanna		
Ireland	Campbell, William	, Mariah		
Ireland	Coleman, Daniel	, Hannah		
Ireland	Donavan, Michael	, Margaret		
Charlestown, Mass.	, Ambrose W.	Kehough, Sarah S.	Franklin Hutchinson, Pastor First Paptist Church, Framingham, Mass	Dec 15 1894
Southborough	, Sylvester G.	Forrister, Abbie A.		
Ireland	, William	Conley, Nellie	Wm. T. Finneran, Clergyman, Southborough	Nov 1 1899
England	, Peter	Quinn, Elizebath		
Southborough	Colleary, John	McElhattan, Alice	Leo J. Logan, Priest 30 Clinton St. Framingham, Mass.	Apr 21 1931
Framingham, Mass.	Canning, James	Burns, Teresa		
Nashua, N. H.	Collette, Tancrede	Brodeur, Emma	Charles S. Brewer, Justice of the Peace, Ashland, Mass.	May 13 1933
Marlboro, Mass.	Benoit, Peter F.	Leveillee, Mary Louise		
Hopkinton, Mass.	, John	Donovan, Catherine E.	Edw. J. Fagan, Clergyman Hopkinton, Mass.	June 11 1894
Hopkinton, Mass.	, James	Donohue, Ann		
Southborough	Collins, Temple P.	, Sally		June 29 1855
Haverhill	Pike, Eli	, Mary A.		
Southborough	, Lowell T.	Pike, Lucy A.	J. S. Gledhill, Pastor, Church of Our Father Spencer, Mass.	Sept 6 1889
Westboro, Mass.	, William W.	Wilson, Mattie A.		
England	Collins, Nicholas	Lamprow, Elizabeth	Robert F. Cheney, Vicar of St. Marks Church, Southborough	Oct 13 1915
England	Bonnick, Thomas Francis William	McHugh, Sarah		

Marriages Registered in the Town of Southborough

H. & W. 44788

Names of the Groom and Bride	Date of Marriage	Place of Marriage	Age of Each	Color	Residence of Each	Number of Marriage	Occupation of Each
Collins, George D.	Apr 25 1885	Southborough	29	W	Southborough	First	Farmer
Lowe, Caroline M.			26	W	Southborough	First	
Collins, Henry F.	Jan 3 1931	Southborough	23	W	Marlboro, Mass.	First	Mechanic
Goff, Mary G.			21	W	Southborough	First	Clerk
Collins, Hiram G.	Apr 10 1883	Marlboro, Mass.	21	W	Southborough	First	Farmer
Macker, Alberta L.			23	W	Southborough	First	Operative
Collins, John	June 24 1912	Southborough	24	W	Southborough	First	Teamster
Gorham, Mary			26	W	Southborough	First	Laundress
Collins, Leander A.	June 27 1863	Southborough	27	W	Southborough	First	Shoemaker
Wood, Sarah B.			25	W	Southborough	First	
Collins, Leander A.	July 21 1886	Gloucester, Mass	49	W	Southborough	Second	Shoemaker
Webber, Annie			33	W	Gloucester	First	At home
Collins, Lowell T.		Southborough	22	W	Southborough	First	Bootmaker
Pike, Lucy A.			18	W	Westboro, Mass.	First	
Collins, Lowell T.	Feb 25 1885	Southborough	52	W	Southborough	Second	Shoemaker
Johnson, Sarah E. (Bickford)			52	W	Southborough	Second	Housekeeper
Collins, Martin		Southborough	26	W	Southborough	First	shoemaker
Murphy, Mary			23	W	Southborough	First	
Collins, Patrick		Southborough	28	W	Southborough	First	Farmer
Sweeny, Bridget			24	W	Framingham, Mass	First	
Collins, Patrick	May 5 1878	Westboro, Mass.	30	W	Southborough	Second	Shoemaker
Galvin, Mary Ann			28	W	Southborough	First	
Collins, Samuel	Nov 21 1850	Southborough	41	W	Marlboro, Mass.	First	Farmer
Walker, Lydia A.			26	W	Marlboro, Mass.	First	
Collins, Walter Everett	Jan 12 1895	Southborough	24	W	Southborough	First	Station Agent
Baker, Alice Theodosia			20	W	Wickford, R. I.	First	At home
Collins, William F.	May 1 1872	Southborough	22	W	Southborough	First	Farmer
Bickford, Frances E.			17	W	Southborough	First	
Colman, William	Dec 20 1900	Southborough	25	W	Marlboro, Mass.	First	Carriage Trimmer
Erickson, Augusta			30	W	Worcester, Mass	First	At home
Conant, Levi L.	July 24 1884	Southborough	27	W	Deadwood, Dakota	First	Teacher
Chamberlain, Laura M. (Adopted)			31	W	Southborough	First	Teacher

Birthplace of Each	Names of Parents: Father	Names of Parents: Mother (Maiden Name)	Name, Official Station and Residence of Person by whom Married	Date of Record
Marlboro, Mass. Pittsburg, Penn.	, Samuel , John	Walker, Lydia A. Bruce, Charlotte	Rev. J. Barber, Pastor of Baptist Church, Southborough	Mch 25 1885
Marlboro, Mass. Lowell, Mass.	Collins, Patrick Goff, Ernest (Adopted) Gravelle, Alfred	O'Brien, Grace Smith, Gertrude (Ad.) Harworth, Clara	Francis J. Maxwell, Priest, Southborough	Jan 3 1931
Southborough Grafton	, Samuel , Amariah	, Lydia A. , Sophia	J. H. Barrows, Clergyman, Marlboro, Mass.	Apr 2 1883
Ireland Ireland	Collins, Thomas Gorham, Thomas	Kelley, Catherine Foley, Bridget	Rev. W. B. Fallon, Priest, Southborough (Catholic)	June 25 1912
Marlboro Hopkinton	, Lovell , Wm. B.	Arnold, Eliza Underwood, Sarah B.	Austin Robbins, Clergyman	June 25 1863
Marlboro, Mass. Gloucester	, Lovell , James	Arnold, Eliza Gorman, Martha	Rev. George D. Sanders, Clergyman, Gloucester, Mass.	July 19 1886
Southborough Westboro, Mass.	Collins, Temple P. Pike, Nahum	, Sally , Jerusha	D. M. Elwood, Clergyman Southborough	June 15 1854
Southborough Lowell, Mass.	, Temple P. , Abraham	Flagg, Sally Morey, Sarah	Rev. J. Barber, Baptist Church Southborough	Feb 20 1885
Ireland England	, James , John	, Elizabeth , Catherine		May 23 1867
Ireland Ireland	Collins, Timothy Sweney, ~~Mary~~ michael	, Catherine , Mary		Aug 23 1851
Ireland Worcester	, James , Daniel	, Elizabeth , Mary	C. J. Cronin, Clergyman Westboro, Mass.	Apr 26 1878
Southborough Marlboro, Mass.	Collins, John Walker, Daniel	, Sally , Mary	Moses Curtis, Minister Southborough	
Southborough Wickford, R. I.	, Lowell T. , John C.	Pike, Lucy Ann Gardiner, H. Amanda	Martin F. Mevis, Clergyman, Southborough	Jan 5 1895
Southborough Dresden, Me.	, William , John L.	, Charlotte P. , Frances	John Colby, Clergyman Southborough	Apr 27 1872
England Sweden	Coleman, Charles Erickson, Andrew	Pikard, Jemima Gilbert, Augusta	Martin F. Mevis, Clergyman, Southborough	Jan 10 1900
Littleton, Mass. Unknown	, Levi , John	Mead, Annie W. Morse, Mehetable B.	John E. Wheeler, Pilgrim Church, Southborough	July 22 1884

Marriages Registered in the Town of Southborough

H. & W. 44788

Names of the Groom and Bride	Date of Marriage	Place of Marriage	Age of Each	Color	Residence of Each	Number of Marriage	Occupation of Each
Connell, Thomas			28	W	Hopkinton	Second	Bootmaker
Burns, Anna			25	W	Southborough	First	
Connor, John L.	Oct 10 1933	Southborough	35	W	Southborough	First	Manager
Walkins, Marion Gregerson			29	W	Southborough	First	Stenographer
Connors, Thomas F.	July 14 1927	Framingham,Mass	50	W	Framingham,Mass	First	Factory Operative
Martin, Margaret R. (Harris)			39	W	Southborough	Second Widowed	At Home
Contassa, Vittorio	Sept 22 1920	Southborough	26	W	Fitchburg,Mass	First	Molder
Zambezi, Mary			23	W	Southborough	First	Seamstress
Cook, Frank A.	Dec 24 1882	Southborough	26	W	Southborough	First	Machinest
Bemis, Harriet S.			20	W	Southborough	First	
Cook, Raymond F.	Aug 4 1935	Marlboro, Mass.	23	W	Southborough	First	Dairyman
Castonguay, Carmen C.			23	W	Marlboro, Mass.	First	Bank Clerk
Corbett, Charles Edward	Apr 13 1939	Marlboro, Mass.	30	W	Southborough	First	Tree Surgeon
Lacroix, Regeanne Reta			33	W	Marlboro, Mass.	First	Clerk
Corbiere, James Dallas	Jan 24 1920	Southborough	32	W	Southborough	First	Executive
Barber, Elizabeth Louise			22	W	Southborough	First	At Home
Corcorn, Thomas	Apr 9 1871	Marlboro, Mass.	25	W	Southborough	First	Repairer, R.R.
White, Hannah			22	W	Southborough	First	
Cordani, Guiseppe	Feb 5 1910	Southborough	30	W	Boston, Mass.	First	Mason Tender
Maestri, Desolina			22	W	Southborough	First	At home
Cordini, Louis	Oct 31 1921	Southborough	26	W	Milford, Mass.	First	Shoe worker
Scampini, Theresa			25	W	Southborough	First	Shoe worker
Cowern, Arthur H.	May 1 1915	Southborough	31	W	Southborough	Second Widowed	Farmer
Morse, Celia Anna			30	W	Southborough	First	Housework
Cowern, Gervase Frederick	July 28 1903	Marlboro, Mass.	23	W	Southborough	First	Farmer
Pope, Grace Alma			22	W	Marlboro, Mass.	First	At home
Cowern, Herbert George	May 3 1899	Marlboro, Mass.	21	W	Southborough	First	Dairyman
Harris, Ethel Zillih			19	W	Southborough	First	House keeper
Cowern, Thomas Shinton	June 23 1903	Southborough	22	W	Framingham,Mass	First	Fireman
Claflin, Florence Edna			18	W	Southborough	First	At Home
Cox, William J.	Mch 12 1890	Boston, Mass.	32	W	Southborough	First	Milk Dealer
Burnham, Myra Louise			25	W	Boston, Mass.	First	Clerk

Birthplace of Each	Names of Parents: Father	Names of Parents: Mother (Maiden Name)	Name, Official Station and Residence of Person by whom Married	Date of Record
Ireland	, Timothy	, Joanna		July 31 1871
Ireland	, Michael	, Mary		
Marlboro	Connor, John J.	Gleason, Emma	Robert F. Cheney, Priest	Oct 16 1933
Bridgewater	Walkins, Luther C.	Curtis, Lizzie L.	Southborough	
Hudson, Mass.	Connors, Thomas	Comer, Ellen	Sylvio W. Barrette, Priest, 30 Clinton St. Framingham, Mass.	July 18 1927
Southborough	Harris, James T.	Harvey, Ada Z.		
Italy	Cantassa, Guiseppe	Vangelista, Antonia	James P.Curran, Priest Southborough	
Italy	Cannot be learned	Cannot be learned		
N. Bellingham	, Emery B.	, Laura A.	W. K. Davey, Pastor Baptist Church, Southborough	Dec 20 1882
Southborough	, Emery	, Susan M.		
Dalton	Cook, Austin R.	Richter, Augusta	Francis A. McNeil, Priest, Marlboro, Mass.	Aug 7 1935
Spencer	Castonguay, Adelard	Conneau, Delina		
Southborough	Corbett, Charles Edward	Barnes, Marion A.	Leon Perras, Cath. Priest, Marlboro,	Apr 15 1939
Marlboro	Lacroix, Alberic	Hemond, Matilda		
Morristown, N. J.	Corbiere, James K.	Small, Emily Georgia	William G. Thayer, Minister of the Gospel Southborough	Jan 27 1920
Southborough	Barber, William Wyatt	Harmon, Florence		
Ireland	, Brian	, Anna		Apr 7 1871
Ireland	, John	, Hannah		
Italy	Cordani, Luigi	Reppetti, Louise	James J. Farrell, Priest Southborough	Feb 15 1910
Italy	Maestri, Giovanni	Reppetti, Clementina		
Italy	Cardini, Louis	Bonnette, Johanna	James P. Curran, Priest Southborough	Nov 1 1921
Italy	Scampini, Louis	Aspesi, Angelina		
England	Cowern, Francis H.	Dent, Rebecca	William F. Slade, Pastor Congregational Church, Southborough	May 5 1915
Ea. Cambridge, Mass.	Morse, George Henry	Vaughan, Lydia		
England	Cowern, John	Hopkins, Agnes	Sidney K. Smith, Clergyman, Marlboro	Aug 1 1903
Marlboro	Pope, Fred A.	Winch, Sarah		
England	, John	Hopkins, Agnes	George S. Pine, Rector, Holy Trinity Church Marlboro, Mass.	May 3 1899
Southborough	, James T.	Harvey, Ada V.		
England	Cowern, John	Hopkins, Agnes	Edward E. Small, Clergyman, Marblehead	July 5 1903
Southborough	Claflin, Elliot S.	Goddard, Flora		
Watertown, Mass.	, William	Nesbitt, Margaret A.	L. B. Bates, Clergyman, Boston, Mass.	Mch 6 1890
Nova Scotia	, Elisha	Marsh, Matilda		

C9

Marriages Registered in the Town of Southborough

H. & W. 44788

Names of the Groom and Bride	Date of Marriage	Place of Marriage	Age of Each	Color	Residence of Each	Number of Marriage	Occupation of Each
Cox, William James	Sept 24 1916	Southborough	59	W	Cambridge	Second	Salesman
Day, Alice May			41	W	25 Cushing St. Cambridge 53 Belmont St.	Widowed Second Widowed	Housekeeper
Coxon, Edward G.		Southborough	25	W	Ashland	First	Boot Maker
Flint, Mary N.			23	W	Southborough	First	
Cratty, John A.	Nov 23 1887	Southborough	22	W	Southborough	First	Shoemaker
Leahy, Annie M.			26	W	Southborough	First	Operative
Crawford, Albert	Mch 11 1897	Southborough	27	B	Southborough	First	Laborer
Evahoyt, Amelia (Widow of Zeke Horveston)			27	B	Southborough	Second	House keeper
Creden, John		Southborough	21	W	Southborough	First	Bootmaker
Conley, Eliza			21	W	Southborough	First	
Crocker, Samuel S.	Nov 1 1862	Southborough	23	W	Warren M.E.	First	Farmer
Angier, Elizebeth A.			23	W	Marlboro, Mass.	First	
Crockwell, G. Warren	June 19 1938	Southborough	24	W	Boston, Mass.	First	Salesman
Lord, Alice M.			21	W	Boston, Mass.	First	Secretary
Crosby, Ariel	May 1 1860	Southborough	31	W	Marlboro, Mass.	First	Shoe Maker
Newton, Marian			24	W	Southborough	First	
Cross, Timothy	Feb 28 1857	Southborough	25	W	Southborough	First	Laborer
Harrington, Mary			28	W	Boston, Mass.	First	
Crouch, M. Alden	Jan 25 1865	Southborough	39	W	Southborough	First	Laborer
McMaster, L. Augusta			26	W	Southborough	First	
Crouse, Lowell C.	Apr 1 1933	Westboro, Mass.	22	W	Southborough	First	Farmer
Plouff, Lyna			32	W	Shrewsbury	First	Nurse
Crowell, Herman Eugene	Oct 8 1931	Southborough	32	W	Newburgh, N. Y.	First	Foreman
McDonald, Sarah Elizabeth			27	W	Southborough	First	Stenographer
Cummings, Benj. F.	Feb 13 1871	Marlboro, Mass.	38	W	Rutland, Vt.	Second	Carpenter
Wood, Delia F.			24	W	Southborough	First	
Cummings, Eugene Flour	Jan 7 1907	Pawtucket, R. I.	22	W	Boston, Mass.	First	Tinsmith
Allen, Mary Jeanette			23	W	1016 Taylor St. Southborough	First	
Cunineen, John		Southborough	23	W	Southborough	First	Farmer
Sullivan, Hannah			22	W	Southborough	First	
Cunneene, Thomas		Southborough	26	W	Southborough	First	Laborer
Mahoney, Catherine			24	W	Southborough	First	

Birthplace of Each	Names of Parents: Father	Names of Parents: Mother (Maiden Name)	Name, Official Station and Residence of Person by whom Married	Date of Record
Watertown, England	Cox, William	Nesbitt, Margaret	Daniel R. Magrader, Priest, 17 Winthrop Hall Cambridge	Oct 9 1916
England	Vine, Azanot	Farrare, Jane		
West Boylston	Coxon, James	, Rebecah		May 5 1860
Lowell	Flint, John	, Mary Ann		
Holliston, Mass.	, William	McCormach, Catherine	John F. Redican, Clergyman, Southborough	Nov 21 1887
Southborough	, John	Broderick, Ellen		
Hawkins Co. Tenn.	, Samuel	, Bartha (was a slave)	Francis D. Newton Justice of the Peace Southborough	Mch 11 1897
Madison, Ga.	, James	, Unknown		
Ireland	Creden, Dennis	, , Eliza		June 9 1853
Ireland	Conely, John			
Warren, M.E.	Crocker, Stephen B.	, Jane. S. S.	Austin Robbins, Clergyman	Dec 2 1862
Royalston	, Charles	Balknap, Harriet E.		
Medford	Crockwell, George A.	O'Hearn, Elizabeth W.	Robert F. Cheney, Priest	June 20 1938
Rutland, Vt.	Lord, Roland D.	Cole, Clytie		
Marlboro, Mass.	Crosby, Ariel	, Zeruiah	A. F. Bailey, Pastor of M. E. Church, Marlboro, Mass.	May 1 1860
Southborough	Newton, Peter	, Jane		
Ireland	Cross, John	, Mary		
Ireland	Harrington, Joseph	, Mary		
Marlboro, Mass.	, Elijah	Williams, Martha	John Colby, Clergyman	Jan 24 1865
Hancock, N. H.	, Thomas	Thompson, Lydia C.		
Nova Scotia	Crouse, Austin	Corkum, Martha	John Wriston, Minister of the Gospel Westboro, Mass.	Apr 5 1933
Grafton	Plouff, Peter	Labare, Rosanna		
Nova Scotia	Crowell, James Edward	Winter, Margaret	Francis J. Maxwell, Priest, Southborough	Oct 8 1931
Southborough	McDonald, Thomas A.	Crowley, Mary Ann		
Hancock, Mass.	, Asahel	, Polly	F. J. Abbott, Clergyman Marlboro, Mass.	Feb 13 1871
Rutland, Vt.	, Harvey	, Mary		
Woodstock, Vt.	Cummings, William G.	Johnson, Jennie	Edward M. Barney, Universalist, Pawtucket, R. I.	Jan 25 1907
Worcester, Mass.	Allen, George Hobart	Rice, Annie Josephine		
Ireland	Cuneneen, James	, Margaret		Oct 31 1854
Ireland	Sullivan, John	, Hannah		
Ireland	Cunneene, James			June 3 1853
Ireland	Mahoney, John			

C 10

Marriages Registered in the Town of Southborough

H. & W. 44788

Names of the Groom and Bride	Date of Marriage	Place of Marriage	Age of Each	Color	Residence of Each	Number of Marriage	Occupation of Each
Cunningham, Clifton	July14 1940	Southborough	25	W	Southborough	First	Farmer
Laptiwicz, Stasia			21	W	Southborough	First	Housework
Curran, Michael E.	Apr 24 1887	Southborough	24	W	Southborough	First	Laborer
Carter, Mary A.			24	W		First	Domestic
Curreen, Patrick	June 26 1873	Westboro, Mass.	23	W	Southborough	First	Laborer
Mullins, Ellen			22	W	Southborough	First	
Curtin, John	Jan 31 1894	Southborough	26	W	Southborough	First	Gardner
Brenton, Mary			28	W	Southborough	First	Housekeeper
Curtis, John E.	Nov 25 1851	Southborough	22	W	Southborough	First	Shoe click
Putnam, Jane M.			19	W	Southborough	First	
Cushing, Warren L. R.	Mch 7 1910	Marlboro, Mass.	30	W	Southborough	First	Moth Foreman
Brigham, Maud L.			29	W	Marlboro, Mass. 28 Pleasant St.	First	At home

Birthplace of Each	Names of Parents: Father	Names of Parents: Mother (Maiden Name)	Name, Official Station and Residence of Person by whom Married	Date of Record
Jefferson, Maine Cambridge, Mass.	Cunningham, Henry Laptewicz, John	Linscott, Lila Chruscial, Helen	Wilfred R. Brophy, Priest, Southborough	July 16 1940
Ireland Ireland	, Dennis , Jeremiah	Lynch, Mary Carter, Mary	John F. Redican, Clergyman, St. Mathews Church, Southborough	Apr 23 1887
Ireland Ireland	, Dennis , John	, Mary , Margarett	R. J. Donovan, Clergyman, Westboro	June 6 1873
Ireland England	, Patrick , Thomas	Cahir, Ellen. Stephens, Jane	Wm. T. Finneran, Clergyman St. Anns R. C. Church, Southborough	Jan 30 1894
Dudley, Mass. Grafton, Mass.	Curtis, Chester Putnam, Lewis		D. R. Cady, Clergyman in Westboro, Mass.	Nov 20 1851
Altomonte, Fla. Marlboro, Mass.	Cushing, Carlos D. Brigham, Herbert W.	Richardson, Ella F. Brigham, Emma	Edward F. Hayward, Clergyman, Marlboro, Mass.	Mch 9 1910

Marriages Registered in the Town of Southborough

H. & W. 44788

Names of the Groom and Bride	Date of Marriage	Place of Marriage	Age of Each	Color	Residence of Each	Number of Marriage	Occupation of Each
Daboll, Charles McKenzie	Nov 24 1887	Marlboro, Mass.	25	W	Northboro, Mass.	First	Grocer
Woods, Lillie Bertha			20	W	Southborough	First	Straw Worker
Dadman, Oscar Parmenter	June 3 1884	Southborough	25	W	Marlboro, Mass.	First	Farmer
Hosmer, Flora A.			19	W	Southborough	First	At home
Dadmun, Adin L.	Apr 7 1899	Marlboro, Mass.	22	W	Marlboro, Mass.	First	Shoemaker
Turner, Elizebath E.			19	W	Southborough	First	House keeper
Dadmun, Lafayette	Oct 10 1863	Southborough	22	W	Marlboro, Mass.	First	Farmer
Horton, Nancy M.			20	W	Southborough	First	
Daley, John	Nov 14 1886	Chelsea, Mass.	26	W	Southborough	First	Laborer
Collins, Ellen			28	W	Chelsea	First	House Keeper
Dalrymple, George E.	May 2 1885	Southborough	21	W	Granby, Mass.	First	Farmer
Healey, Hattie J.			21	W	Westminister, Mass.	First	
Dalton, William Leo	June 27 1925	Marlboro, Mass.	24	W	Marlboro, Mass.	First	Printor
Corbett, Alice			20	W	Southborough	First	Shoeworker
Daly, Michael John	June 29 1920	Southborough	25	W	Somerville, Mass.	First	Mechanic
Ramelli, Annie Jeanette			24	W	Southborough	First	Compositor
Damon, William	Jan 27 1869	Southborough	39	W	Southborough	First	Farmer
Watson, Mary L.			22	W	Southborough	First	
Danglinson, John	Dec 24 1891	Southborough	25	W	Boston, Mass.	First	Salesman
Shellnut, Ida			26	W	Chelsea, Mass.	First	
Dasy, Jerimiah		Southborough	21	W	L	First	Bootmaker
Hartnett, Mary			23	W	Southborough	First	
Daughan, Daniel M.	Aug 13 1890	Southborough	33	W	Southborough	First	Farmer
Hannen, Lizzie J.			23	W	Southborough	First	Laundress
Daughan, Edward A.	Jan 25 1935	Maynard, Mass.	39	W	Southborough	First	Engineer
Bigelow, Ethel H. (Knight)			40	W	Natick, Mass.	Second Widowed	At Home
Daughan, James M.	Sept 3 1939	Williamstown, Mass	34	W	Southborough	First	Tailor
Gobeille, Marguerite Marie			30	W	Williamstown, Mass.	First	Librarian
Davis, Almon T.	June 11 1883	Southborough	41	W	Ashland	Second	Book Sorter
Evans, Jennie L.			29	W	Ashland	First	At Home
Davis, Benjamin	June 12 1871	Dover, N. H.	60	W	Southborough	Second	Farmer
Kimball, Clarisa			53	W	Dover, N. H.	First	

Birthplace of Each	Names of Parents: Father	Names of Parents: Mother (Maiden Name)	Name, Official Station and Residence of Person by whom Married	Date of Record
Northboro, Mass.	, Ebenezer	Nichols, Rebecca F.	R. A. Griffin, Minister, Marlboro, Mass	Nov 24 1887
Southborough	, Charles A.	Brown, Martha		
Marlboro, Mass.	, Oren	Wakefield, Wealthy B.	Woodman H.Watson, Clergyman, Southborough	May 31 1884
Southborough	, Sylvester G.	Forrester, Abbie		
Marlboro, Mass.	, Charles M.	Howe, Ellen	George S. Pine, Rector Holy Trinity Church Marlboro, Mass.	Apr 1 1899
New Ross, N. S.	, John W.	Corkum, Sarah S.		
Sudbury	, Martin Jr.	Walker, Hannah	J. P. Barrows, Clergyman	Oct 10 1863
Brookline, N. H.		, Nancy		
Ireland	, John	Sullivan, Ellen	Thomas J. Coghlan, St. Rose's Church Chelsea, Mass.	Nov 10 1886
Ireland	, Bernard	, Mary		
Westminister, Mass.	, George	Barrell, Lucy	Rev. J. Barber, Baptist Church Southborough	May 2 1885
Williamantic, Conn.	, Nathaniel J.	Leland, Mary S.		
Marlboro, Mass.	Dalton, Richard	Manning, Catherine	Thomas R. Lowney, Cath. Clergyman, Marlboro, Mass.	June 30 1925
Southborough	Corbett, Charles E.	Barnes, Marion A.		
Somerville	Daly, John	Dwyer, Margaret	James P. Curran, Priest Southborough	July 1 1920
Southborough	Ramelli, Lazarus	Borella, Giodetta		
Hanson, Mass.	, Elijah	Damon, Emily	Woodman H. Watson, Clergyman, Southborough	Jan 26 1869
Holden	, Woodman H.	Watson, Mary L.		
Scotland	, Joseph	, Mary	D. E. Adams, Pastor Conl. Church, Southborough	
Halifax, N. S.	, Henry F.	, Sarah A.		
Ireland	Dasy, Daniel	, Mary		Aug 19 1852
Ireland	, John	, Joana		
Ireland	, Daniel	Milan, Mary	John F. Redican, Clergyman, Southborough	Aug 11 1890
England	, James	Ryan, Ellen		
Southborough	Daughan, Danial M.	Hannon, Elizabeth	Frank E. Sanderson, Justice of the Peach Maynard, Mass.	Jan 25 1935
Newburg, Me.	Knight, Frederick	Sawyer, Mary		
Southborough	Daughan, Daniel M.	Hannon, Elizabeth	Albert J. Tessier, Priest Williamstown, Mass.	Sept 5 1934
Williamstown, Mass.	Gobeille, Hector	Berard, Matilda		
Woodstock, Me.	, Lorenzo D.	, Elanor	E. A. Manning, Clergyman, Ashland, Mass.	
Ypislantia, Mich.	, Samuel	Hill, Jane		
Rush, N. Y.	, Clark	, Hannah	William Chase, Clergyman Dover, N. H.	June 2 1871
Dover, N. H.	, Moses	, Polly		

D2.

Marriages Registered in the Town of Southborough

H. & W. 44788

Names of the Groom and Bride	Date of Marriage	Place of Marriage	Age of Each	Color	Residence of Each	Number of Marriage	Occupation of Each
Davis, Charles C.	Oct 3 1871	Worcester	26	W	Worcester	First	Wire Drawer
Flagg, Lucie M.			26	W	Southborough	First	
Davis, Erastus	Oct 20 1877	Boston, Mass.	62	W	Southborough	Fourth	Manufacturer
Gill, Julia A. (Billings)			64	W	Framingham, Mass	Third	
Davis, Francis H.	June 17 1863	Southborough	31	W	Southborough	Second	Shoemaker
Flagg, Martha M.			21	W	Southborough	First	
Davis, Homer J.	Sept 26 1872	Southborough	28	W	Southborough	First	Shoemaker
Barss, Frances			22	W	Marlboro, Mass.	First	
Davis, Jerome	July 8 1856	Southborough	28	W	Boston, Mass.	First	Lawyer
Weekes, Harriet A.			18	W	Southborough	First	
Davis, Martin S.	Mch 12 1912	Worcester, Mass	52	W	Southborough	Second Widowed	Shoe & Harness Maker
Longley, Denice May (Demars)			42	W	Marlboro, Mass.	Second Widowed	Housekeeper
Davis, William E.	Oct 1883		22	W	Marlboro, Mass.	First	Shoemaker
Johnson, Cora			26	W	Southborough	First	At home
Day, Alfred R.	May 25 1891	S.Framingham, Mass	20	W	Southborough	First	Carpenter
Farrar, Lona (By consent of parents)			17	W	Southborough	First	At home
Day, Alfred R.	Apr 15 1901	Southborough	30	W	Marlboro, Mass.	Second Widowed	Insurance Agt.
Liberty, Emma L.			20	W	Southborough	First	Mill Operative
Day, George H.	Sept 16 1897	Southborough	19	W	Southborough	First	Mill operative
Robinson, Gracie Inez			18	W	Westboro, Mass.	First	At home
Day, John L.	Apr 5 1866	Southborough	23	W	Southborough	First	Mechanic
Wheeler, Julia A.			19	W	Berlin	First	
Day, Samuel R.	Dec 5 1866	Southborough	20	W	Southborough	First	Shoe Cutter
Davis, Sarah J.			17	W	Ashland	First	
Dean, Harvey E.	July 27 1940	Southborough	23	W	Lincolnville, Maine	First	Farmer
Stewart, Dorothy Mae			20	W	Southborough	First	Waitress
Deane, Walter	Dec 31 1878	Southborough	30	W	Cambridge	First	Teacher
Cooledge, Margarett C.			28	W	Southborough	First	
Dee, Cornelius	May 9 1909	Boston, Mass.	36	W	Southborough	First	R.R. Section Foreman
Reynolds, Mary Josephine			36	W	Boston, Mass.	First	House Work
Defrees, William E.	Sept 8 1885	Southborough	33	W	Southborough	First	Farmer
Gilmore, Ede Maria			21	W	Southborough	First	

Birthplace of Each	Names of Parents: Father	Names of Parents: Mother (Maiden Name)	Name, Official Station and Residence of Person by whom Married	Date of Record
Rutland	, William W.	, Mary B.	E. Cutler, Pastor Union Church, Worcester	Oct 3 1871
Southborough	, Dana	, Julia		
Thompson, Conn.	, Willard	, Lucy	Willard F. Mallalieu, Clergyman, Boston	Sept 28 1877
Randolph	, Nathaniel	, Sarah		
Southborough	, Daniel	Hyde, Sophia	Austin Robbins, Clergyman	June 16 1863
Southborough	, Leland	Arnold, Betsey		
Sterling, Ill.	, Benjamin	, Eunice M.	J. F. Binhoe, Clergyman, Marlboro, Mass.	Sept 26 1872
Nova Scotia	, Thomas	, Mary		
Belchertown	Davis, Rodney	, Mary A. C.	Horace B. Fosket, Baptist Clergyman of Southborough	
New Sharon, M.E.	Weekes, Franklin			
Montague, Mass.	Davis, Benjamin	Scott, Harriett	Edward P. Drew, Clergyman, Worcester	Mch 13 1912
Marlboro, Mass.	Demars, Napoleon	Demars, Amelia		
Derry, N. H.	, Chas F.	Knight, Helen M.		Oct 10 1883
Milwauke, Wis.	, Austin	Peas, Caroline		
Hudson, Mass.	, Samuel R.	Davis, S. Jennie	E. W. Virgin, Pastor of Meth. Epis. Church So. Framingham, Mass.	May 23 1891
Southborough	, Wallace	Drury, Lucy		
Hudson	Day, Samuel R.	Davis, Sarah J.	Martin F. Mevis, Southborough, Clergyman	Apr 15 1901
Southborough	Liberty, Frank	Liberty, Mary		
Southborough	, Samuel R.	Davis, Sarah J.	Martin F. Mevis, Clergyman, Southborough	Sept 16 1897
Middleboro, Mass.	, Austin A.	Goodwin, Angeline M.		
Hill, N. H.	, Isaac	, Caroline	Wm. A. Houghton, Clergyman, Berlin	Apr 4 1866
Berlin	, George F.	, Sarah R.		
Hill, N. H.	Day, Isaac	, Caroline	S. L. Hobbs, Clergyman	Nov 28 1866
Southbridge	Davis, Rufus	, Sarah B.		
Camden, Maine	Dean, Elmer H.	Moody, Vivian W.	Alfred E. Wheeler, Southborough	Aug 1 1940
Springfield, Mass.	Stewart, Alfred A.	Kroewel, Elsie M.		
Boston, Mass.	, Charles	, Helen C.	J. I. T. Cooledge, Epis Clergyman, Southborough	Nov 30 1878
Boston, Mass.	, J. I. T.	, Mary R. C.		
London, Eng.	Dee, John	Brown, Margaret	James J. McCarthy, Priest, 75 Union Park St Boston, Mass.	May 13 1909
Ireland	Reynolds, Mathew	Reynolds, Esther		
Claremont, N. H.	, William H.	Peabody, Georgeanna	John Le Bosquet, Pastor Cong'l Church, Southboro	Sept 8 1885
Southborough	, Nelson	Word, Geraldine		

D3.

Marriages Registered in the Town of Southborough

H. & W. 44788

Names of the Groom and Bride	Date of Marriage	Place of Marriage	Age of Each	Color	Residence of Each	Number of Marriage	Occupation of Each
Defrees, William H.	Feb 18 1894	Southborough	68	W	Southborough	Second	Machinist
Carpenter, Marcella (Goodrich)			47	W	Southborough	Second	House keeper
Delaney, James Vincent	Sept 20 1926	Southborough	26	W	Marlboro, Mass.	First	Salesman
Boland, Margaret Agnes			23	W	Southborough	First	Bookkeeper
Delaney, Peter Aloysius	Oct 23 1923	Southborough	27	W	Marlboro, Mass.	First	Tea Merchant
Boland, Mary Elizabeth			29	W	Southborough	First	Telephone Operator
Delano, Lyman	June 6 1908	Southborough	25	W	Southborough	First	Street Railroads
Burnett, Leila			22	W	Southborough	First	At home
Delarda, Angelo Peter	Oct 7 1939	Southborough	30	W	Southborough	First	sausage maker
Rega, Lena			21	W	Southborough	First	factory worker
Delarda, Anguso	Sept 24 1922	Marlboro, Mass.	26	W	Southborough	First	Farmer
Rigoli, Desolina			24	W	Southborough	First	Shoeworker
Delarda, Tilio	Nov 27 1926	Southborough	26	W	Southborough	First	R.R. Signal Man
Aspesi, Delcisa			26	W	Southborough	First	Supervisor
Delardo, Henry Joseph	Nov 26 1936	Worcester,Mass.	30	W	Southborough	First	Mason
Tansey, Louise			29	W	Worcester,Mass.	First	Shoe Skiver
Delardo, Joseph	June 3 1919	Southborough	26	W	Southborough	First	Shoemaker
Rossi, Mary			22	W	Southborough	First	At Home
Dellingham, Isaac	Oct 22 1878	W. Springfield	70	W	Southborough	Second	Tinsmith
Clifford, Lucy A.			57	W	Springfield	Third	
Demma, Frank P.	May 16 1931	Southborough	30	W	Framingham,Mass	First	Electrician
Pensolfine, Rosa Mary			19	W	Southborough	First	Factory Worker
Derby, Burton Bruce	Aug 10 1926	Dedham, Mass.	20	W	Southborough	First	Salesman
Stinson, Hazel Arline			18	W	Framingham,Mass	First	Operative
Derosier, Ernest R.	Jan 24 1929	Southborough	19	W	Northboro, Mass.	First	Laborer
Oehmer, Annie			25	W	Clinton, Mass. 218 Oak St.	First	Spinner
Desmond, John H.	Sept 5 1857	Southborough	22	W	Southborough	First	Bootmaker
Curven, Mary A			20	W	Natick	First	
Des Rochers, Roland S.	June 22 1935	Marlboro, Mass.	27	W	Marlboro, Mass.	First	Bank Teller
McMaster, Virginia			23	W	Southborough	First	at home
Devereaux, Edmand	Oct 20 1897	Southborough	28	W	Marlboro, Mass.	First	Farmer
O'Neil, Sarah			30	W	Southborough	First	House keeper

Birthplace of Each	Names of Parents: Father	Names of Parents: Mother (Maiden Name)	Name, Official Station and Residence of Person by whom Married	Date of Record
Boston, Mass. Morris, N. Y.	, William , George N.	Milner, Martha H. Gregory, Harriet	W. B. Tappan Smith, Clergyman, Southborough	Feb 16 1894
Marlboro, Mass. Southborough	Delaney, Peter Boland, William J.	Groggin, Hannah Burke, Mary	Francis J. Maxwell, Priest, Southborough	Sept 20 1926
Marlboro, Mass. Southborough	Delaney, Peter A. Boland, William J.	Goggin, Honora Burke, Mary	Henry J. McCann, Priest Southborough	Oct 24 1923
Newburg, N. Y. Southborough	Delano, Jr., Warren Burnett, Robert Manton	Walters, Jeanne Hall, Margaret	William G. Thayer, Rector St. Mark's Church Southborough	June 6 1908
Southborough Kenelworth, N. J.	Delarda, Charles Rega, Albert	Busioni, Louise Trevelini, Mary	John A. Martin, Priest Southborough	Oct 9 1939
Italy London, England	Delarda, Charles Rigoli, Joannes	Busconi, Louisa Legate, Luigia	Antonio DeCarolis, R. C. Priest, 14 N. Bennett St., Boston, Mass.	Oct 15 1922
Italy Southborough	Dalarda, Charles Aspesi, Joseph	Busconi, Louise Scampini, Mary	Francis J. Maxwell, Priest, Southborough	Nov 29 1906
Clinton Clinton	Delarda, Charles Tansy, Joseph	Busconi, Louise Savery, Modesta	Richard F. Riley, Priest, Worcester, Mass.	Dec 9 1936
Italy Italy	Delarda, Charles Rossi, Peter	Boscoli, Louisa Malcidi, Angeline	P. H. Boland, Clergyman Southborough	
Brewster Dennis	, Isaac , Clark	, Abigail , Laura	Lyman D. Collins, Clergyman West Springfield	Oct 18 1878
Framingham, Mass. Southborough	Demma, Antonio Pensolfine, Guy	Baltali, Venzenza Vemini, Rosa	Francis J. Maxwell, Priest, Southborough	May 17 1931
Rindge, N. H. Holliston, Mass.	Derby, Warren M. Stinson, Albert Howe	Bruce, Floreda P. Peacock, Hester Belle	Oliver D. Sewall, 31 Chestnut St. Dedham, Mass. Minister of the Gospel	Aug 12 1926
Northboro, Mass. Clinton, Mass.	Derosier, Louis Oehmer, Robert Carl	Laduex, Marion Hertel, Eva Catherine	Henry E. Oxnard, Minister of the Gospel Southborough	Jan 25 1929
Ireland Ireland	Desmond, Daniel Curven, William	, Bridget		
Marlboro, Mass. Southborough	Des Rochers, Emery McMaster, Harry Austin	Lamere, Elaine Lincoln, Charlotte	Eugene Fredette, Priest Marlboro, Mass.	June 25 1935
Ireland Ireland	, Patrick , Daniel	Maconey, Nora McAlister, Mary	James A. O'Malley, Catholic Priest, St. Anns Church, Southborough	Oct 19 1897

Marriages Registered in the Town of Southborough

H. & W. 44788

Names of the Groom and Bride	Date of Marriage	Place of Marriage	Age of Each	Color	Residence of Each	Number of Marriage	Occupation of Each
Deware, Harte	June 26 1880	Southborough	24	W	Southborough	First	Brickmaker
Fisher, Mary			22	W	Southborough	First	
Di Buono, Donald S.	Oct 30 1934	Southborough	28	W	Marlboro, Mass.	First	Int. Rev. Collector
Ramelli, Helen T.			24	W	Southborough	First	Bookkeeper
Diggdon, Franklin G.	Sept 7 1932	Southborough	25	W	Manchester,Mass	First	Painter
MacDonald, Sarah			29	W	Southborough	First	Waitress
Dinsmore, Donald Newcomb	Aug 15 1921	Southborough	22	W	Greenfield,Mass	First	Mail Carrier
Lockett, Elizabeth Dorothy			21	W	Southborough	First	Teacher
Dispeau, Albert L.	Jan 1 1865	Southborough	22	W	Marlboro, Mass.	First	Shoemaker
Robinson, Emma N.			23	W	Marlboro, Mass.	First	
Dix, Charles Nelson	July 15 1916	Framingham,Mass	17	W	Southborough	First	R.R. Brakeman
Rogers, Ida May			27	W	Framingham,Mass	First	Stenographer
Dix, James C.	Jan 21 1873	Southborough	21	W	Southborough	First	Shoemaker
Macker, Alice E. (Consent of Parents)			17	W	Southborough	First	
Dix, Nelson Winslow	Oct 23 1897	Boston, Mass.	24	W	Southborough	First	Teamster
Smith, Josephine (Stone)			21	W	Southborough	Second	House-keeper
Dixon, Charles B.	Apr 30 1898	Foxboro, Mass.	23	W	Foxboro, Mass.	First	Gen. Repairer
Churchill, Alice B. (Flagg)			22	W	Southborough	Second	At home
Dolan, Jr., Patrick R.	July B 1927	Southborough	23	W	Framingham,Mass	First	Laborer
Aspesi, Ann M.			25	W	Southborough	First	S. & S. operator
Dolan, Robert A.	June 30 1938	Southborough	29	W	Marlboro, Mass.	First	Teacher
Harrington, Dorothy T.			28	W	Southborough	First	Teacher
Dole, Fred. M.	Mch 2 1904	Marlboro, Mass.	24	W	Southborough	First	Gate Keeper
Pelican, Emma			19	W	Southborough	First	Mill Operative
Donaghy, George E.	Oct 16 1937	Southborough	30	W	Dorchester	First	Physician
Horn, Jean W.			25	W	Boston, Mass.	First	Social Worker
Donahue, Edward Joseph	June 15 1884	Westboro, Mass.	27	W	Southborough	First	Shoemaker
Coyne, Mary E.			23	W	Southborough	First	
Donahue, James Edward	June 2 1928	Southborough	28	W	Framingham,Mass	First	Tel. Workman
Butler, Helen Frances			23	W	Southborough	First	None
Donahue, John	Apr 9 1871	Westboro, Mass.	37	W	Southborough	Second	Farmer
Rogers, Mary			21	W	Southborough	First	

Birthplace of Each	Names of Parents: Father	Names of Parents: Mother (Maiden Name)	Name, Official Station and Residence of Person by whom Married	Date of Record
Canada	, Frank	, Mary	A. L. Love, Clergyman, Southborough	June 26 1880
Canada	, Joseph	, Flora		
Italy	Di Buono, Joseph	Barber, Antoinette	John A. Martin, Southborough	Oct 22 1934
Southborough	Ramelli, Lazzaro	Borella, Giudetta		
Boston, Mass.	Diggdon, George S.	Manthorne, Olivia A.	Edward J. Schuster, Priest, Southborough	Sept 9 1932
Nova Scotia	MacDonald, Donald	Rowe, Catherine		
Greenfield, Mass.	Dinsmore, Charles Wells	Newcomb, Jessie Mary	John J. Lockett, Clergyman, Southborough	Aug 16 1921
Brooklyn, N. Y.	Lockett, John J.	Campbell, Elizabeth		
Grafton	, William	Twist, Relie	John Colby, Clergyman,	Aug 21 1865
Stowe	, William	, Ann		
Southborough	Dix, Nelson W.	Stone, Josephine	Franklin Hutchinson, Minister of the Gospel, Framingham Center	July 18 1916
Orleans	Rogers, Ruben Walter	Bassett, Ida Lewis		
Sag Harbor, L. I.	, William	, Jemima	John Colby, Clergyman, Southborough	Jan 21 1873
Medway	, Amariah	, Sophia		
Southborough	, James V.	Macher, Alice E.	Rev. C. B. Turner, Minister of the Gospel, 223 Brighton Ave, (Allston) Boston, Mass.	Oct 16 1897
Framingham, Mass.	, Christopher	Fareola, Mary		
Foxboro, Mass.	, Robert M.	Eddy, Mary Anna	James W. Flagg, Clergyman, Foxboro, Mass	Apr 30 1898
S. Framingham, Mass.	, George W.	Dunham, Hattie S.		
Jamaica Plain, Mass.	Dolan, Patrick R.	Reynolds, Theresa	Francis J. Maxwell, Clergyman, Southborough	July 19 1927
Southborough	Aspesi, Charles	Scampini, Mary		
Marlboro, Mass.	Dolan, William H.	Blake, Ellen Mabel	Thomas J. Keany, Priest Little Rock, Ark.	July 1 1938
Southborough	Harrington, Daniel F.	Keany, Ann T.		
Needham	Dole, George	Enright, Annie	Lincoln B. Goodrich, Clergyman, Marlboro,	Mch 20 1904
Southborough	Pellican, January	Gledhill, Lillie		
Stow	Donaghy, William	McIntosh, Mary	Robert F. Cheney, Priest Southborough	Oct 18 1937
Waban, Mass.	Horn, Robert	Wallace, Winifred		
Ireland			R. S. J. Burke, Pastor St. Lukes, Westboro	June 13 1884
Milford	, James	Furey, Margaret		
Brockton, Mass.	Donahue, John	Murphy, Mary Martha	Francis J. Maxwell, Priest, Southborough	June 4 1928
Boston, Mass.	Butler, Dearborn J.	McDonough, Delia		
Ireland	, James	, Mary	R. J. Donovan, Clergyman, Westboro	Apr 9 1871
Ireland	, Michael	, Bridget		

D3

Marriages Registered in the Town of Southborough

H. & W. 44788

Names of the Groom and Bride	Date of Marriage	Place of Marriage	Age of Each	Color	Residence of Each	Number of Marriage	Occupation of Each
Donahue, Patrick		Southborough	21	W	Southborough	First	Laborer
Murphy, Julia			25	W	Southborough	First	
Donaldson, Charles R.	Feb 21 1937	Uxbridge, Mass.	45	W	Southborough	Second	Farmer
Cook, Augusta J. (Richter)			38	W	Grafton	Widowed Second Divorced	Domestic
Doolittle, Emery	Aug 16 1890	Ashland, Mass.	32	W	Marlboro, Mass.	First	Shoemaker
Gledhill, Lilly			28	W	Southborough	Second	Woolen Operative
Doolittle, Emery	Jan 10 1891	Marlboro, Mass.	34	W	Marlboro, Mass.	First	Shoemaker
Pelican, Lillie (Gledhill)			28	W	Southborough	Second	Woolen Operative
Doran, Thomas Frederick	Nov 4 1922	Southborough	34	W	Framingham, Mass	Second	Electrician
McLaughlin, Mary Elizabeth			24	W	Southborough	Widowed First	Stenographer
Dorward, Ambrose Lawson	Sept 20 1904	Southborough	21	W	Natick, Mass.	First	Gardener
Maxwell, Bella			23	W	Natick, Mass.	First	Mill Operative
Dow, William C.	Dec 25 1890	Southborough	22	W	Boston, Mass.	First	Teamster
Williams, Laura M.			24	W	Boston, Mass.	First	
Doyle, William	Sept 18 1881		24	W	Southborough	First	Laborer
McTie, Kate			19	W	Southborough	First	Domestic
Draper, Robert M.	Apr 11 1912	Southborough.	34	W	Chrome, N. J.	First	Copper Metallurgy
McMaster, Ruth E.			30	W	Southborough	First	At home
Drawbridge, William E.	May 2 1886	Southborough	34	W	Hopkinton, Mass	First	Paper Hanger
Bruce, Myra L.			20	W	Hopkinton, Mass	First	At home
Drown, Horace S.	June 7 1900	Marlboro	50	W	Southborough	Second	Laborer
Barney, Dell C.			58	W	Southborough	Widowed Second Divorced	At home
Drown, Wallace Jutten	Aug 4 1936	Boston, Mass.	21	W	Southborough	First	Milkman
Frank, Olive May			20	W	Brookline, Mass	First	Secretary
Drury, Dexter	June 4 1873	Framingham, Mass	21	W	Southborough	First	Shoemaker
Cloyes, Susan E.			20	W	Framingham, Mass	First	
Dudley, William H.	Jan 1 1850	Southborough	26	W	Northbridge, Mass.	First	Trader
Johnson, Susan H.			20	W	Southborough	First	
Dudor, John	Sept 5 1897	Southborough	27	W	Southborough	First	Laborer
Sabo, Magdolno (Widow of John Sibina)			22	W	Southborough	Second	Housekeeper
Dufeault, John A.	Dec 10 1893	Southborough	26	W	Marlboro, Mass.	First	Shoemaker
Borchicame, Louise			22	W	Marlboro, Mass.	First	Shoe Shop

Birthplace of Each	Names of Parents: Father	Names of Parents: Mother (Maiden Name)	Name, Official Station and Residence of Person by whom Married	Date of Record
Ireland	, David	, Julia		Apr 22 1867
Ireland	, Patrick	, Bridget		
East Douglas	Donaldson, Franklin E.	Sprague, Nora B.	R. C. Westinberg, Minister of the Gospel, Uxbridge	Feb 24 1937
Hampden	Richter, Heman F.	Brockman, Caroline		
Millbury, Mass.	, Frederick	Davis, Mary Jane	S. T. Frost, Pastor, Baptist Church, Ashland, Mass.	Aug 15 1890
Tariffville, Conn.	, Hanson	Stewart, Ruth B.		
Millbury, Mass.	, Frederick	Davis, Mary Jane	Ernest P. Herrick, Clergyman, Marlboro, Mass	Jan 9 1891
Tariffville, Conn.	, Hanson,	Stewart, Ruth B.		
Framingham, Mass.	Doran, James	McLaughlin, Mary	James P. Curran, Priest, Southborough	Nov 6 1922
Boston, Mass.	McLaughlin, Michael	Delaney, Catherine		
Scotland	Dorward, George	Lawson, Margaret	Martin F. Mevis, Clergyman, Southborough	Oct 1 1904
Scotland	Maxwell, George	Hacklett, Jane		
Charlestown, Mass.	, Irving C.	, Sarah	D. E. Adams, Pastor Cong. Church Southborough	Dec 24 1890
Montpelier, Vt.	, Freeman	, Sarah M.		
Wayland	, Michael	, Ellen	M. H. Kittredge, R. C. Pastor, Westboro, Mass.	Jan 27 1881
Ireland	, Michael	, Anna		
Southborough	Draper, Samuel F.	Howe, Mary L.	Arden M. Rockwood, Clergyman, Southborough	May 4 1912
Southborough	McMaster, Henry A.	Rymes, Mary C.		
Chelsea, Mass.	, David	, Elizebath	Waldo Burnett, Rector, St. Marks Church, Southborough	May 1 1886
Hopkinton, Mass.	, Willard	, Harriet		
Kennebunk, Me.	, Charles	Webber, Mary	Frank T. Pomeroy, Clergyman, Marlboro, Mass.	June 6 1900
Southborough	, Ozias M.	Walker, Nancy E.		
Boston, Mass. (Dorchester)	Drown, Harold M.	Taylor, Bessie	Wolcott Cutler, Clergy - man, Boston, Mass.	Aug 4 1936
Somerville, Mass.	Frank, William J.	Hook, Anna		
Ashland	, Asa	, Mary	L. R. Eastman Jr. Clergyman, Framingham	June 4 1873
Framingham, Mass.	, Addison D.	, Harriet		
Uxbridge, Mass.	Dudley, Amasa	, Ann	Alanson Rawson, Minister Southborough	
Southborough	Johnson, Webster	, Susanna H.		
Hungary	, John	Bardik, Catherine	James A. O'Malley Catholic Priest, St. Mathews Rectory Southborough	Sept 5 1897
Hungary	, Paul	Sekel, Terey		
Canada	, John	, Torgella	M. F. Mevins, Clergyman, Southborough	
Nashua, N. H.	, Frank	, Louise		

D 6

Marriages Registered in the Town of Southborough

H. & W. 44788

Names of the Groom and Bride	Date of Marriage	Place of Marriage	Age of Each	Color	Residence of Each	Number of Marriage	Occupation of Each
Dufrain, Henry	June 29 1878	Southborough	19	W	Southborough	First	Bootmaker
Marshall, Sophronia			17	W	Westboro, Mass.	First	
Duncan, William	Apr 29 1904	Southborough	34	W	Southborough	First	Farmer
Williams, Christina M. (Barr)			40	W	Southborough	Second Widowed	At Home
Dunmire, Frank Plummer	Aug 22 1938	Natick	34	W	Celiople, Pa.	Second Div.	Naval Ser.
Hunt, Mary			30	W	Southborough	First	Stenog.
Dunn, David	Dec 25 1873	Westboro	25	W	Boston, Mass.	First	Carpenter
Kaler, Myrtilla			18	W	Southborough	First	
Dunton, William	Apr 27 1885	Southborough	27	W	Marlboro, Mass.	First	Farmer
Ruggles, Elizabeth			35	W	Marlboro, Mass.	Second	
Durfey, Charles N.	Dec 27 1883	Westboro	30	W	Southborough	First	Boot Maker
Lavelle, Mary			32	W	Southborough	First	At home
Dwyer, Charles Joseph	June 25 1939	Marlboro	26	W	Marlboro	First	Meat cutter
St. Maurice, Evelyne Clara			27	W	Southborough	First	At home
Dyer, Ralph Leroy	July 22 1937	Framingham,Mass	24	W	Southborough	First	Factory Inspector
Spinazola, Florence			22	W	Framingham,Mass	First	Shoe Worker

Birthplace of Each	Names of Parents: Father	Names of Parents: Mother (Maiden Name)	Name, Official Station and Residence of Person by whom Married	Date of Record
Mendon Westboro	, Charles , Edward	, Clara , Clara	Henry M. Holmes, Clergyman, Southborough	June 29 1878
Scotland Sherborn, Vt.	Duncan, Thomas Barr, Davidson	McDonald, Agnes Norton, Ellen	Martin F. Mevis, Clergyman, Southborough	May 10 1904
Celiople, Pa. Southborough	Dunmire, Bert Hunt, Howard	Cutler, Jennie Liberty, Ida	William J. Kelley, Natick Minister	Sept 13 1938
Baltimore, My Waldoboro, Me.	, Francis , Edward K.	, Hannah , Harriet	H. P. De Forest, Clergyman, Westboro	Dec 25 1873
Marlboro, Mass. Lancaster, Mass.	, Josiah , Misael	, Cherry S. , Sarah	Rev. J. Barber, Baptist Church, Southborough	Apr 15 1885
Sturbridge, Mass. Ireland	, Richard , James	, Roxie , Ann	R. S. J. Burke, Pastor, St. Lukes Church, Westboro	Dec 24 1883
Marlboro Ontremont, P. Q.	Dwyer, Malachi St. Maurice, Henry A.	Rafferty, Norah Consineau, Theophilda	Edward G. Horan, Priest Marlboro	June 29 1939
Hanover, Mass. Framingham, Mass.	Dyer, Wallace L. Spinazola, Nicholas	Abbott, Grace Muto, Serafino	Pietro Maschi, Priest Framingham, Mass.	

Marriages Registered in the Town of Southborough

H. & W. 44788

Names of the Groom and Bride	Date of Marriage	Place of Marriage	Age of Each	Color	Residence of Each	Number of Marriage	Occupation of Each
Eadie, 3rd., James Watt	Septl7 1938	Southborough	25	W	New York, N. Y.	First	Acturial Clerk
Kidder, Frances Slayton			22	W	Southborough	First	At Home
Eager, Ellwood M.	Aug 14 1875	Southborough	21	W	Oxford	First	Mechanic
Walker, Amabel			19	W	Oxford	First	
Eager, Frank R.	May 27 1869	Southborough	26	W	Marlboro, Mass.	First	Shoemaker
Carpenter, Mary A.			19	W	Marlboro, Mass.	First	
Eames, Thomas J.	Nov 16 1870	Aylesford, N. S	21	W	Southborough	First	Farmer
Van Buskirk, Amelia			18	W	Nova Scotia	First	
Earle, William H.	Jan 1 1850	Southborough	26	W	Southborough	First	Carpenter
Flagg, Olive			24	W	Southborough	First	
Eastman, John B.	May 18 1850	Southborough	26	W	Norwich, Vt.	First	Laborer
Ward, Martha M.			26	W	Southborough	First	
Eastman, Roland Wayne	July 31 1924	Southborough	24	W	Southborough	First	Florist
Smith, Claire Helen			25	W	Southborough	First	Waitress
Eastman, William H.	Apr 13 1892	Southborough	29	W	Bolton, Mass.	First	Carpenter
Contello, Elizebath			30	W	Southborough	First	Operative
Edwards, Orren	May 8 1850	Southborough	29	W	Marlboro, Mass.	First	Shoemaker
Fay, Sarah Elisabeth			19	W	Southborough	First	
Eibler, Max	Mch 6 1916	Marlboro, Mass.	43	W	Southborough	First	Laborer
McNelty, Emma			33	W	Marlboro, Mass.	First	Cook
Ellis, Carroll Hill	Sept 11 1931	W. Springfield Mass.	24	W	Southborough	First	Salesman
Walker, Lucy Ann			21	W	W. Springfield Mass.	First	Bookkeeper
Emerson, Walter R.	May 6 1939	Southborough	35	W	Manchester, N.H.	First	Copy reader
Joyal, Maybelle B.			28	W	Claremont, N.H.	First	Teacher
English, William	Mch 11 1897	Southborough	23	B	Southborough	First	Laborer
Waters, Mary			22	B	Southborough	First	House-Keeper
Ennis, Michael J.	June 3 1888	Southborough	25	W	Oxford, Mass.	First	Operative
McCaffrey, Annie T.			21	W	Southborough	First	Operative
Erickson, George C.	July 29 1920	Southborough	23	W	Gardner, Mass.	First	Clock Assembler
Merritt, Mildred H.			21	W	Gardner, Mass.	First	Office Clerk
Erskine, Fred H.	July 3 1888	Hopkinton, Mass.	31	W	Southborough	Second	Boot Finisher
Bowen, Lillie A. (Wood)			24	W	Southborough	Second	

Birthplace of Each	Names of Parents: Father	Names of Parents: Mother (Maiden Name)	Name, Official Station and Residence of Person by whom Married	Date of Record
Boston, Mass. Southborough	Eadie, Jr., James Watt Kidder, Dana Judson	Lathrop, Mabel Slayton, Grace	Robert F. Cheney, Priest, Southborough	Sept 19 1938
Oxford Southborough	, Stephen , Lorenzo	, Persis , Betsey E.	Andrew Bigelow, Clergyman, Southborough	Sept 9 1875
Marlboro, Mass. Douglas, Mass.	, Wm. , Comfort	, Phebe A. Simmons, Sarah J.	John Colby, Clergyman, Southborough	Dec 30 1869
Hopkinton Nova Scotia	, Earle , Garrott	, Charlotte , Elizabeth	James L. Read, Aylesford, N. S.	July 18 1872
Boston, Mass. Southborough	Earl, Ichabod Flagg, William	, Jane , Lydia	Moses Curtis, Minister, Southborough	
Norwich, Vt. Southborough	Eastman, Daniel Ward, Ephraim	, Mary , Sophia	Moses Curtis, Minister, Southborough	
Manchester, N. H. Charlottetown, Canada	Eastman, Charles W. Smith, James F.	Fernald, Nellie McNalley, Catherine	John J. Lockett, Clergyman, Southborough	Aug 1 1924
Berlin, Mass. Hopkinton, Mass.	, Timothy , Jacob	Frye, Fannie Greenwood, Elizebath	Waldo Burnett, Rector, St. Marks Church, Southborough	Apr 12 1892
Marlboro, Mass. Southborough	Edwards, Joseph Fay, Charles M.	, Polly , Sarah	Alanson Rawson, Minister Southborough	
Germany Burlington, Vt.	Eibler, John McNelty, William	Aresh, Josephine Founding, Annis	Thomas B. Lowney, Cath. Clergyman, 17 Washington St., Marlboro, Mass.	Mch 10 1916
Huntington, Vt. Holyoke, Mass.	Ellis, John N. Walker, George I.	Hill, Susie I. Riley, Alice	Everett E. Jackman, Minister of the Gospel West Springfield, Mass.	Sept 14 1931
Manchester, N. H. Lawrence, Mass.	Emerson, Abraham F. Joyal, Peter M.	Smith, Emma Byron, Belle	David Nielsen, Clergyman Framingham, Mass.	May 17 1939
Shawville, Va. Maryland	, Frank , James	Robinson, Mirna , Rachael	Francis D. Newton, Justice of the Peace Southborough	Mch 11 1897
Oxford, Mass Ireland	, Michael , Michael	Fannin, Catherine Robbins, Katie	John F. Redican, Clergyman, Southborough	May 19 1888
Sodermandan, Sweden Gardner, Mass.	Erickson, Carl Merritt, Fred C.	Johnson, Ellen Coolidge, Ida	Robert F. Cheney, Clergyman, Southborough	Aug 1 1920
Rockland, Me. Charlestown, Ind.	, Henry , Robert	Pierce, Mary Spencer, Louisa	James Brownville, Pastor Baptist Church, Hopkinton, Mass.	June 30 1888

Marriages Registered in the Town of Southborough

H. & W. 44788

Names of the Groom and Bride	Date of Marriage	Place of Marriage	Age of Each	Color	Residence of Each	Number of Marriage	Occupation of Each
Esalbettini, Peter	Apr 26 1924	Fitchburg, Mass	31	W	Southborough	Second	Laborer
Piccicuto, Guiseppina			20	W	Fitchburg, Mass	Widowed First	Factory Worker
Este, Franklin	Nov 16 1858	Southborough	27	W	Southborough	First	Farmer
Fay, Honoria R. W.			20	W	Southborough	First	
Ettinger, George W.	Feb 4 1888	Southborough	25	W	Westboro	First	Straw worker
Weir, Alice M.			18	W	Westboro	First	Domestic
Eustice, Samuel W.	Jan 7 1856	Southborough	23	W	Southborough	First	Shoemaker
Warren, Sarah E.			20	W	Hopkinton	First	
Eustis, Frank Morrow	June 25 1903	Framingham,Mass.	24	W	Southborough	First	Mason
McGrath, Sarah Veronica			22	W	Framingham,Mass	First	Velvet Worker
Eustis, S. W.	Mar 27 1874	So. Hanson	42	W	Southborough	Second	Shoemaker
Morrow, Rhoda A.			28	W	Pembroke	First	
Everell, Thomas		Southborough	23	W	Southborough	First	Factory Operative
Clark, Hannah J.			24	W	Roxbury	First	
Everett, Franklin A.	Feb 28 1885	Southborough	30	W	Marlboro	First	Painter
Boyd, Lulie I.			19	W	Marlboro	First	Domestic

Birthplace of Each	Names of Parents: Father	Names of Parents: Mother (Maiden Name)	Name, Official Station and Residence of Person by whom Married	Date of Record
Italy	Esalbettini, Antonio	Ragaini, Philomena	Angelo Cirpinella, Priest, 50 Salem St. Fitchburg, Mass.	July 1 1924
Italy	Piccicuto, Vincenzo	Piccicuto, Vincenza		
Southborough	Este, Heeman	, Chloe	William J. Breed, Clergyman of Southboro	
Southborough	Fay, Peter	, Roxana W.		
Nova Scotia	, John	, Eunice	T. A. Merrill, Clergyman, Southborough	Feb 2 1888
Nova Scotia	, Columbus	, Lydia		
Southborough		Robinson, Mary C. (Illegitimate)		
Hopkinton	Warren, William	, Betsey		
Southborough	Eustis, Samuel	Morrow, Rhoda	J. F. Hefferman, Clergyman, Framingham	July 8 1903
Framingham, Mass.	McGrath, John B.	Carberry, Mary Ann		
Boston, Mass.	, William	Robinson, Mary C.	J. B. Reed, Clergyman, South Hanson	Mch 25 1874
England	, William	, Ann		Dec 19 1868
Fall River	, Jeremiah	, Sarah Jane		
Roxbury, Mass.	, George	Tate, Rebecca F.	Woodman H. Watson, Clergyman, Southborough	
Southborough	, Thomas	Onthank, Susan S.		

1F

Marriages Registered in the Town of Southborough

H. & W. 44788

Names of the Groom and Bride	Date of Marriage	Place of Marriage	Age of Each	Color	Residence of Each	Number of Marriage	Occupation of Each
Faber, Herbert P.	Oct 2 1937	Fitchburg, Mass	37	W	Southborough	First	Office Mgr.
Sword, Dollie Virginia			31	W	Fitchburg	First	Office, Clerk
Fahey, Charles Joseph	June 18 1913	Southborough	25	W	Marlboro, Mass.	First	Salesman
Mahony, Catherine Elinor			24	W	Southborough	First	Nurse
Fahy, Patrick	Oct 20 1863	Southborough	40	W	Marlboro, Mass.	Second	Shoemaker
Casey, Ellen			26	W	Marlboro, Mass.	First	
Fairbanks, Charles La Forrest	July 1 1889	Southborough	27	W	Southborough	First	Milk Dealer
Bouthillet, Marie Elizebath			23	W	Southborough	First	At home
Fairbanks, Fred A.	July 9 1874	Woonsocket, R.I.	20	W	Southborough	First	Boot Maker
Valentine, Abbie L.			17	W	Southborough	First	
Fairbanks, Henry A.	Nov 23 1858	Southborough	21	W	Southborough	First	Bootmaker
Pike, Julia A.			20	W	Westboro, Mass.	First	
Fairbanks, Henry M.	Nov 19 1884	Southborough	32	W	Holliston	Second	Sole Leather cutter
Collins, Ardieneller			28	W	Southborough	First	At home
Fairbanks, Joseph	May 23 1877	Southborough	67	W	Northboro, Mass	Second	Combmaker
Whitteker, Hannah H. (Cooledge)			49	W	Northboro, Mass	Second	
Falerdeau, George L.	June 14 1896	Marlboro, Mass.	33	W	Southborough	Second	Foreman on B.W.W.
Merchau, Ellen (Forten)			38	W	Marlboro, Mass.	Second	House-keeper
Fales, Francis A.	Oct 21 1868	Southborough	22	W	Ashland	First	Boot Treer
Chamberlain, Althea N.			26	W	Southborough	First	
Fantoni, Carlo Omobono	Apr 10 1912	Southborough	24	W	S. Framingham 70 Cedar St.	First	Fireman Locomotive
Mitchell, Mary Elizabeth			20	W	Southborough	First	Book-keeper
Fantoni, Joseph G.	Oct 25 1922	Southborough	30	W	Framingham, Mass	First	Machinist
Mitchell, Eva Elizabeth			25	W	Southborough	First	Clerk
Farald, John	June 6 1869	Marlboro, Mass.	22	W	Natick	First	Laborer
Welch, Julia			21	W	Southborough	First	
Farley, Arthur	Oct 23 1889	Southborough	24	W	Southborough	First	Shoemaker
Boudreau, Rosa			18	W	Southborough	First	Operative
Farrar, Wallace	Aug 15 1868	Southborough	21	W	Marlboro, Mass.	First	Shoemaker
Drury, Lucy			18	W	Ashland	First	
Faulkner, George A.	Nov 4 1858	Southborough	24	W	Bolton	First	Carpenter
Day, Mary A. (By consent of Parents)			17	W	Southborough	First	

Birthplace of Each	Names of Parents — Father	Names of Parents — Mother (Maiden Name)	Name, Official Station and Residence of Person by whom Married	Date of Record
Boston, Mass.	Faber, Andrew	Baker, Fannie May	Reuben T. Nygren, Clergyman, Fitchburg	
Ashby, Mass.	Sword, Carl Nelson	Stohlberg, Charlotte Augusta		
Marlboro	Fahey, John J.	Collins, Elizabeth	Rev. W. B. Fallon, Roman Cath. Priest, Southborough	June 21 1913
Southborough	Mahoney, Daniel F.	Lahey, Mary Ellen		
Ireland	, John	Donaghue, Honora	Rodney G. Dennis, Clergyman, Southborough	Oct 21 1863
Ireland	, John	O'Neil, Mary		
Southborough	, Joseph	Thompson, Betsey S.	John F. Redican, Southborough	June 28 1889
Montreal, P. Q.	, Ulderic	Le Mere, Caroline		
Southborough	, Melinda	, Freeman	Frederick Dennison, Clergyman, Woonsocket, R. I.	
Flushing, L. I.	, Thomas B.	, Harriet H.		
Grafton	Fairbanks, Henry B.	, Hannah		
Westboro	Pike, Nahum	, Maria		
Holliston	, Francis P.	Bailey, Maranda	Rev. J. Barber, Pastor, of Baptist Church, Southborough	Nov 15 1884
Southborough	, Lowell A.	Pike, Lucy A.		
Harvard	, Joseph	, Betsey	W. K. Davey, Clergyman, Southborough	
Bolton	, Silas Jr.	, Judith		
Cohoes Falls, N. Y.	, George L.	Bondeau, Olive	C. J. Casse, Clergyman, Marlboro, Mass.	June 11
Cape St. Ignace, P. of Q., Canada	, Joseph	Mongeon, Flavienne		
Holden	, Leonard	, Sally	E. S. Best, Clergyman, Holliston	Oct 21 1868
Southborough	, Joseph	, Ann		
Italy	Fantoni, Andrew	Binda, Enrichetta	Rev. W. B. Fallon, Catholic Priest, Southborough	Apr 13 1912
Southborough	Mitchell, Louis	Cardoni, Marcella		
Italy	Fantoni, Andrea	Binda, Enrecetta	James P. Curran, Priest Southborough	Oct 26 1922
Southborough	Mitchell, Louis	Candoni, Marcella		
Ireland	, John	Farrell, Julia	M. T. Maguire, Clergyman, Marlboro, Mass	June 5 1869
Ireland	, David	Welch, Catherine		
St. Simon, Canada	, Simon	Duprey, Lucy	John F. Redican, Clergyman, Southborough	Oct 19 1889
Hudson, Mass.	, Israel	Gannon, Delino		
Buckfield, Me.	, Arstas	, Deanthy J.	Charles Wingate, Rector St. Marks Ch	
Ashland	, Asa	,		
Lancaster	Faulkner, Emery	, Bathshebe	Wm. J. Breed, Clergyman of Southborough	Nov 7 1858
Hill, N. H.	Day, Isaac	, Caroline		

Marriages Registered in the Town of Southborough

H. & W. 44788

Names of the Groom and Bride	Date of Marriage	Place of Marriage	Age of Each	Color	Residence of Each	Number of Marriage	Occupation of Each
Faulkner, Truman F.	Mch 21 1905	Malden	28	W	Southborough	First	Farmer
Schofield, Annie E.			29	W	Southborough	First	Laundress
Faxon, George N.	Mch.19 1855	Southborough	51	W	Boston, Mass.	First	Gentleman
Cutter, Cornelia T.			37	W	Southborough	First	
Fay, A. Claflin	Aug 31 1859	Southborough	20	W	Southborough	First	Painter
Boyd, Ellen M.			17	W	Southborough	First	
Fay, Charles S.	Sept 12 1865	Southborough		W	Southborough	First	Farmer
Farr, Helen A.				W	Keene, N. H.		
Fay, Darius	June 10 1866	Southborough	59	W	Southborough	First	Farmer
Cummings, Mary M. (Woods)			38	W	Southborough	Second	
Fay, Edward	Oct 20 1861	Southborough	30	W	Southborough	First	Farmer
Gallegher, Ann			25	W	Southborough	Second	
Fay, Eliphalet R.		Southborough	33	W	Southborough	First	Trader
Fay, Harriett A.			29	W	Southborough	First	
Fay, Ernest L.	Mch 12 1901	Charlestown, Mass.	26	W	Southborough	First	Farmer
De Caro, Bertha Bernedetta			26	W	Charlestown, Mass.	First	Upholsterer
Fay, Francis A.	Jan 24 1865	Southborough	24	W	Southborough	First	Farmer
Lawrence, Flora A.			21	W	Southborough	First	
Fay, Francis F.		Southborough	22	W	Southborough	First	Butcher
Hamlin, Julia			29	W	Chelsea	First	
Fay, Frank E.	Nov 20 1890	New York, City	23	W	Southborough	First	Farmer
Bagge, Edith Jenette			23	W	New York, City	First	Saleslady
Fay, Frank E.	Mch 20 1906	Southborough	39	W	Southborough	Second Div.	Farmer
Giffin, Lydia			39	W	Southborough	First	Housekeeper
Fay, Frederick	Oct 3 1867	Southborough	24	W	Southborough	First	Shoemaker
Amsden, Mary J. (By consent of-- E. D. Rockwood)			17	W	Southborough	First	
Fay, George B.	Nov 19 1864	Southborough	22	W	Marlboro	First	Lastmaker
Wilder, Lucy			20	W	Pembroke, Me.	First	
Fay, George W.	July 20 1877	Southborough	33	W	Southborough	First	Farmer
Taylor, Emma A.			21	W	Southborough	First	
Fay, Henry C.	Oct 9 1853	Southborough	28	W	Southborough	First	Real Estate Agent
Burbidge, Mary A.			24	W	Boston	First	

Birthplace of Each	Names of Parents — Father	Names of Parents — Mother (Maiden Name)	Name, Official Station and Residence of Person by whom Married	Date of Record
Nova Scotia	Faulkner, Absalom	Duncan, Arabella	Charles S. Moss, Baptist Minister, 28 Salem St., Malen, Mass	Mch 25 1905
Nova Scotia	Schofield, Gordon	Ervine, Melinda		
Boston, Mass.	Faxon, Nathaniel	, Eunice	Horatio Southgate, Minister of Boston	Oct 18 1855
Boston, Mass.	Cutter, Edward	, Ruth		
Utica, N. Y.	Fay, Appleton	, Fanny	Wm. Greenwood, Justice of the Peace	Aug 31 1859
Southborough	Boyd, Thomas	, Mary M.		
Southborough	, Moses		L. S. Barstow, Clergyman, Keene, N. H.	Jan 1 1866
Southborough	, Luther	Brewer, Lovisa	S. L. Hobbs, Clergyman,	June 9 1866
Westboro	, Jesse	Babcock, Julia		
Ireland	, John	Fay, Mary	John Walch	Oct 19 1861
Ireland	, William	McGown, Bridget (McGloin m. n.)		
Southborough	Fay, Grant	, Mary	Daniel S. Whitney, Clergyman of Southboro	May 19 1854
Southborough	Fay, Lovett	, Relief		
Southborough	Fay, Francis A.	Lawrence, Flora A.	Philo W. Sprague, 32 Monument Sq., Charlestown, Clergyman	Mch 9 1901
Boston, Mass.	De Caro, Letterio	Ferarene, Domenica		
Southborough	, Benj. H.	Smith, Varilla	John Colby, Clergyman	Jan 21 1865
Marlboro, Mass.	, Charles	Beaman, Hannah		
Westboro	, Soloman T.	Parker, Axur F.		Dec 12 1862
S. Waterford, Me.	, Silas	, Martha		
Southborough	, Francis A.	Lawrence, Flora A.	Edw. Wallace Neil, Clergyman, New York City	Nov 15 1890
England	, George	Smith, Mary		
Southborough	Fay, Francis A.	Lawrence, Flora A.	Martin F. Mevis, Clergyman, Southborough	Mch 27 1906
Nova Scotia	Giffin, James	Milan, Elizabeth		
Southborough	, Sylvester	, Caroline C.	John Colby, Clergyman	Oct 2 1867
Unknown	, Unknown			
Southborough	, Benjamin H.	Smith, Varilla A.	John Colby, Clergyman	
Pembroke, Me.	, Benjamin	Fisher, Hettie		
Southborough	, N. Warren	, Sally C.	W. H. Watson, Clergyman, Southborough	July 20 1877
Nova Scotia	, William	, Matilda		
Southborough	Fay, Atemas	, Hannah	E. M. Elwood, Clergyman of Southborough	Oct 9 1853
Cornwallis, N.	Burbidge, Jr., William	, Ruthe B.		

Marriages Registered in the Town of Southborough

H. & W. 44788

Names of the Groom and Bride	Date of Marriage	Place of Marriage	Age of Each	Color	Residence of Each	Number of Marriage	Occupation of Each
Fay, Joel P.	Sept 29 1867	Southborough	29	W	Southborough	First	Farmer
Capen, Susan E.			26	W	Southborough	First	
Fay, John A. I.	Apr 1 1856	Southborough	34	W	Southborough	First	Farmer
Barnard, Sarah H.			25	W	Westboro	First	
Fay, Jonas	June 18 1867	Southborough	49	W	Southborough	Second	Farmer
Fay, Mary Ann (Morse)			48	W	Southborough	Third	
Fay, Josiah C.	Jan 14 1851	Southborough	22	W	Southborough	First	Farmer
Parker, Louisa E.			27	W	Southborough	First	
Fay, Louis W.	Apr 23 1901	Southborough	28	W	Southborough	First	Farmer
O'Leary, Minnie B.			22	W	Southborough	First	Domestic
Fay, Lovett	June 2 1857	Southborough	59	W	Southborough	Second	Farmer
Warfield, Dorinda E.			47	W	Hopkinton	Second	
Fay, Orlando W.	Oct 16 1871	Southborough	23	W	Southborough	First	Provision Dealer
Bartlett, Elizabeth A.			21	W	Southborough	First	
Fay, Peter	Mch 12 1857	Southborough	49	W	Southborough	Second	Farmer
Collins, Dolly			47	W	Southborough	First	
Fay, Samuel W.		Southborough	22	W	Southborough	First	Farmer
Corey, Susan G.			20	W	Worcester, Mass	First	
Fay, Sylvester	Apr 2 1871	Milford	58	W	Southborough	Second	Station Agent
Carr, Abbie M. (Parker)			48	W	Southborough	Third	
Fay, Sylvester C.	Feb 15 1858	Southborough	32	W	Southborough	First	Merchant
Burnett, Eliza B.			30	W	Southborough	First	
Fay, Waldo A.	July 2 1902	Framingham, Mass	43	W	Southborough	First	Farmer
Danforth, Mary Alice			49	W	Framingham, Mass	First	Mill Operative
Fay, Waldo A.	June 18 1913	Southborough	53	W	Southborough	Second Widowed	Farmer
Clark, Martha E. (Hood)			37	W	Southborough	Second Widowed	Housekeeper
Fay, Waldo Burnett	Nov 7 1885	S. Framingham, Mass.	26	W	Southborough	First	Book-keeper
Winchester, Mary Elizebath			21	W	Southborough	First	
Fay, William E.	July 25 1866	Southborough	24	W	Southborough	First	Carpenter
Lincoln, Martha J.			21	W	Ashland	First	
Fay, William R.	Apr 15 1916	Southborough	43	W	Agawam	Second Widowed	Bookkeeper
Fay, Bertha B. (De Caro)			41	W	Southborough	Second Widowed	Shoe Operative

Birthplace of Each	Names of Parents — Father	Names of Parents — Mother (Maiden Name)	Name, Official Station and Residence of Person by whom Married	Date of Record
Westboro	Fay, Soloman T.	, Achsah P.	John Colby, Clergyman	Sept 29 1867
Southborough	Capen, Thomas R.	, Martha W.		
Southborough	Fay, Moses	, Elizabeth		
Westboro	Barnard, Oliver H.	, Mary G.		
Southborough	, Brigham	Nichols, Rebecca	John Colby, Clergyman	June 18 1867
Marlboro, Mass.	, Willard	Eager, Mary		
Southborough	Fay, Peter	, Roaxana	A. Rawson, Orthodox, Clergyman, Southborough	Jan 10 1852
Southborough	Parker, Gabriel	, Olive		
Southborough	Fay, Francis A.	Lawrence, Flora A.	Martin F Mevis Southborough, Clergyman	Apr 17 1901
Nova Scotia	O'Leary, Arthur	Harrington, Adelaide		
Southborough	, Brigham			
Hopkinton	, David			
Southborough	, Warren	, E. Adelia	John Colby, Clergyman Southborough	Oct 16 1871
Southborough	, Joseph G.	, Charlotte		
Southborough	Fay, Peter	, Eunice	E. Dickinson Bates, Clergyman of Southboro	Mar 19 1857
Southborough	Collins, Amos	, Polly		
Boston, Mass.	, Luke	, Grace		Nov 22 1851
Watertown, Mass.	, John	, Mary		
Southborough	, Sylvester	, Polly	C. W. Reding, Clergyman, Milford	Apr 1 1871
Southborough	, Frederick	, Abigail		
Southborough	Fay, Dexter	, Sophia C.		
Southborough	Burnett, Joel	, Dolly		
Hopkinton	Fay, John A. J.	Barnard, Sarah J.	Webster Woodbury, Clergyman, S. Framingham	July 2 1902
Boston, Mass.	Danforth, William R.	Bacon, Mary R.		
Hopkinton	Fay, John A. J.	Barnard, Sarah H.	Arthur Page Sharp, Minister of the Gospel, Melrose Highlands, Mass.	July 11 1913
Eastport, Me.	Hood, William Benj.	Ledbetter, Francis M.		
Southborough	, Sylvester C.	Burnett, Eliza B.	Waldo Burnett, Rector St. Marks Church, Southborough	Nov 2 1885
Southborough	, Fitch A.	Crouch, Adeline		
Southborough	, Sylvester	Cook, Catherine	John K. McLean, Clergyman, Framingham	July 1[illegible] 1866
	, Cabeb W.	, Jane		
Worcester, Mass.	Fay, Charles A.	Felton, Nellie B.	William F. Slade, Pastor Pilgrim Congl. Church, Southborough	Apr 21 1916
Boston, Mass.	De Caro, Letterio	Ferareni, Domenica		

f 4

Marriages Registered in the Town of Southborough

H. & W. 44788

Names of the Groom and Bride	Date of Marriage	Place of Marriage	Age of Each	Color	Residence of Each	Number of Marriage	Occupation of Each
Fearon, James Burgess	Dec 28 1939	Southborough	22	W	Southborough	First	Aircraft
Macomber, Marguerite			23	W	Framingham	First	At Home
Featherston, James A.	Sept 11 1889	Southborough	29	W	Southborough	First	Clerk
Maloney, Liggie T.			27	W	Southborough	First	At home
Fedeli, Joseph	June 10 1918	Southborough	32	W	Worcester, Mass 9 Warren St.	First	Moving pictures
Barber, Mary Delia			24	W	Southborough	First	Shoe Factory operative
Fenderson, Eugene O.	Oct 4 1872	Southborough	24	W	Southborough	First	Shoemaker
Dudley, Estella L.			19	W	Southborough	First	
Fenderson, Forester L.	Oct 18 1876	Southborough	21	W	Southborough	First	Shoemaker
Clark, Anna M.			20	W	Southborough	First	
Ferguson, Willie M.	July 27 1887	Southborough	27	W	Westboro, Mass	First	Farmer
McDonald, Carrie E.			23	W	Southborough	First	At home
Fernald, Mark Ellsworth	Apr 29 1925	Worcester, Mass	53	W	Southborough	Second Widowed	Superintendent
Silver, Sophia Ellen (Wilkie)			38	W	Worcester, Mass	Second Widowed	Educational Ass't.
Fernald, Walter E.	Dec 24 1921	Southborough	19	W	Southborough	First	Farmer
Hunt, Elsie A.			15	W	Southborough	First	At Home
Field, Henry (formerly Henry Field Gibson)	June 2 1938	Southborough	35	W	Chicago, Ill.	Second Div.	Scientist
Knowlton, Placida White			31	W	Tallahasee, Fla	Second Div.	Housewife
Filbon, John B.	Sept 19 1905	Southborough	36	W	Barre	First	Teamster
Ginty, Margaret A.			28	W	Southborough	First	Domestic
Finn, Jr., John Vincent	Nov 4 1923	Marlboro, Mass.	27	W	Southborough	First	Farmer
Winn, Mary Margaret			26	W	Marlboro, Mass	First	Clerk
Finn, Lawrence	Apr 21 1892	Framingham, Mass	28	W	Southborough	First	Farmer
Moran, Annie			23	W	Framingham, Mass	First	House keeper
Fiocca, Guiseppe	Apr 2 1903	Southborough	33	W	Southborough	First	Quarry man
Latty, Benilde			25	W	Southborough	First	Mill Operative
Firmin, Charles M.	Sept 10 1938	Framingham, Mass	29	W	Southborough	First	Foreman
McCarthy, Frances			22	W	Saxonville	First	Telechron
Fish, Rufus A.	Jan 17 1864	Southborough	47	W	Worcester, Mass	Third	Blacksmith
Jones, Julia W.			42	W	Worcester, Mass	First	
Fisher, Emery	Sept 27 1876	Southborough	64	W	Southborough	Third	Farmer
Loring, Mary J.			48	W	Southborough	First	

Birthplace of Each	Names of Parents: Father	Names of Parents: Mother (Maiden Name)	Name, Official Station and Residence of Person by whom Married	Date of Record
China Framingham, Mass.	Fearon, Francis Low Macomber, Charles Hunt	Burgess, Elsa Swindell, Marguerite	George D. Hardman, Clergyman, Southborough	Jan 2 1939
Hopkinton, Mass. Hopkinton, Mass.	, Michael , Owen J.	Hughes, Sarah McLaughlin, Margaret	John F. Redican, Clergyman, Southborough	Sept 9 1889
Italy Southborough	Fedeli, Giovanni Barber, Louis	Teresa, Agoste Cabra, Desolina	P. H. Boland, Clergyman Southborough	June 11 1918
Machias, Me. Natick, Mass.	, Daniel A. , Reuben	, Almira B. , Martha	John Colby, Clergyman, Southborough	Oct 3 1872
Machais, Me. Machais, Me.	, Daniel A. , Nelson	, Elmira , Nancy	Henry M. Holmes, Clergyman, Southborough	Oct 18 1876
Westboro, Mass. Jamaica Plain, Mass.	, Samuel B. , Alexander	, Emmeline N. , Mary	Henry G. Gay, Pastor Baptist Church, Southborough	July 21 1887
Cornish, Me. London, England	Fernald, George T. Wilkie, George F.	Berry, Sarah F. Moren, Ellen A.	Charles Lancaster Short, Priest, 21 Dayton St, Worcester, Mass.	May 1 1925
Malden, Mass. Southborough	Fernald, Mark E. Hunt, Howard S.	Hanscom, Emma Liberty, Ida May	John J. Lockett, Clergyman, Southborough	Jan 3 1922
Chicago, Ill. Cambridge	Gibson, Preston White, Robb.	Field, Minna Bridgers, Placida	David Nielen, Clergyman, Framingham	June 2 1938
Shelburne, Vt. Ireland	Filbon, Patrick Ginty, Bartley	Gill, Mary Moffett, Mary	James J. Tyrrell, R. C. Clergyman, Southborough	Sept 20 1905
Cambridge Providence, R. I.	Finn, John V. Winn, Frank J.	Chatwin, Angie Malvey, Eliza	Thomas B. Lowney, Priest 17 Washington St., Marlboro, Mass.	Nov 6 1923
Ireland Ireland	, Daniel , Peter	Hayes, Mary Slattery, Mary	Rev. D. C. Riordan, Catholic Priest Framingham, Mass.	Apr 20 1892
Italy Italy	Fiocca, Domenica Latty, Bazilio	Madalena, Loisia Negia, Christina	Martin F. Mevis, Clergyman	Apr 10 1903
Southborough Calais, Me.	Firmin, George McCarthy, William H.	Pilkington, Catherine Campbell, Ellen	John Sears, Framingham, Priest	Sept 14 1938
Alstead, N. H. Framingham, Mass.	, Daniel , Elisha	, Anna , Mary	Austin Robbins, Clergyman	Mch 9 1864
Palmer Marlboro	, Richard , William	, Hannah , Anna	Andrew Bigelow, Clergyman, Southborough	Sept 26 1876

f5.

Marriages Registered in the Town of Southborough

H. & W. 44788

Names of the Groom and Bride	Date of Marriage	Place of Marriage	Age of Each	Color	Residence of Each	Number of Marriage	Occupation of Each
Fisher, Francis	Nov 13 1873	Edgartown, Mass	61	W	Southborough	Second	Farmer
Avey, Caroline F. (Fisher)			52	W	Edgartown, Mass	Second	
Fisher, Frederick A.	Jan 24 1906	Southborough	50	W	Lowell	First	Lawyer
McMaster, Mary Belle			35	W	Southborough	First	Teacher
Fisher, George C.	Jan 8 1902	Boston, Mass. (Roslindale)	54	W	Southborough	First	Farmer
Stevens, Ada A.			30	W	Marlboro	First	
Fisher, Jabez G.	Jan 15 1865	Southborough	69	W	Westboro, Mass.	Third	Gentleman
Harvey, Sarah B. (Withington)			61	W	Southborough	Second	
Fiske, Charles H.	Nov 27 1862	Southborough	27	W	Hopkinton	First	Shoemaker
Fay, Mary E. C.			22	W	Southborough	First	
Fiske, Walter E.	June 16 1908	Southborough	28	W	Marlboro, Mass 20 Norwood St.	First	Shoe Foreman
Lincoln, Mary Elizabeth			28	W	Southborough	First	At Home
Fitch, Ernest H.	Sept 2 1908	Southborough	50	W	Marlboro	Second	Merchant
Goodnow, Blanche			35	W	Marlboro	Widowed First	Bookeeper
Fitzgerald, Harold Elmer	Nov 30 1923	Methuen, Mass.	33	W	Southborough	First	Bond Salesman
Borgeson, Lillian Winifred			29	W	Southborough	First	Teacher
Fitzgerald, John	May 28 1857	Southborough	21	W	Southborough	First	Laborer
O'Brien, Mary			20	W	Southborough	First	
Fitzgerald, Michael		Southborough	28	W	Southborough	First	Bootmaker
Dasey, Eliza			22	W	Southborough	First	
Fitzgerald, Patrick		Southborough	29	W	Southborough	First	Laborer
Sullivan, Catherine			26	W	Framingham	First	
Flagg, Edmund C.		Southborough	42	W	Southborough	Second	Farmer
Fletcher, Mary I.			26	W	Whitingsville	First	
Flagg, George W.	July 4 1867	Southborough	23	W	Southborough	First	Farmer
Eaton, Jennie M.			18	W	Southborough	First	
Flagg, Henry L.		Southborough	23	W	Southborough	First	Bootmaker
Bafety, Elizabeth			20	W	Southborough	First	
Flagg, Horace L.	Jan 27 1852	Southborough	21	W	Southborough	First	Shoe maker
Collins, Elizabeth M.			21	W	Southborough	First	
Flagg, Osgood Raymond	June 28 1920	Southborough	24	W	Southborough	First	Elect. Engineer
Sawin, Olive			23	W	Southborough	First	Librarian

Birthplace of Each	Names of Parents — Father	Names of Parents — Mother (Maiden Name)	Name, Official Station and Residence of Person by whom Married	Date of Record
Edgartown, Mass.	, Francis	, Susan	E. P. Moore, Clergyman, Edgartown, Mass.	Nov 3 1873
Edgartown, Mass.	, Thomas	, Catherine		
Westford	Fisher, Alvan	Tower, Amanda	Charles T. Billings, Clergyman, 73 Mansur St., Lowell	Jan 30 1906
Southborough	McMaster, Henry A.	Rymes, Mary Celia		
Southborough	Fisher, Francis	Coombs, Louisa	J. Frederic Wenchel, Minister of the Gospel, Roslindale, Mass.	Jan 7 1902
Chester, N. S.	Stevens, George	Hawbolt, Agnes		
Westboro, Mass.	, Nathan	Forbes, Mehitabel	Wm. J. Breed, Pastor Evang. Church	Jan 12 1863
Roxbury, Mass.	, Lewis	Robinson, Sarah B.		
Holden	, Russel	Dodge, Jane	Austin Robbins, Clergyman	Nov 23 1862
Southborough	, Sylvester	Cook, Catherine		
Chelsea, Mass.	Fiske, Charles A.	Ellis, Laura J.	Dempster D. Gorton, Minister of the Gospel Southborough	June 17 1908
Colorado	Lincoln, Richard M.	Murray, Mabel V.		
Nova Scotia	Fitch, George	Magee, Sophia	Milford R. Foshay, Minister of the Gospel Marlboro	Jan 14 1909
Marlboro	Goodnow, James H.	Austin, Abigail		
Island Pond, Vt.	Fitzgerald, Henry E.	Grant, Ethel G.	Gilbert V. Russell, Clergyman, Marlboro, Mass	Dec 5 1923
Boston, Mass.	Borgeson, Adolph	Lundgren, Orthelia		
Ireland	Fitzgerald, Edward	, Catherine		
Ireland	O'Brien, John	, Ellen		
Ireland	Fitzgerald, Andrew	, Johannah		Oct 6 1853
Ireland	Dasey, Daniel	, Mary		
Cary Co., Ireland	, John	Kenady, Honoria		Dec 29 1860
Cary Co., Ireland	, Humphry	Molen, Ellen		
Southborough	Flagg, Elijah	, Ruth		Nov 28 1855
Whitingsville	Fletcher, Ephraim (of Maine)			
Southborough	, Leland	, Betsey	S. L. Hobbs, Clergyman,	July 1 1867
Lynn	, Samuel	, Mary		
Southborough	Flagg, Leland	, Betsey		May 5 1852
Ireland	Bafety, John	, Susan		
Hopkinton, Mass.	Flagg, Leland	, Betsey	M. Curtis, Baptist Clergyman, Southborough	Jan 26 1852
Southborough	Collins, Temple P.	, Sally		
Framingham, Mass.	Flagg, Charles Osgood	Gibbs, Lella B.	Wm. A. Knight, Minister of the Gospel, 9 Vernon St., Framingham, Mass.	June 5 1920
Southborough	Sawin, Harry W.	Ingalls, Alice G.		

f 6

Marriages Registered in the Town of Southborough

H. & W. 44788

Names of the Groom and Bride	Date of Marriage	Place of Marriage	Age of Each	Color	Residence of Each	Number of Marriage	Occupation of Each
Flagg, Otis	July 29 1857	Southborough	51	W	Southborough	Second	Farmer
Hovey, Sarah K.			39	W	Worcester, Mass	First	
Flagg, Russell	Sept 18 1856	Southborough	48	W	Southborough	Third	Carpenter
Allen, Sarah D.			35	W	Southborough	Second	
Flanders, Everett Irving	Oct 9 1931	Hopkinton,Mass	29	W	Southborough	First	St. Police Officer
Hilditch, Nellie			25	W	Hopkinton, Mass	First	Clerk
Flannery, John J.	Jan 2 1913	Southborough	37	W	Southborough	First	Foreman
Mallay, Annie Gertrude			34	W	Southborough	First	Dressmaker
Fleming, Charles A.	Dec 27 1919	Southborough	23	W	Southborough	First	Clerk
Flanders, Helen K.			21	W	Southborough	First	Stenographer
Flint, John		Southborough	23	W	Southborough	First	Bootmaker
Daniels, Julia A.			22	W	Ashland	First	
Flint, John	Sept 27 1858	Southborough	27	W	Southborough	Second	Shoemaker
Edmonds, Harriet C.			23	W	Charlestown	First	
Flint, Walter M.	Jan 9 1866	Southborough	31	W	Marlboro	First	Shoemaker
Parker, Francena			20	W	Marlboro	First	
Flynn, Edward Joseph	Feb 22 1927	Southborough	22	W	Ashland, Mass.	First	Boxmaker
McKenzie, Helen May			18	W	Marlboro, Mass.	First	At Home
Foley, Leo	Apr 21 1924	Southborough	35	W	Natick, Mass.	Second	Chauffeur
Mahoney, Marion Veronica			29	W	Southborough	Widowed First	At Home
Foley, Michael	Oct 26 1875	Westboro	33	W	Southborough	Second	Farmer
Shehan, Mary			32	W	Southborough	First	
Foote, Asahel B.	Dec 19 1935	Grafton	27	W	Southborough	First	Teamster
Ross, Rosamond E.			21	W	Lake Placid, N. Y.	First	Nurse
Forbush, Asa B.		Southborough	32	W	Westboro, Mass.	First	Bootmaker
Ward, Clara			27	W	Southborough	First	
Forbush, Charles J.	Oct 30 1859	Southborough	24	W	Westboro, Mass.	First	Carpenter
Flynn, Mary			25	W	Marlboro, Mass.	First	
Force, Alfred Edwin	June 17 1893	Southborough	23	W	Southborough	First	Quarryman
Bishop, Louesa			18	W	Southborough	First	At home
Forrest, Bartholomew		Southborough	23	W	Southborough	First	Bootmaker
Cowhey, Mary			22	W	Southborough	First	

Birthplace of Each	Names of Parents: Father	Names of Parents: Mother (Maiden Name)	Name, Official Station and Residence of Person by whom Married	Date of Record
Southborough	Flagg, Elijah	, Ruthe		
Troy, V.T.	Hovey, James	, Tamer		
Southborough	Flagg, Elijah	, Ruthe		
Marlboro, Mass.	Dunn, Abner	, Elizabeth		
Lincoln, Mass.	Flanders, John A.	Svenson, Christina	Albert B. Holmes, Clergyman, Natick, Mass.	Oct 13 1931
Newport, R. I.	Hilditch, Frank	Owen, Lucy		
Marlboro	Flannery, James	Jennings, Lucinda	Rev. W. B. Fallon, Roman Catholic Priest, Southborough, Mass.	Jan 3 1913
Boston, Mass.	Mallay, Richard R.	O'Rielly, Annie		
Chelsea, Mass.	Fleming, Alexander D.	Carmichael, Flora	Asa M. Parker, Clergyman, Malden, Mass.	
Newport, N. H.	Flanders, Henry H.	Gillfillan, Helen A.		
Lowell	Flint, Timothy	, Mary		Nov 23 1854
Ashland	Daniels, Simeon	, Mary		
Lowell	Flint, Timothy	, Mary		
Charlestown	Edmonds, Thomas	, Sophrona		
Dracut	, Samuel	Norris, Mary	Austin Robbins, Clergyman	Apr 7 1866
Ashland	, Josiah			
Manchester, England	Flynn, William	Crane, Alice	Robert F. Cheney, Priest, Southborough	Feb 24 1927
Marlboro, Mass.	McKenzie, Herbert	Gross, Maud		
Wayland, Mass.	Foley, Dennis	Matthews, Ann	James P. Curran, Priest Southborough	Apr 22 1924
Southborough	Mahoney, Daniel F.	Leahy, Mary		
Ireland	, Walter	, Mary	Patrick Egan, Catholic Priest, Westboro, Mass.	Oct 26 1875
Ireland	, John	, Mary		
Ross Comer, N. S.	Foote, Jerrimiah	Lawirence, Ann	F. H. Robinson, Clergyman, Grafton	Dec 24 1935
Lake Placid, N. Y.	Ross, Harlow	Sears, Edna		
Westboro, Mass.	Forbush, Lott	, Elisa		Apr 24 1851
Southborough	Ward, Putnam	, Betsey		
Westboro	Forbush, Lot	, Eliza	Wm. J. Breed, Clergyman of Southboro	Nov 3 1859
London, Eng.	Flynn, John	, Ann		
West Medway, Mass.	, Moses	Howard, Vienna	M. F. Mevis, Clergyman, Southborough	June 10 1893
Worcester, Mass.	, Peter	Quinn, Louesa		
Ireland	Forrest, Benjamin			May 8 1853
Ireland	Cowhey, Edmund			

f7

Marriages Registered in the Town of Southborough

H. & W. 44788

Names of the Groom and Bride	Date of Marriage	Place of Marriage	Age of Each	Color	Residence of Each	Number of Marriage	Occupation of Each
Forristall, William Hindhaugh	June 14 1922	Southborough	27	W	Brookline,Mass.	First	Manager
Manning, Maybelle			28	W	Southborough	First	Supervisor
Fortin, Thomas	Nov 4 1894	Southborough	25	W	Southborough	First	Laborer
Borchard, Anastasio			20	W	Southborough	First	Operative
Foster, Charles L.	Aug 8 1875	Southborough	23	W	Framingham,Mass	First	Ice Merchant
Palmenter, Martha A.			20	W	Framingham,Mass	First	
Fournier, Peter	Nov 14 1868	Hopkinton,Mass.	24	W	Southborough	First	Shoemaker
Bird, Adeline			30	W	Southborough	First	
Fowler, Winthrop Earl	Feb 20 1932	Southborough	23	W	Arlington,Mass	First	Clerk
Kidder, Marian			22	W	70 Appleton St. Southborough	First	Stenographer
Fox, John	Jan 24 1886	Marlboro, Mass.	35	W	Marlboro, Mass.	First	Shoemaker
McDonough, Julia A.			26	W	Southborough	First	Operative
Fox, W. H. H.	Apr 16 1871	Southborough	50	W	Westboro	Second	Farmer
Andrews, Abbie F.			39	W	Westboro	Second	
Frail, Frank E.	Mch 24 1881	Framingham	22	W	Southborough	First	Shoemaker
Underwood, Emma L.			21	W	Framingham	First	Domestic
Francoine, John	Jan 14 1940	Marlboro	31	W	Marlboro	First	Shoe operator
Brusie, Rose			30	W	Southborough	First	Bench Work
Franklin, William E.	July 20 1911	Southborough	31	W	Gardner	First	Chairmaker
Woodbury, Jennie M.			25	W	Gardner	First	At Home
Freeman, Edwin Stewart	May 19 1923	Boston, Mass.	38	W	Boston, Mass.	First	Statistician
Drown, Augusta			20	W	Southborough	First	Secretary
French, Gerald E.	July 7 1895	Southborough	23	W	Marlboro, Mass.	First	Shoemaker
Phipps, Lillian P.			20	W	Southborough	First	At home
Frost, Edwin F.	Oct 10 1876	Marlboro	29	W	Framingham	First	Carpenter
Light, Susan A.			27	W	Southborough	First	
Fry, Henry	Apr 6 1921	Southborough	45	W	Southborough	First	Farm hand
Coutts, Elsbit			35	W	Southborough	First	Waittress
Fuess, Donald William	Dec 21 1939	Southborough	25	W	Brookline, Mass	First	Promotional Salesman
Jewell, Anna Lillian			21	W	157 Asp. Ave. Boston, Mass. Deaconess, Rd.	First	Nurse
Fuligni, Frank	Oct 30 1926	Southborough	25	W	Revere, Mass.	First	Contractor
Sanchioni, Mary			18	W	Southborough	First	Weaver

Birthplace of Each	Names of Parents: Father	Names of Parents: Mother (Maiden Name)	Name, Official Station and Residence of Person by whom Married	Date of Record
Arlington, Mass. Rahway, N. J.	Forristall, George L. Manning, James	Hindbough, Garophelia Deegan, Katherine	Robert F. Cheney, Clergyman, Southborough	June 16 1922
Quebec Southbridge, Mass.	, Clari , Baptisse	Porter, Mary Larocse, Anrists	Wm. T. Finneran, Clergyman, St. Anns Church, Southborough	Oct 17 1894
Boston, Mass. Nova Scotia	, Geo H. , John	, Lydia , Sarah	J. I. T. Coolidge, Clergyman, Southborough	Aug 8 1875
Canada Canada	, Isiah , Theophel	Mayo, Mary , Julia	T. Barry, Pastor of St. Malachis Church, Hopkinton, Mass.	Nov 9 1869
Winthrop, Mass. Malden, Mass.	Fowler, William B. Kidder, Dana J.	Ball, Gertrude F. Slayton, Grace M.	Wm. B. Fowler, Minister of the Gospel Arlington Heights, Mass	Feb 22 1932
Ireland Southborough	, Phillip , Patrick	Brady, Mary Bagley, Julia	John F. Ford, Asst. Pastor, Cath. Church, Marlboro, Mass.	Jan 9 1886
East Haddam, Ct. Westboro	, Ezra , Joel F.	, Charity , Cynthia L.	Wm. H. Phipps, Clergyman, Southborough	Apr 21 1871
Hopkinton Framingham	, N. Willard , George Henry	, Sarah , Henrietta	L. R. Eastman, Clergyman, Framingham	Mch 22 1881
Marlboro Southborough	Francoine, Thomas Brussie, Charles	Sabetta, Grace Bertonazzi, Caroline	John J. Fletcher, Priest, Marlboro, Mass.	Feb 17 1939
Petersham Athol	Franklin, Thomas Woodbury, Arthur G.	Crimmins, Mary C. Lavine, Josie E.	Robert Francis Cheney, Vicar of St. Marks Church, Southborough	Aug 5 1911
Brooklyn, N. Y. Boston, Mass.	Freeman, John Crowell Drown, Horace S.	Bristol, Lillian Augusta Barney, Dell C.	Manley F. Allbright, Minister of the Gospel, Quint Ave., Boston, Mass	May 21 1923
Manchester, N. H. Southborough	, George A. , John	Appleton, Charlotte E. Sumner, Sarah	Martin F. Mevis, Clergyman, Southborough	July 6 1895
Upton, Me. Waldoboro, Me.	, Simeon , Ambrose	, Maria , Harriot	John Willard, Clergyman Marlboro	Oct 10 1876
England Scotland	Fry, John Coutts, Alexander	Medland, Elizabeth Grace Simon, Jane	John J. Lockett, Clergyman, Southborough	Apr 10 1921
Waterville, N. Y. Framingham	Fuess, Harold Louis Jewell, Nicholas John	Roberts, Elizabeth Magnerson, Dalin Alvina	Robert F. Cheney, Priest, Southborough	Dec 22 1939
Italy Southborough	Fuligni, Samuel Sanchioni, Joseph	Giorgini, Artemesia Carboni, Annunziata	Francis J. Maxwell, Priest, Southborough	Nov 1 1926

f 8.

Marriages Registered in the Town of Southborough

M. & W. 44788

Names of the Groom and Bride	Date of Marriage	Place of Marriage	Age of Each	Color	Residence of Each	Number of Marriage	Occupation of Each
Fuller, Charles E.	Sept 19 1914	Southborough	24	W	Southborough	First	Operative, Woolen Mill
McColigan, Margaret			20	W	Southborough	First	Weaver, Woolen Mill
Fuller, Frederick C.	Jan 27 1935	Gardner, Mass.	40	W	Southborough	First	Mechanic
Pike, Marion A.			37	W	Ashland	First	Stenographer

Birthplace of Each	Names of Parents — Father	Names of Parents — Mother (Maiden Name)	Name, Official Station and Residence of Person by whom Married	Date of Record
Elenville, N. Y. Ashland, Mass.	Fuller, Charles G. McColigan, Bernard	Openbrow, Denah Healey, Esther	Rev. B. E. Tucker, Minister of the Gospel, Southborough	Sept 25 1914
Ellenville, N. Y. Ashland, Mass.	Fuller, Charles G. Pike, Willie B.	Opdenbrow, Denah Boutilier, Angie	Baldwin W. Callahan, Clergyman, Gardner, Mass	Feb 11 1935

Marriages Registered in the Town of Southborough

H. & W. 44788

Names of the Groom and Bride	Date of Marriage	Place of Marriage	Age of Each	Color	Residence of Each	Number of Marriage	Occupation of Each
Gadsley, James	Mch 18 1892	Southborough	34	W	Cambridge, Mass.	First	Bridge Builder
Dyer, Nellie J.			28	W	Cambridge, Mass.	First	
Galvin, Thomas F.	July 19 1888	Southborough	28	W	Southborough	First	Wool Spinner
Maloney, Bridget L.			27	W	Southborough	First	Straw Worker
Galvin, William	Feb 22 1887	Southborough	30	W	Southborough	First	Operative
Conners, Mary Ann			31	W	Southborough	First	Operative
Gamache, Peter	Apr 23 1898	Marlboro, Mass.	32	W	Southborough	First	Laborer
Saroy, Regina			23	W	Marlboro, Mass.	First	At home
Gammons, Lemuel T.	Aug 21 1895	Cliftondale, Mass.	66	W	Taunton, Mass.	Second	Mason
McLean, Margaret (Bebee)			56	W	Southborough	Second	House keeper
Gane, William Howard	June 25 1912	Southborough	33	W	Southborough	First	M. D.
Woodward, Mary Patience			26	W	Southborough	First	School Teacher
Gardner, Augustus D.	Nov 9 1862	Southborough	21	W	Southborough	First	Clerk
Underwood, Mary A.			24	W	Natick	First	
Gardner, George Peabody	June 11 1884	Southborough	28	W	Brookline	First	Clerk
Burnett, Esther			24	W	Southborough	First	
Gardner, George Peabody	Jan 28 1913	Providence, R. I.	24	W	Southborough	First	Sec. Harvard Univ.
Grosvenor, Rose Phinney			24	W	Newport, R. I.	First	
Garfield, Moses H.	Sept 11 1866	Southborough	19	W	Manchester, N. H.	First	Shoe Cutter
Hastings, Isabella W.			19	W	Marlboro, Mass.	First	
Garland, Ezra O.	Oct 27 1886	Southborough	31	W	Everett, Mass.	First	Agent
Davis, Willietta			24	W	Hopkinton, Mass.	First	At home
Garrihan, William		Southborough	56	W	Southborough	Second	Laborer
Nilan, Hannah (Powers)			40	W	Southborough	Second	
Gates, James C.	Nov 4 1879	Southborough	24	W	Leominster	First	Farmer
Acers, Hannah (Logan)			27	W	Leominster	Second	
Gates, Joseph F.	Apr 30 1881	Southborough	21	W	Ashland	First	Shoemaker
Howe, Nettie L.			24	W	Ashland	First	
Gauthier, Alexander	Sept 2 1888	Southborough	29	W	Westboro, Mass.	First	Barber
Foster, Mary G.			28	W	Southborough	First	Stitcher
Gebhart, George John	Nov 7 1922	Lowell, Mass.	27	W	Southborough	First	Mechanic
Dubois, Mary Alice Margaret			23	W	Lowell, Mass.	First	At Home

Birthplace of Each	Names of Parents — Father	Names of Parents — Mother (Maiden Name)	Name, Official Station and Residence of Person by whom Married	Date of Record
England	, Charles	Hunt, Lucy	D. E. Adams,	
S. Situate, Mass.	, Geo W.	Ross, Lucy A.	Clergyman, Southborough	
Westboro, Mass.	, Daniel	Corcoran, Mary	John F. Redican,	July 2 1888
Hopkinton, Mass.	, Owen J.	McLaughlin, Margaret	Clergyman, Southborough	
Westboro, Mass.	, Daniel	Corcoran, Mary	John F. Redican,	Feb 12 1887
Chicopee Falls, Mass.	, Patrick	Connors, Elizebath	Clergyman, St. Mathews Church Southborough	
Canada	,Martial	Fortin, Clarice	J. O. Genest,	Apr 21 1898
Marlboro, Mass.	, Joseph	Marchand, Maria	Ptre. Catholic Priest 26 Broad St. Marlboro, Mass.	
Rochester, Mass.	, Mathias E.	, Hannah	Rev. E. E. Weeks,	Aug 7 1895
Wallace, N. Y.	, John A.	, Sarah	Baptist Minister Cliftondale, Mass.	
Clam Lake, Mich.	Gane, George	Whaley, Sarah	H. G. Buckingham,	June 29 1912
Evans, Erie Co., N.Y.	Woodward, Charles L.	Candee, Ida M.	Clergyman 19 Mayfield St. Worcester, Mass.	
Nantucket, Mass.	,Francis F.	Swain, Martha M.	Emmons Partridge,	Nov 7 1862
Wayland	,Charles	, Mary R.	Clergyman, Natick.	
Boston, Mass.	,George Augustas	, Eliza Endicott	Waldo Burnett,	May 31 1884
Southborough	,Joseph	Cutter, Josephine	Priest, Southborough	
Boston, Mass.	Gardner, George P.	Burnett, Esther	James DeWolf Perry, Jr.,	Feb 14 1913
Providence, R. I.	Grosvenor, William	Phinney, Rose D.	Bishop of R. I. Providence, R. I.	
Marlboro, Mass.	, Moses B.	Morse, Lydia B.	John Colby, Clergyman	Dec 27 1866
Marlboro, Mass.	, Joel	, Almira		
Moultonborough, N.H.	, Ephraim M.	Mudgett, Sarah H.	Henry G. Gay,	Oct 23 1886
Hopkinton, Mass.	, William G.	Morse, Catherine S.	Baptist Clergyman Southborough	
Ireland	, Murtay	, Margarett		June 26 1864
Ireland	Powers, Richard	, Celia		
Leominster	, George	, Clarinda	W. K. Davey,	Nov 1879
St. Johns, N. B.	, John R.	, Mary	Clergyman, Southborough	
Ashland	, Joseph	, Louisa	W. H. Watson,	
Ashland	, John	, Mary	Clergyman, Southborough	
Grafton, Mass.	, Andrew	Dusean, Mary	John F. Redican,	Aug 27 1888
Marlboro, Mass.	, Louis	Magnant, Mary	Clergyman, Southborough	
Southborough	Gebhart, Martin	Schennach, Victoria	Lucien J. Brassard, Priest	Nov 11 1922
Worcester, Mass.	Dubois, Joseph C.	Sinard, Rose Anna	716 Middlesex St., Lowell, Mass.	

Marriages Registered in the Town of Southborough

H. & W. 44788

Names of the Groom and Bride	Date of Marriage	Place of Marriage	Age of Each	Color	Residence of Each	Number of Marriage	Occupation of Each
Geldart, Clifford W.	Oct 1 1932	Southborough	24	W	Marlboro, Mass.	First	Shoe Worker
Taylor, Barbara			18	W	Southborough	First	At Home
Genari, Charles	Sept 24 1922	Marlboro, Mass.	23	W	Southborough	First	Gardner
Alberti, Julia			24	W	Waltham, Mass.	First	Mill Operative
Genga, Rollo	Aug 6 1938	Framingham, Mass.	28	W	Southborough	First	Factory Worker
De Marini, Aurelia			26	W	Framingham, Mass.	First	Factory Worker
Geoghegan, James Dewey	Sept 20 1923	Natick, Mass.	24	W	Southborough	First	Farmer
Devitt, Helen Barbara			26	W	Sherborn, Mass.	First	Clerk
George, Edward Thompson	Oct 15 1895	Worcester, Mass.	25	W	Southborough	First	Farmer
Robbins, Grace Greenwood			19	W	Worcester, Mass.	First	At home
Gerard, Onisime	Apr 25 1886	Boston, Mass.	25	W	Southborough	First	Shoemaker
Pillete, Exelda			18	W	Worcester, Mass.	First	Operative
Gerry, Thomas	June 20 1877	Westboro	25	W	Quincy	First	Carpenter
Sullivan, Katie			23	W	Southborough	First	
Gibhardt, Martin	Oct 12 1898	Southborough	33	W	Southborough	Second	Farmer
Compell, Josephina (Welch)			29	W	Boston, Mass.	Widowed Second	House-Keeper
Giblin, Michael	Sept 8 1912	Whitman, Mass.	38	W	Southborough	First	Watchman
Danehey, Margaret T.			33	W	Whitman, Mass.	First	Cook
Gibson, John T.	Jan 1 1873	Southborough	31	W	W. Roxbury	First	Teacher
King, Ella S.			22	W	Southborough	First	
Gibson, John T.	Sept 9 1905	Southborough	63	W	Southborough	Second	Teacher
Klebes, Mary Adelaide (Babbitt)			51	W	Boston, Mass.	Widowed Second Divorced	Housekeeper
Giffin, James Elliot	Feb 28 1922	Southborough	26	W	Southborough	First	Student
McDonald Catherine Josephine			28	W	Southborough	First	Telephone Oper.
Giffin, William L.	May 3 1921	Southborough	34	W	Portsmouth, N.H.	First	Lumber Dealer
Sloan, Mary			42	W	Southborough	Second Widowed	Housework
Gill, N. S.		Southborough	24	W	Hopkinton	First	Bootmaker
Whiting, Maria			25	W	Southborough	First	
Gillette, James H.	Apr 3 1883	Southborough	64	W	Vineland, N. J.	Second	Farmer
Cragin, Mary A. (LeBosquet)			46	W	Southborough	Second	At Home
Gilliatt, William Wallace	June 14 1894	Marlboro, Mass.	24	W	Somerville, Mass.	First	Carpenter
Banks, Abbie Ann			20	W	Southborough	First	At home

Birthplace of Each	Names of Parents — Father	Names of Parents — Mother (Maiden Name)	Name, Official Station and Residence of Person by whom Married	Date of Record
Marlboro Mendon, Mass.	Geldart, Percy Taylor, Joseph	Jameson, Julia Coffin, Alice	Henry E. Oxnard, Minister of the Gospel Southborough	Oct 3 1932
Italy Italy	Genari, Luigi Alberti, Guiseppe	Rabini, Angi Nicelli, Antonia	Antonio De Carolis, Roman Catholic Priest 14 N. Bennett St. Boston, Mass.	Oct 15 1922
Italy Boston, Mass.	Genga, Ercole De Marini, Pietro	Concatanza, Elisa Della Saraco, Luisa	Pietro Marchi, Priest, Framingham, Mass.	Aug 8 1938
Brighton, Mass. Medfield, Mass.	Geoghegan, Lawrence Devitt, Thomas	Shea, Mary Burke, Margaret	M. F. Delaney, Catholic Priest, Natick, Mass.	Sept 22 1923
Barre, Mass. E. Thompson, Conn.	, Frederick , John W.	Keith, Ellen Robbins, Addie	Rev. George S. Dodge, Worcester, Mass.	Oct 15 1895
Canada Worcester, Mass.	, Onisime , Samuel	Ladoo, Lucy Dalpe, Lucy	Rev. Joseph Braville, Pastor Notre Dame Church Boston, Mass.	Apr 14 1886
Quincy Ireland	, Benjamin , Florence	, Annie , Julia	Patrick Egan, Clergyman, Westboro, Mass.	June 20 1877
Germany Ireland	, George , Martin	Trunzer, Magtalni Welch, Annie	Wm. T. Finneran, Clergyman, Southborough	Oct 11 1898
Marlboro, Mass. Marlboro, Mass.	Giblin, Patrick Danahey, John J.	McCabe, Margaret Kelleher, Mary	Jas. F. Hamilton, Cath. Priest, Whitman	Sept 10 1912
Hopkinton, Mass. Chelmsford	, Appleton , Samuel	, Lydia , Sophia	John Colby, Clergyman, Southborough	Jan 1 1873
Hopkinton, Mass. Attleboro, Mass.	Gibson, Appleton Babbitt, Harvey Augustus	Stone, Lydia Wilmarth, Mary A.	Martin F. Mevis, Clergyman, Southborough	Sept 25 1905
Dorchester, Mass. Southborough	Giffin, Elliot R. McDonald, Thomas A.	Giffin, Lydia R. Crowley, Mary	James P. Curran, Priest, Southborough	Mch 1 1922
Nova Scotia Ireland	Giffin, William Sloan, Charles	Freeman, May Elizabeth Lynn, Elizabeth	Henry J. McCann, Priest, Southborough	May 5 1921
B. Vt. Southborough	Gill, Willard Whiting, Mason	, Sarah , Martha		July 16 1852
Avon, Conn. Dorchester, N. H.	, Alvah LeBosquet, John	, Mary , Martha P.	John LeBosquet, Clergyman, Southborough	Mch 30 1883
Annapolis Co., N. S. Kings Co., N. S.	, William , Thomas A.	Young, Sybil Bartraux, Emily J.	Charles S. Scott, Pastor Baptist Church Marlboro, Mass.	June 13 1894

Marriages Registered in the Town of Southborough

H. & W. 44788

Names of the Groom and Bride	Date of Marriage	Place of Marriage	Age of Each	Color	Residence of Each	Number of Marriage	Occupation of Each
Gilman, Harry L.	June 17 1929	Westboro, Mass.	47	W	Southborough	Second	Civil Engineer
Harrington, Lilla J.			40	W	Southborough	Widowed First	Housekeeper
Gilmore, Alexander	Dec 9 1903	Northboro	44	W	Southborough	First	Ice Dealer
Dix, Alice Elizabeth (Macker)			47	W	Southborough	Second Widowed	At Home
Gilmore, George N.	Apr 19 1882	Southborough	21	W	Southborough	First	Operative
Newton, Flora A.			20	W	Southborough	First	
Gilmore, Nelson		Southborough	26	W	Southborough	First	Farmer
Ward, Gereldine			24	W	Southborough	First	
Ginty, Daniel	Apr 21 1897	Southborough	30	W	Southborough	First	Farmer
Colleary, Bessie			25	W	Southborough	First	House-keeper
Giombetti, Alfred	Sept 20 1926	Framingham,Mass	39	W	Ashland, Mass.	Second Widowed	Blacksmith
Garilli, Modesta			46	W	Southborough	Third Widowed	Housekeeper
Glazier, Eben L.	June 10 1858	Southborough	28	W	Springfield,Vt.	First	Farmer
Newton, Sarah J.			24	W	Southborough	First	
Gleason, George H.	Feb 10 1850	Southborough	22	W	Marlboro, Mass.	First	Shoemaker
Blair, Abby J.			20	W	Southborough	First	
Gledhill, Hanson	Nov 15 1880		29	W	Southborough	First	Carder
Estes, Florence E.			30	W	Southborough	First	
Gledhill, William	July 7 1881	Westboro, Mass.	32	W	Southborough	Third	Mill Operative
Welch, Catherine T. (Cronican)			31	W	Southborough	Second	Operative
Glidden, John	Mch 12 1866	Southborough	25	W	Westboro, Mass.	First	Farmer
Walker, Mary T. (Ward)			25	W	Southborough	Second	
Glover, Charles H.	Oct 1 1873	Southborough	22	W	Southborough	First	Clerk
Haskell, Flora E.			18	W	Southborough	First	
Goddard, Richardson		Southborough	21	W	Berlin	First	Studant
Jennison, Harriet M.			18	W	Southborough	First	
Goff, Jr., Howard E.	Oct 15 1936	Ashland, Mass.	22	W	Southborough	First	Market Gardener
Moore, Phyllis Bertha			20	W	Medford, Mass.	First	Nurse
Goggin, Edward John	June 2 1920	Southborough	23	W	Marlboro, Mass.	First	Tel. Line Man
Campbell, Anastasia Mary			25	W	Southborough	First	Stenographer
Goggin, Jeremiah T.	Sept 16 1890	Southborough	27	W	Marlboro, Mass.	First	Shoemaker
O'Brien, Hannah A.			27	W	Southborough	First	Straw Worker

Birthplace of Each	Names of Parents: Father	Names of Parents: Mother (Maiden Name)	Name, Official Station and Residence of Person by whom Married	Date of Record
Hanover, Maine Westboro, Mass.	Gilman, Charles H. Harrington, Harry	Smith, Mary E. Bates, Martha E.	Lyndon S. Beardslee, Minister of the Gospel Westboro, Mass.	June 19 1929
Ireland Medway	Gilmore, James Macker, Amariah	Alexander, Isabella Bigelow, Sophia	Chas. Stanley Peare, Clergyman, Northboro, Mass.	Dec 23 1903
Southborough Southborough	, Nelson , Leander W.	Ward, Geraldine Muzzy, Emma M.	J.I.T. Cooledge, Rector St. Marks Southborough	Apr 17 1882
Sherborn Southborough	Gilmore, Moses Ward, Ephm.	, Sarah L. , Sophia		Apr 5 1854
Ireland Ireland	, Bartley , William	Moffat, Mary Conley, Ellen	Wm. T. Finneran, Clergyman, Southborough	Apr 20 1897
Italy Italy	Giombetti, Vittano Garilli, Giacoma	Tenelli, Justina Ferari, Giovanna	Pietro Maschi, Priest 336 Waverly St. Framingham, Mass.	Sept 23 1926
New York Westboro	Glazier, John Newton, Peter	, Phebe , Jane		
Marlboro, Mass. Peterboro, N. H.	Gleason, Francis Blair, William	, Persis , Abagail	Horatio Algier, Minister, Marlboro, Mass.	
Boston, Mass. Needham	, Hanson , Nathan C.	, Grace , Anna	John LeBosquet, Clergyman, Southborough	Nov 13 1880
Roxbury Ireland	, Hanson , John J.	, Grace , Mary	C. J. Cronin, R. C. Pastor, Westboro	July 7 1881
Alton, N. H. New Brunswick	Glidden, Joseph Ward, John	, Rhoda , Mary A.	I. B. Bigelow, Clergyman, Westboro.	Mch 12 1866
Hebron, Me. Paris, Me.	, Robert , Joel	, Miranda , Margarett	W. H. Watson, Clergyman, Southborough	Sept 26 1873
Berlin Southborough	Goddard, James Jennison, Joseph	, Betsey , Harriet		Oct 18 1854
Rehoboth, Mass. Easton, Me.	Goff, Howard E. Moore, Charles	Austin, Lottie E. McDougal, Lola	Charles S. Brewer, Justice of the Peace Ashland, Mass.	Nov 10 1936
Marlboro Tewksbury, Mass.	Goggin, Edward J. Campbell, Stephen	Gibney, Ellen Walsh, Josephine	James P. Curran, Priest, Southborough	May 22 1920
Taunton, Mass. Southborough	, John , William J.	Tracey, Johanna Sullivan, Margaret	John F. Redican, Clergyman, Southborough	Sept 6 1890

Marriages Registered in the Town of Southborough

H. & W. 44788

Names of the Groom and Bride	Date of Marriage	Place of Marriage	Age of Each	Color	Residence of Each	Number of Marriage	Occupation of Each
Golgata, Dominic	Sept 11 1937	Salem, N. H.	23	W	Southborough	First	Dye Worker
Marcotte, June			19	W	Marlboro, Mass.	First	Shoe Worker
Gonsalves, Joaquin	Nov 9 1927	Southborough	21	W	Southborough	First	Construction Foreman
Bolton, Margaret			20	W	Southborough	First	Weaver
Goodale, Leon Arvine	Oct 29 1902	Marlboro	26	W	W. Boylston	First	Civil Engineer
Phelps, Elsie May			23	W	Southborough	First	At Home
Goold, Philip A.	Sept 2 1913	Southborough	29	W	Boston, Mass.	First	Minister
Graham, Mildred E.			28	W	72 Mt. Vernon St. Southborough	First	Trained Nurse
Gordon, Irving	Feb 5 1896	Mt. Vernon, Me.	25	W	Mt. Vernon, Me.	First	Farmer
Stinchfield, Cora L.			22	W	Southborough	First	Thread Winder
Gould, Earle A.	Nov 25 1922	Wellesley Hills, Mass.	31	W	Southborough	First	Printer
Webber, Nellie M. Ramey			31	W	Southborough	Second Widowed	Nurse
Gould, Harry A.	Oct 11 1940	Southborough	20	W	Southborough	First	Machinist
Pendleton, Phyllis			23	W	Southborough	First	Factory Worker
Gould, Raymond A.	Feb 16 1931	Southborough	23	W	Southborough	First	Truck Driver
Firmin, Katheryn L.			17	W	Southborough	First	At Home
Gould, William Albert	Oct 10 1888	S. Natick, Mass.	25	W	Southborough	First	Stable Keeper
Onthank, Carrie M.			22	W	Southborough	First	House-keeper
Graham, George E.	Oct 21 1916	Marlboro	49	W	Southborough	First	Farmer
Hunt, Carrie			31	W	Southborough	First	Housekeeper
Graham, William Edward	Aug 18 1932	Southborough	35	W	Southborough	Second Divorced	Stationary Engineer
Shaw, Catherine Elizabeth			25	W	Southborough	First	At Home
Gralton, James	Apr 25 1900	Southborough	29	W	Southborough	First	Coachman
Casey, Mary T.			26	W	Southborough	First	Domestic
Gralton, James J.	Nov 2 1905	Medford, Mass.	27	W	Southborough	First	Coachman
Donnelly, Mary			22	W	Medford	First	Domestic
Gralton, Louis	June 21 1915	Southborough	30	W	Southborough	First	Dairyman
Golden, Nora			28	W	Southborough	First	Domestic
Gralton, Louis G.	Nov 27 1938	Marlboro	54	W	Southborough	Second Widowed	Laborer
Marchand, Meralda			51	W	Marlboro	First	Housework
Granigan, Thomas	Apr 14 1900	Southborough	31	W	Maynard, Mass.	First	Carriage Painter
McDonald, Georgiana			21	W	Southborough	First	At home

Birthplace of Each	Names of Parents: Father	Names of Parents: Mother (Maiden Name)	Name, Official Station and Residence of Person by whom Married	Date of Record
Hopkinton Dudley	Golgata, Venanzio Marcotte, Charles	Morrazzini, Mary Throtte, Eva	Harry G. Cornwell, Justice of the Peace Salem, N. H.	
Azores Islands England	Gonsalves, Nicholas Bolton, John	Mattos, Constantino Sharples, Clara	Henry E. Oxnard, Minister of the Gospel Southborough	Nov 30 1927
West Boylston Marlboro, Mass.	Goodale, Aaron Phelps, William A.	Merriam, Nellie G. Babcock, Lilla F.	J. M. Wyman, Clergyman 80 Newton St. Marlboro, Mass.	Oct 25 1902
Boston, Mass. Calcutta, India	Goold, Frank C. Graham, George W.	Willard, Carrie E. Oakley, Mary E.	L. J. Birney, Minister of the Gospel 72 Mt. Vernon St. Boston, Mass.	Sept 10 1913
Mt. Vernon, Me. Farmington, Me.	, John , William	Smith, Lucy J. Gordon, Emma M.	E. Gerry, Minister of the Gospel Mt. Vernon, Me.	Jan 28 1896
Southborough Bridgewater, N. S.	Gould, William A. Ramey, Artemus	Onthank, Carrie M. Garber, Deborah	Joseph B. Seabury, Minister of the Gospel 256 Walnut St. Wellesley, Mass.	Nov 28 1922
Wellesley, Mass. Southborough	Gould, Harry Pendleton, Herbert	Gill, Faith Harding, Vera	Robert F. Cheney, Priest, Southborough	Oct 16 1940
Nova Scotia Southborough	Gould, Albert O. Firmin, George T.	Turnbull, Celia J. Pelkington, Katherine	Francis J. Maxwell, Priest, Southborough	Feb 16 1931
Nova Scotia Southborough	, Leonard , Frederick W.	Carey, Elizebath Tracey, Laura J.	John Colby, Clergyman S. Natick, Mass.	Oct 9 1888
Vermont Sudbury	Graham, William Hunt, John	Gilfillin, Ruth Glenn, Nancy	B. B. Stanbaugh, Minister of the Gospel 36 Bolton St. Marlboro, Mass.	Oct 26 1916
Montgomery, West Virginia N. Scituate, Rhode Island	Graham, Horace B. Shaw, William B.	Roush, Estella McDonald, Catherine	O.R. Powell, Minister of the Gospel Southborough	Aug 21 1932
Ireland Ireland	Gralton, John , Bartholomy	McGarry, Jane Brady, Catherine M.	Wm.T. Finneran, Clergyman, Southborough	Apr 24 1900
Ireland Ireland	Gralton, Lewis Donnelly, Michael	Sullivan, Catherine Hines, Catherine	Nathaniel J. Merrett, Priest, 510 High St. W. Medford.	Nov 30 1905
Ireland Ireland	Gralton, Louis Golden, John	Sullivan, Kate Eagan, Mary	P. H. Boland, Clergyman, Southborough	June 23 1915
Ireland Marlboro	Gralton, Louis Marchand, Joseph	Sullivan, Catherine Courtemanche, Euphenie	J. O. Lareiviere, Priest, Marlboro.	Nov 28 1938
N. Vassalboro, Me. Halls Harbor, Nova Scotia	, John , Elias P.	Brimstine, Jennie Martin, Jennie Ann	Martin F. Mevis, Clergyman, Southborough	Apr 10 1900

Marriages Registered in the Town of Southborough

H. & W. 44788

Names of the Groom and Bride	Date of Marriage	Place of Marriage	Age of Each	Color	Residence of Each	Number of Marriage	Occupation of Each
Gray, Asa E.	Dec 10 1932	Framingham,Mass.	38	W	Southborough	Second	Farmer
Gray, Rhoda E. (Kennedy)			36	W	Southborough	Divorced Second Divorced	Laundress
Gray, Jr., Asa Eldridge	Oct 26 1938	Marlboro, Mass.	20	W	Boston, Mass.	First	Gardener
Merrills, Virginia Augusta			19	W	Marlboro, Mass.	First	At Home
Gray, Robert C.	July 30 1938	Newburyport	22	W	Southborough	First	Salesman
Proctor, Betty Ann			22	W	Northboro	First	Waitress
Green, George H.	Aug 14 1873	Southborough	49	W	Southborough	First	Farmer
Dana, Mary A. F.			34	W	Southborough	First	
Green,William M.	Jan 1 1890	Southborough		W	Southborough	First	Farmer
Sullivan,Catherine Tracey				W	Southborough	First	Operative
Greenough,Augustus P.	Dec 6 1883	Southborough	38	W	Southborough	Second	Shoemaker
Leavitt, Dianna A.			38	W	Southborough	Second	At home
Greenwood, Arthur F.	Nov 27 1889	Southborough	23	W	Marlboro, Mass.	Second	Shoemaker
Jones, Minnie E.			21	W	Southborough	First	At home
Gregory, John	Aug 20 1939	Marlboro, Mass.	22	W	Southborough	First	Clerk
Roberts, Aileen Catherine			25	W	Marlboro,Mass.	First	Waitress
Greto, Nicholas	Aug 9 1929	Maynard, Mass.	49	W	Southborough	Second	Laborer
Brady, Emaline (Sigmore)			53	W	Southborough	Widowed Second Widowed	Housekeeper
Gridley, Oliver	Aug 15 1866	Southborough	24	W	Southborough	First	Farmer
Bishop, Bessie A.			22	W	Southborough	First	
Griffin, William	Aug 7 1858	Southborough	28	W	Southborough	First	Bootmaker
Arby, Winford			26	W	Boston, Mass.	First	
Grinnell, Thomas H.	Sept 21 1873	Southborough	24	W	Framingham, Mass.	First	Mason
Peters, Ellen			23	W	Framingham, Mass.	First	
Gross, Adelbert B.	Dec 25 1890	Southborough	25	W	Southborough	First	Farmer
Johnson, Josie M.			21	W	Southborough	First	At home
Grout, Francis	June 8 1921	Sherborn,Mass.	23	W	Sherborn, Mass.	First	Farmer
Borgeson, Hilda Aldena			31	W	Southborough	First	Dressmaker
Guild, Mathew J.	May 1 1886	Southborough	29	W	Marlboro,Mass.	First	Butcher
Day, Ida Cora			18	W	Southborough	First	Swap Shop
Gulbankian, Garabed	Nov 17 1929	Cambridge,Mass.	31	W	Southborough	First	Farmer
Demoorjian, Varkin			22	W	Westboro,Mass.	First	Housekeeper

Birthplace of Each	Names of Parents: Father	Names of Parents: Mother (Maiden Name)	Name, Official Station and Residence of Person by whom Married	Date of Record
Redbank, N. J. Worcester, Mass.	Gray, Walter D. Kennedy, Albert B.	Ryan, Agnes Friend, Grace B.	Alfred E. Wheeler, Minister of the Gospel Worcester Rd. Framingham, Mass.	Dec 13 1932
Boston, Mass. Marlboro, Mass.	Gray, Asa Eldridge Merrills, Reginald Herbert	Kennedy, Rhoda Emma Dutton, Lydia Eva	David N. Norton, Jr. Clergyman, Marlboro, Mass.	Oct 28 1928
Everett Marlboro, Mass.	Gray, Robert C. Proctor, Herbert	Flanders, Mary S. Hatch, Sarah	George Lee Fish, Clergyman, Newburyport	Aug 9 1938
Boston, Mass. Boston, Mass.	, Andrew , Dexter	, Mary A. , Mary A.	John Colby, Clergyman, Southborough	Aug 5 1873
Bladon, Eng. Northboro, Mass.	, William , John E.	Musty, Mary Ann Driscoll, Catherine	M. F. Delaney, Clergyman, Ashland, Mass.	Dec 26 1889
Chester, N. H. Saco, Me.	, William , Aaron B.	, Harriet M.	John LeBosquet, Pastor Congl. Church Southborough	Dec 3 1883
Northboro, Mass. Southborough	, Henry , Simeon R.	Goddard, Catherine Underwood, Francena	D. E. Adams, Pastor, Pilgrim Cong. Church, Southborough	Nov 23 1889
Syracuse, N. Y. Marlboro, Mass.	Gregory, George Roberts, Francis	Quinn, Mary Donahue, Olivinia W.	John J. Fletcher, Priest, Marlboro, Mass.	Sept 5 1939
Italy Brooklyn, N. Y.	Greto, Joseph Sigmore, James	(Cannot be learned) , Josephine Lover, Caroline	Frank E. Sanderson, Justice of the Peace & Maynard, Mass. Clerk	Aug 12 1929
Lowell Russel, Mass.	Gridley, Oliver L. Bishop, Major E.	, Frances M. , Bessie	JohnColby, Clergyman	Aug 11 1866
Ireland Ireland	Griffin, William			
Lowell St. Helena	, Charles J. , Harry	, Alice , Sarah	J.I.T. Coolidge, Clergyman, Southborough	Sept 2 1873
Orland, Me. Southborough	, Frank W. , Daniel B.	Crosby, Mary F. Stowell, Eunice	D. E. Adams, Pastor, Pilgrim Cong. Church Southborough	Dec 23 1890
Sherborn, Mass. Medford, Mass.	Grout, George Borgeson, Adolph	Daniels, Nellie Lundgin, Othelia	William D. Wilkie, Minister of the Gospel 37 Pleasant St. S. Natick, Mass.	June 1 1921
Nova Scotia Southborough	, George M. , Samuel R.	Logan, Jane Davis, Sarah J.	John LeBosquet, Pastor Congl. Church Southborough	Apr 29 1886
Armenia Armenia	Gulbankian, Mesak Demoorjian, Verton	Sarkisian, Derwy Dadaian, Elizabeth	Eliazar, Ashijian, Priest 314 Shawmut Ave., Boston, Mass.	Nov 21 1929

Y-6

Marriages Registered in the Town of Southborough

H. & W. 44788

Names of the Groom and Bride	Date of Marriage	Place of Marriage	Age of Each	Color	Residence of Each	Number of Marriage	Occupation of Each
Guly, Benjamin	Nov 24 1866	Southborough	20	W	Ashland, Mass.	First	Bootmaker
Davis, Lucy E.			19	W	Ashland, Mass.	First	

Birthplace of Each	Names of Parents: Father	Mother (Maiden Name)	Name, Official Station and Residence of Person by whom Married	Date of Record
England	Guly, Jacob	, Sarah	S. L. Hobbs, Clergyman	Dec 27 1866
Providence, R. I.	Davis, Rufus	, Sarah		

Marriages Registered in the Town of Southborough

M. & W. 44788

Names of the Groom and Bride	Date of Marriage	Place of Marriage	Age of Each	Color	Residence of Each	Number of Marriage	Occupation of Each
Hadley, Reginald W.	Apr 14 1925	Westboro, Mass.	34	W	Southborough	First	Forestry
Whelan, Mary Elizabeth			29	W	Westboro, Mass.	First	Weaver
Haeuber, George	Feb 12 1939	Southborough	26	W	Framingham, Mass.	First	Florist
Goff, Charlotte			18	W	Southborough	First	Housework
Hale, Charles A.	Apr 24 1890	Southborough	25	W	Winchester, Mass.	First	Clerk
Robertson, Mary Grace			23	W	Southborough	First	At home
Hall, Lewis C.	Apr 24 1872	Westboro	24	W	Westboro, Mass.	First	Farmer
Grow, Julia E.			30	W	Westboro, Mass.	First	
Hall, Ziba W.	Dec 25 1877	Southborough	32	W	Framingham, Mass.	First	Bleacher
Light, Mary A.			23	W	Southborough	First	
Hamblet, Augustus	Oct 16 1888	Colraine, Mass.	46	W	Southborough	Second	Farmer
Dwight, Lizzie E.			30	W	Colraine, Mass.	First	Telegraph Operator
Hamlen, James C.	June 30 1880	Southborough	28	W	Portland, Me.	First	Merchant
White, Caroline F.			20	W	Southborough	First	
Hammond, John	July 4 1863	Southborough	59	W	Southborough	Second	Farmer
Smith, Julia A.			47	W	Framingham, Mass.	Second	
Hammond, John W.	May 2 1859	Southborough	30	W	Southborough	First	Manufacturer
Harding, Ellen P.			30	W	Southborough	Second	
Hammond, John W.	Sept 11 1884	Framingham, Mass.	54	W	Southborough	Second	Machinist
Hastings, Josephine W.			29	W	Framingham, Mass.	First	At home
Hammond, Roger Noel	Jan 31 1931	Southborough	48	W	Portsmouth, R. I.	First	Farmer
Macomber, Gertrude E.			41	W	Portsmouth, R. I.	First	At Home
Hancock, James Sydney	Oct 30 1913	Boston, Mass.	24	W	Marlboro, Mass.	Second Divorced	Shoemaker
Grace, Annie M.			26	W	Southborough	First	Waitress
Hanson, Edgar Francis	July 27 1931	Keene, N. H.	64	W	Marlboro, Mass.	Second Widowed	Dept. Head
Steele, Esther Lillian (Hart)			46	W	Southborough	Second Widowed	Nurse
Hanson, Harry Albert	June 29 1916	Southborough	27	W	Southborough	First	Clergyman
Dorchester, Alice Jean			20	W	Southborough	First	At Home
Hardin, Gerald Egmund Boyde	Aug 24 1940	Southborough	23	W	Foxboro, Mass.	First	Machinist
Cox, Ethel Margarette			23	W	Southborough	First	Waitress
Harding, Charles P.	Sept 5 1896	Southborouth.	33	W	Boston, Mass.	First	Inspector
Dix, Ella G.			21	W	Southborough	First	At home

Birthplace of Each	Names of Parents: Father	Names of Parents: Mother (Maiden Name)	Name, Official Station and Residence of Person by whom Married	Date of Record
Boston, Mass. Westboro, Mass.	Hadley, Osgood Whelan, Michael	Scanlon, Josephine Kane, Sarah E.	John F. Boland, R. C. Priest Westboro, Mass.	Apr 13 1925
Framingham, Mass. Framingham, Mass.	Haeuber, Walter Goff, Howard E.	Chase, Isabella Austin, Lottie	Alfred E. Wheeler, Minister of the Gospel Southborough	Feb 15 1939
Georgetown, Mass. Boston, Mass.	, Alfred , John	Heard, Margaret Clark, Mary Jane	S. H. Winkley, Clergyman, Boston, Mass.	Apr 23 1890
Fairfield, Vt. Morgan, Vt.	, Elias , Wilkes	, Phila , Amelia	John Colby, Clergyman, Southborough	
Andover, Me. Waldoboro, Me.	, Benjamin , Ambrose	, Hannah F. , Harriet	Henry M. Holmes, Clergyman, Southborough	Dec 8 1877
Dracut, Mass. Colraine, Mass.	, Charles A. , Josiah J.	Richardson, Julia Walker, Emeline E.	J. O. Dodge, Clergyman Colraine, Mass.	Oct 12 1888
Portland, Me. Framingham, Mass.	, James H. , H. G.	, A. C. P. , E. Frances	J.I.T. Coolidge, Rector St. Marks Church Southborough	June 30 1880
Bow, N. H. Waterford, Me.	, John , Amos	Goodnow, Sally Brigham, Polly	Jno. K. McLean, Clergyman	July 1 1863
Bridgewater, N. H. Manchester, Eng.	Hammond, John Panton, James	, E. L. , Mary	Benja. Boynton, Justice of the Peace Westboro, Mass.	May 5 1859
Bridgewater, N. H. Framingham, Mass.	, John , Edwin	Willard, Eliza L. Sanderson, Pheba	Lucius R. Eastman, Pastor Plymouth Church Framingham, Mass.	Sept 6 1884
Scituate, Mass. Portsmouth, R. I.	Hammond, William L. Macomber, Isaac B.	Nowell, Adelaide Cushman, Abbie	Robert F. Cheney, Priest, Southborough	Feb 1 1931
Weymouth Boston, Mass.	Hancock, William Francis Grace, William E.	Russ, Carry Amelia Murray, Ellen	Geo. M. Young, Justice of the Peace 1021 Washington St. Boston, Mass.	Nov 1 1913
England Quincy, Mass.	Hanson, Joseph Hart, John Freeman	Collins, Sarah MacAskill, Isabel	Frank H. Whitcomb, Justice of the Peace Keene, N. H.	Aug 1 1931
Breckenridge, Minn. Melrose, Mass.	Hanson, Louis Dorchester, Chester Otis	Larson, Hannah Kimball, Edith Gertrude	Daniel Dorchester, Clergyman, Lexington, Mass.	June 30 1916
Ashland, Mass. Cambridge, N. S.	Hardin, George Cox, Andrew Borden	Jordan, Mabel MacDermid, Mary Gray	Alfred E. Wheeler, Minister of the Gospel Southborough	Aug 26 1940
Brighton, Mass. Southborough	, Charles , James C.	Needham, Sarah A. Macker, Alice	Martin F. Mevis, Minister of the Gospel Southborough	Sept 4 1896

Marriages Registered in the Town of Southborough

M. & W. 44788

Names of the Groom and Bride	Date of Marriage	Place of Marriage	Age of Each	Color	Residence of Each	Number of Marriage	Occupation of Each
Harding, Jr., Charles Philip	Sept 24 1919	Newton, Mass.	21	W	Southborough	First	Ice Dealer
De Mone, Revena Ethel			19	W	W. Newton, Mass.	First	Stenographer
Harding, John L.	May 8 1880	Southborough	24	W	Southborough	First	Blacksmith
Dillingham, Anna J.			18	W	Southborough	First	
Hardy, Joseph L.	Oct 28 1913	Southborough	53	W	Framingham, Mass.	Third Widowed	Carpenter
Dow, Grace M. (Cooke)			41	W	Framingham, Mass.	Second Divorced	Housework
Hardy, Leonard A.	Oct 12 1912	Swampscott, Mass.	20	W	Southborough	First	Chauffeur
Schwartz, Myrtle B.			28	W	Swampscott, Mass.	First	Tailoress
Hargrave, George W.	Sept 29 1876	Southborough	24	W	Boston, Mass.	First	Carpenter
Gardner, Sarah			23	W	Boston, Mass.	First	
Harper, Charles	Aug 28 1869	Hopkinton, Mass.	22	W	Southborough	First	Shoemaker
Porter, Sophia (By consent of father)			16	W	Southborough	First	
Harpin, George Leo	Aug 31 1936	Marlboro, Mass.	26	W	Southborough	First	Cook
Werner, Kathleen R.			25	W	Marlboro, Mass.	First	Waittress
Harrington, Augustus H.	Apr 13 1857	Southborough	21	W	Marlboro, Mass.	First	Shoemaker
Prusha, Jane A.			21	W	Southborough	First	
Harrington, Daniel F.	June 29 1904	Hopkinton, Mass.	34	W	Southborough	First	Clerk
Keany, Anna F.			30	W	Hopkinton	First	At Home
Harrington, Edward F.	Sept 6 1871	Southborough	26	W	Southborough	First	Clerk
Ford, Alice			29	W	Boston, Mass.	First	
Harrington, Philip	May 2 1863	Southborough	26	W	Southborough	First	Shoemaker
McCarty, Julia			20	W	Hopkinton	First	
Harris, Charles H.	Apr 3 1937	Framingham, Mass.	24	W	Southborough	First	Machinist
Read, Laura Ella			21	W	Framingham, Mass.	First	At Home
Harris, James Allen	Dec 6 1922	Boston, Mass.	30	W	Southborough	First	Forester
Grant, Fannie Mara			26	W	Benton Falls, Maine	First	Housekeeper
Harrison, William R.	July 11 1883	Marlboro, Mass.	39	W	Southborough	First	Farmer
Davis, Martha M. (Flagg)			40	W	Southborough	Second	
Harrold, William	June 12 1857	Southborough	30	W	Southborough	First	Laborer
Sullivan, Mary			25	W	Leicester	First	
Hartford, Benjamin	Oct 25 1863	Southborough	22	W	Southborough	First	Laborer
Hayes, Betsey C.			30	W	Natick	First	

Birthplace of Each	Names of Parents: Father	Names of Parents: Mother (Maiden Name)	Name, Official Station and Residence of Person by whom Married	Date of Record
Brighton, Mass. W. Newton, Mass.	Harding, Charles Philip De Mone, James A.	Dix, Ella Gertrude Walker, Jennie	Thomas S. Roy, Clergyman 40 Lincoln Park Newton, Mass.	
Kingston, N. B. England	, Robert , John	, Rachel Jeffery, Jane	Archibald L. Love, Clergyman, Southborough	May 4 1880
Roxbury, N. H. Chateaugay, N. Y.	Hardy, Moses Cooke, Norman	Colburn, Emily Montgomery, Sarah	Rev. B. E. Tucker, Minister of Gospel Southborough	Nov 4 1913
N. Rochester, Mass. Lunenburg, N. S.	Hardy, Joseph M. Schwartz, William	Clark, Lorilla A. Creaser, Jeanette	Donald H. Gerrish, Clergyman, 20 Lincoln St. Lynn, Mass.	Oct 14 1912
Gardner Gardner	, George , John	, Mary A. , Mary	W. R. Thompson, Clergyman, Southborough	
Canada Canada	, Newell , Menuel	, Louisa , Cynthia	M. F. Le Breton, Clergyman	Aug 24 1869
Ware, Mass. Marlboro, Mass.	Harpin, Napoleon Werner, Vincent	Normandin, Emma Roberts, Georgianna	F. X. Larieviere, Priest, Marlboro, Mass.	Sept 1 1936
Southborough Ireland	Harrington, Aaron Prusha, Joseph	, Clarisa	Baptist Clergyman of Southborough	May 11 1857
Southborough Hopkinton	Harrington, Philip Keany, Michael	McCarthy, Julia Madden, Bridget	John E. Cornley, Clergyman, Hopkinton	July 10 1904
Boston, Mass. Boston, Mass.	, Francis , John	, Amelia , Mary	John Colby, Clergyman, Southborough	Sept 4 1871
Ireland Ireland	, John , Florence	Conley, Elizabeth Kelley, Ellen		May 2 1863
Rockport, Mass. Framingham, Mass.	Harris, Hart Read, Lucian Clifford	Rowe, Nellie F. Hallgreen, Cora H.	S. Paul Jefferson, Minister of the Gospel Framingham, Mass.	
Southborough Benton Falls, Me.	Harris, James F. Grant, Thomas A.	Harvey, Ada L. Getchell, Lois Eldora	Wm. F. Durreant, Clergyman 39 St. Andrews Rd. Boston, Mass.	Dec 26 1922
N. Providence, R. I. Southborough	, Harrison J. , Leland	, Laura A. , Betsey B.	A. F. Newton, Pastor Union Church Marlboro, Mass.	July 11 1883
Ireland Ireland	Herrold, Richard Sullivan, Daniel	, Johanna , Catherine		
Porter, Me. New Durham, N. H.	, John , Wentworth	McLucas, Eliza Clough, Hannah	L. A. Mudge, Pastor M. E. Church Saxonville, Mass.	Oct 24 1863

Marriages Registered in the Town of Southborough

H. & W. 44788

Names of the Groom and Bride	Date of Marriage	Place of Marriage	Age of Each	Color	Residence of Each	Number of Marriage	Occupation of Each
Harvey, Nathan P.	June 10 1885	Framingham, Mass.	25	W	Southborough	First	Provision Dealer
Page, Ella W.			20	W	Framingham, Mass.	First	House-keeper
Harvie, David B.	Oct 21 1877	Chelsea	32	W	Southborough	First	Butcher
Eastman, Susie E.			32	W	Chelsea	First	
Harwood, Edward W.	Nov 9 1882	Barre	25	W	Southborough	First	Laborer
Allen, Lilla A.			26	W	Barre	First	
Haskell, Joseph		Southborough	30	W	Milford	First	Tin Manufacturer
Bemis, Ann M.			25	W	Southborough	First	
Haskell, Lyman	Oct 10 1866	Southborough	28	W	Westboro, Mass.	First	Shoemaker
Hyde, Mary J.			20	W	Southborough	First	
Hathway, D. C.		Southborough	22	W	Southborough	First	Travelling Agent
Barney, Helen M.			19	W	Southborough	First	
Haven, Charles P.	Mch 16 1881	Southborough	52	W	Southborough	Second	Laborer
Magnant, Jude Marie			46	W	Southborough	Second	At Home
Hawkins, Edgar D.	Sept 4 1908	Southborough	33	W	Southborough	Second	Stable Keeper
Taylor, Eva E.			23	W	Southborough	Widowed First	At Home
Hawkins, Edgar Davison	Aug 25 1904	Framingham, Mass.	29	W	Southborough	First	Stable Keeper
Brewer, Eva May			21	W	Southborough	First	At home
Hawkins, Frank S.	Mch 19 1888	Southborough	28	W	Southborough	First	Farmer
Lamprey, Zaidee M.			21	W	Southborough	First	House-keeper
Hayward, Donald S.	May 23 1917	Southborough	21	W	Westboro, Mass.	First	Farmer
Fuller, Ethel Mildred			21	W	Southborough	First	At home
Haywood, Nahum M. D.	Dec 12 1873	Taunton, Mass.	27	W	Worcester, Mass.	First	Salesman
Randall, Phebe A.			27	W	Southborough	First	
Hazelton, Charles W.	Jan 16 1853	Southborough	23	W	Southborough	First	Machinest
Lagroo, Manah F.			24	W	Southborough	First	
Heath, Carlos T.	Feb 27 1866	Southborough	23	W	Southborough	First	Boot Maker
Onthank, Martha			18	W	Southborough	First	
Hebden, Robert Leslie	July 2 1920	Worcester, Mass.	21	W	Ashland, Mass.	First	Textile Worker
Wheeler, Lois Philena			17	W	Southborough	First	Tel. Operator
Heckle, Hugh J.	Aug 12 1939	Hopkinton, Mass.	23	W	Southborough	First	Prod. Clerk
Chadwick, Evelee V.			23	W	Southborough	First	Clerical

Birthplace of Each	Names of Parents: Father	Names of Parents: Mother (Maiden Name)	Name, Official Station and Residence of Person by whom Married	Date of Record
Nova Scotia	, John	Dow, Nancy	E. S. Wheeler, Pastor Baptist Church Framingham, Mass.	June 9 1885
Framingham, Mass.	, Charles	Allen, Racheal		
Nova Scotia	, John	, Agnes	A. H. Plumb, Clergyman	Oct 13 1877
Derry, N. H.	, Timothy G.	, Abigail	Boston Highlands	
Barre	, Caleb	Clark, Harriet M.	J. F. Gaylord,	Oct 14 1882
Barre	, Zenas C.	Cannon, Mary E.	Clergyman, Barre	
Troy, N. H.	H. , William	, Sally		Nov 24 1852
Southborough	B. , Jacob	, Eunice B.		
Westboro, Mass.	Haskell, Asa	, Achsah C.	Edwin Broomley, Clergyman	Oct 10 1866
Southborough	Hyde, Abraham	, Elizabeth	W. Boylston	
Wilton, Me.	, Ezra	Richardson, Thankfull		Mch 16 1861
Southborough	, Melvin	Thompson, Nancy M.		
Canada	, Joseph	, Christy	Wm. K. Davey,	Feb 16 1881
Canada	, Joseph	, Marie	Clergyman, Southborough	
Putnam, Conn.	Hawkins, Chas. L.	Davidson, Emma B.	Lucius R. Eastman Pastor Plymouth Church Framingham, Mass.	Sept 5 1908
Southborough	Taylor, Chas. E.	Mitchell, Annie S.		
Putnam, Conn.	Hawkins, Charles L.	Davison,Emma B.	Lucius R. Eastman,	Sept 10 1904
Southborough	Brewer, Nahum F.	Barnard, Mary	Clergyman, Framingham.	
Amboy, N. Y.	, Charles B.	Stone, Ruth	Waldo Burnett, Rector	Mch 17 1888
Portsmouth, N. H.	, John A.	Pavitt, Susan	Southborough	
Dorchester, Mass.	Hayward, Wendell F.	Scott, Mary Ann	Frederick Allen Mooney,	May 25 1917
Ellenville, N. Y.	Fuller, Charles G.	Opdenbrouw, Denah	Clergyman, Framingham	
Easton	, Samuel K.	, Anne M.	Erastus Maltby,	Dec 1 1873
Easton	, Cyrus	, Eliza P.	Clergyman, Taunton	
Dorchester, N. H.	H. , William	, Sally	D. Alden, Justice of the Peace	Jan 14 1853
Natick	L. , William P.	, Mahitable		
Fayston, Vt.	, Benjamin	, Abigail	S. L. Hobbs,	Feb 27 1866
Southborough	, Emerson N.	, Catherine	Clergyman, Southborough	
Montreal, Can	Hebden, Robert Leslie	Fowler, Florence	Wm. R. McNutt, Minister 11 St. Elmo Rd. Worcester, Mass.	July 7 1920
Abbington, Conn.	Wheeler, Howard P.	Hoadley, Ethel L.		
Hopkinton	Heckle, Hugh	Owen, Lucy	Chester A. Porteus,	Aug 14 1939
Manchester, Vt.	Chadwick, Bertie A.	Hilliard, Christie	Clergyman, Natick	

Marriages Registered in the Town of Southborough

H. & W. 44788

Names of the Groom and Bride	Date of Marriage	Place of Marriage	Age of Each	Color	Residence of Each	Number of Marriage	Occupation of Each
Hembert,Emile H.	Feb 28 1881		24	W	Southborough	First	Cook
Labossiere, Orlin M.			27	W	Southborough	First	Operative
Henderson, George A.	July 29 1937	Boston, Mass.	50	W	Southborough	First	Executive
Nehler, Bertha A. (Sewell)			39	W	Boston, Mass.	Second Widowed	At Home
Hentz, George W.	Oct 18 1898	Southborough	24	W	Southborough	First	Farmer
Sullivan, Margaret-adopted (McDermott)			20	W	Southborough	First	House-Keeper
Herrick, George Blair	Jan 20 1898	Marlboro, Mass.	22	W	Southborough	First	Baggage Master
Barnes, Susie Tileston			20	W	Marlboro, Mass.	First	At home
Herrick, George L.	Sept 24 1873	Malden, Mass.	29	W	Southborough	First	Cattle Drover
Blair, Abbie E.			26	W	Southborough	First	
Herrick, George L.	Dec 12 1883	Rock Bottom	39	W	Southborough	Second	Carpenter
Ward,Clara E. Whiting (Whiting)			31	W	Marlboro, Mass.	Second	
Hersey, Arthur B.	Dec 23 1897	Southborough	24	W	Southborough	First	Dairyman-Farmer
Kelley, Maud E.			25	W	Southborough	First	Laundress
Hervey, Spaulding	May 2 1867	Southborough	72	W	Blackstone	Third	Farmer
Newton, Roxa R.			51	W	Southborough	First	
Hesse, Frank	Jan 28 1874	Southborough	22	W	Southborough	First	Shoemaker
Rice, Edna R.			19	W	Southborough	First	
Hewson, James	Jan 27 1881	Southborough	23	W	Southborough	First	Machinest
Marshall, Anniebell			26	W	Southborough	First	Domestic
Hildreth, Charles C.	June 29 1885	Westboro, Mass.	29	W	Southborough	First	Carpenter
Bowles, Annie M. (Post)			35	W	Weston	Second	Nurse
Hill, John	Sept 6 1928	Gardiner,Maine	28	W	Southborough	First	Grocery Clerk
Hamlin, Helen Beatrice			29	W	Gardiner,Maine	First	Teacher
Hines, Peter H.	Mch 17 1919	Southborough	21	W	Southborough	First	Chauffeur
Trimble, Sadie			27	W	Southborough	First	At Home
Hixon, Edward	June 19 1862	Southborough	30	W	Southborough	First	Shoe-maker
Collins, Lomira E.			23	W	Southborough	First	
Hobart, Anson L.	Oct 3 1850	Southborough	39	W	Southborough	Second	Physician
Hyde, Cadelia L.			23	W	Southborough	Second	
Hobart, Charles W.	Dec 31 1885	Ashland, Mass.	24	W	Chelsea, Mass.	First	Cabinet Maker
Parmenter, Linnie A.			23	W	Southborough	First	At home

Birthplace of Each	Names of Parents — Father	Names of Parents — Mother (Maiden Name)	Name, Official Station and Residence of Person by whom Married	Date of Record
France Canada	, Jean B. , Louis	, Marie F.	M. H. Kittredge, R. C. Pastor Westboro.	Feb 28 1881
Maynard Lewiston, Maine	Henderson, George H. Sewell, Daniel G.	Nutt, Addie B. Needham, Nora	Lason Cross, Clergyman Boston, Mass.	July 31 1937
Plymouth, Mass. Boston, Mass.	, Peter McDermott, James	Manton, Mary	Wm. T. Finneran, Clergyman, Southborough	Oct 18 1898
Southborough Marlboro, Mass.	, George L. , Joseph H.	Blair, Abbie E. Sherman, Sarah	Arthur A. Blair, Pastor Universalist Church Marlboro, Mass.	Jan 19 1898
Stowe Southborough	, Benj. M. , John	, Abigail B. , Eliza	Thos. J. Greenwood, Clergyman, Malden.	Sept 24 1873
Stow Hopkinton	, Benjamin F. , Lewis H.	, Abigal B. , Susan F.	Geo. E. Sanderson, Pastor M. E. Church Rock Bottom	Nov 29 1883
Charlotte, Me. Somerville, Mass.	, Azor H. , William G.	Varney, Susan Rhodes, Ethelen	Martin F. Mevis, Clergyman, Southborough	Dec 23 1897
Hopkinton Southborough	, Jonathan , Caleb	, Lydia , Esther	W. H. Watson, Clergyman	May 1 1867
Lee Grafton	, Ferdinand , Truman W.	, Eliza , Lydia A.	Woodman H. Watson, Clergyman, Southborough	Jan 26 1874
Nova Scotia Belfast, Me.	, William H. , Soloman	, Catherine , Deborah B.	A. L. Love, Clergyman, Southborough	Jan 24 1881
Southborough Ireland	, Lawson , John	Davis, Mary Chanley, Catherine	R.S.J. Burke, Pastor St. Lukes Church Westboro, Mass.	June 27 1885
Elliston, N. F. Gardiner, Me.	Hill, William J. Hamlin, Herbert M.	Porter, Sophia True, Harriet	L. H. Clarke, Minister of the Gospel Gardiner, Maine	Sept 15 1928
Ireland Boylston, Mass.	Hines, James Trimble, Harry	Cussick, Mary Moore,Annie	P. H. Boland, Clergyman, Southborough	
Medway Westboro, Mass.	, Isaac , Dennis	Perry, Sally Boynton, Eliza E.	A. C. Patterson, Prot. Epis. Clergyman	June 19 1862
Columbia, N. H. Boston, Mass.	Hobart, Abel Perkins, John	, Betsey , Mary	Sullivan Fay, Justice of the Peace Southborough	
Chelsea, Mass. Southborough	, Albert , Nelson B.	, Adeline Olney, Laura A.	Thomas Morong, Pastor Congl. Church Ashland, Mass.	Dec 24 1885

11-5

Marriages Registered in the Town of Southborough

H. & W. 44788

Names of the Groom and Bride	Date of Marriage	Place of Marriage	Age of Each	Color	Residence of Each	Number of Marriage	Occupation of Each
Hodge, Ernest C.	June 12 1895	Southborough	23	W	Southborough	First	Machinist
Walkup, Grace F.			21	W	Southborough	First	House-Keeper
Hodge, Lorenzo C.	Oct 10 1874	Ashland	21	W	Southborough	First	Shoemaker
Gilmore, Sarah S.			20	W	Southborough	First	
Hofelt, William R.	Nov 9 1926	Southborough	35	W	Pittsburg, Pa.	First	Preacher
Jones, Ruth Eleanor			22	W	Southborough	First	School Teacher
Holmes, Charles Herbert	May 14 1923	Southborough	37	W	Southborough	Second Widowed	Electrician
Rowell, Hazel			28	W	Southborough	First	At Home
Holmes, George Otis Lincoln	May 19 1928	Southborough	26	W	Worcester, Mass. 10 Cuba Rd.	First	Clerk
Pipping, Fredericka Amalia			19	W	Southborough	First	Drawing
Holmes, George Walter	Sept 1 1902	Southborough	30	W	Somerville	First	Motorman
Newell, Mary Katherine			24	W	Somerville	First	Lady's Maid
Homes, George W.	Sept 23 1866	Southborough	20	W	Southborough	First	Factory operative
Davis, Nellie M.			19	W	Ashland, Mass.	First	
Hooper, Charles J.	Dec 18 1864	Southborough	21	W	Southborough	First	Clerk
Chamberlain, Emilie L.			22	W	Southborough	First	
Hopkins, Frank L.	Jan 12 1893	Worcester, Mass.	31	W	Southborough	First	Clergyman
Butler, Ann			26	W	Worcester, Mass.	First	At home
Horne, Frank Wilbur	Oct 6 1903	Southborough	22	W	Marlboro, Mass.	First	Bookkeeper
Jones, Mabel Harriet			22	W	Southborough	First	At home
Hosmer, Aaron W.	June 23 1897	Westboro, Mass.	24	W	Southborough	First	Salesman
Fisher, Sadie May			24	W	Westboro, Mass.	First	Dresser
Hosmer, Clarence S.	June 23 1922	Southborough	23	W	Marlboro, Mass.	First	Plumber
Lockett, Edith Maude			24	W	Southborough	First	At Home
Hosmer, Irving W.	Oct 29 1896	Southborough	26	W	Southborough	First	Farmer
Canty, Nellie A.			25	W	Southborough	First	House Keeper
Houghton, Charles R.	July 2 1856	Southborough	22	W	Southborough	First	Carpenter
Calvin, Louisa			21	W	W. Boylston	First	
Houghton, Edward	June 15 1859	Southborough	29	W	Southborough	First	Merchant
Osgood, Martha S.			22	W	Lancaster	First	
Houghton, Frank P.	May 26 1915	Southborough	57	W	Framingham, Mass.	Third Widowed	Cotton Promoter
Newton, Lillian D.			53	W	Southborough	First	Housekeeper

Birthplace of Each	Names of Parents: Father	Names of Parents: Mother (Maiden Name)	Name, Official Station and Residence of Person by whom Married	Date of Record
Southborough	, Roswell B.	Culver, Mary A.	J. E. Dinsmore,	June 1 1895
Southborough	, Edward	Richards, Hattie	Clergyman, Southborough	
Grafton	, R. B.	, Maria E.	H. Lummis,	Oct 9 1874
Southborough	, Nelson	, Geraldine	Clergyman, Ashland	
Mt. Pleasant Township, Pa.	Hofelt, William R.	Laycock, Harriet G.	Edward E. Small Clergyman	Nov 11 1926
Natick, Mass.	Jones, Herbert W.	Dorr, Abbie M.	E. Pepperell, Mass.	
Boston, Mass.	Holmes, George	Beaton, Charlotte P.	Norman M. Guy,	May 16 1923
Albany, Vt.	Rowell, Edward E.	Thompson, Inez	Clergyman, Southborough	
Newton, Mass.	Holmes, Otis Worthington	Lincoln, Georgie May	Raymond A. Heron, Clergyman, 467 Prospect St. Methuen, Mass.	May 22 1928
Laurence, Mass.	Pipping, Paul O.	Martin, Rebecca Olive		
Boston, Mass.	Holmes, George	Beaton, Charlotte P.	MartinF. Mevis,	Sept 1 1902
Yarmouth, N. S.	Newell, James R.	Russell, Agnes	Clergyman, Southborough	
Hopkinton	Homes, Wm.	, Delia M.	George G. Phipps,	Sept23 1866
Ashland, Mass.	, Henry	, Nellie M.	Justice for Middlesex Co.	
Boylston	, Charles	Andrews, Polly S.	S. L. Hobbs, Clergyman	Dec 16 1864
Southborough	, Nathaniel	Newton, Annis		
S. Sutton, Mass.	, Lewis	Hewett, Elizebath	C. H. Pemberton,	Jan 3 1893
England	, Thomas	Vernon, Hephzibah	Clergyman, Worcester, Mass.	
Marlboro, Mass.	Horne, Frank L.	Temple, Susan	Lucius R. Eastman,	Oct 15 1903
Southborough	Jones, Harry H.	Cloyes, Emma	Clergyman, Framingham, Mass.	
Southborough	, Sylvester G.	Forrester, Abbie A.	Franklin Hutchinson, Pastor First Baptist Church	June 14 1897
Westboro, Mass.	, George C.	Squire, Bessie L.	Framingham, Mass.	
Westboro, Mass.	Hosmer, Aaron W.	Fisher, Sadie May	John J. Lockett,	June 24 1922
Pascoag, R. I.	Lockett, John J.	Campbell, Elizabeth	Clergyman, Southborough	
Southborough	, Sylvester G.	Forrester, Abbie A.	Martin F. Mevis,	Oct 29 1896
Liverpoole, Eng.	, Daniel	Douglas, Nellie	Clergyman, Southborough	
Bornin, M. E.	Houghton, James	, Rebeckah		
	Calvin, Benona	, Martia		
Clinton	Houghton, Cyrus	, Adaline		
Lancaster	Osgood, Peter	, Mary		
Stow	Houghton, Elbridge	Maynard, Mary	Robert F. Cheney, Vicar St. Marks,	May 27 1915
Southborough	Newton, Lyman	Brigham, Georgianna B.	Southborough	

H-6

Marriages Registered in the Town of Southborough

H. & W. 44788

Names of the Groom and Bride	Date of Marriage	Place of Marriage	Age of Each	Color	Residence of Each	Number of Marriage	Occupation of Each
Howard, James Vernon	Sept 1 1939	Southborough	40	W	Hartford, Conn.	First	Salesman
Thompson, Beatrice N.			26	W	Southborough	First	Teacher
Howarth, Thomas William	July 18 1932	Southborough	38	W	Keene, N. H.	First	Telephone employee
Roche, Margaret C.			32	W	Southborough	First	Operator
Howe,Carlton L.	Jan 1 1903	Marlboro, Mass.	19	W	Southborough	First	Clerk
Cordeaux, Ina M.			21	W	Southborough	First	At Home
Howe, David F.	Aug 16 1877	Southborough	23	W	Southborough	First	Carpenter
Davis, Sarah D.			21	W	Troy, N. Y.	First	
Howe, Edwin A.	Oct 20 1885	Southborough	26	W	Marlboro, Mass.	First	Shoe Shop
Goss, Clover D.			19	W	Marlboro, Mass.	First	Dressmaker
Howe, Frank A.	July 30 1882	Boston, Mass.	23	W	Southborough	First	Operative
Dean, Mabel			18	W	Wayland	First	
Howe,George H.	June 29 1881	Southborough	26	W	Westboro, Mass.	First	Straw Worker
Claflin, Hattie F.			22	W	Southborough	First	Operative
Howe, Israel G.	Mch 5 1884	Southborough	59	W	Southborough	Second	Marketman
Chamberlain, Charlotte (Burke)			45	W	Worcester,Mass.	Second	Dressmaker
Howe, Israel G.	Oct 27 1910	Marlboro, Mass.	86	W	Southborough	Third Widowed	Retired
Smith, Nettie S. (Wilder)			49	W	Southborough	Second Widowed	Housekeeper
Howe, James	Sept 20 1856	Southborough	64	W	Southborough	Second	Wheelwright
Barnes,Emely			46	W	Marlboro, Mass.	First	
Howe, Peter P.	July 28 1857	Southborough	49	W	Southborough	First	Farmer
Este, Julia Ann			39	W	Southborough	Second	
Howe, Raymond N.	Apr 3 1910	Marlboro, Mass.	21	W	Southborough	First	Electrician
Melson, Elsie May			20	W	S. Framingham, Mass.	First	At home
Howe,Soloman H.	Nov 6 1851	Southborough	29	W	Boston, Mass.	First	Merchant
Savage, Lucinda			19	W	Southborough	First	
Howe, William W.	Jan 12 1876	Southborough	45	W	Southborough	Third	Shoemaker
Powell, Mary E. (Hildreth)			42	W	Southborough	Third	
Howes, Alfred W.	June 17 1930	Boston, Mass.	30	W	Southborough	First	Lawyer
Low, Ceciline			24	W	Essex, Mass.	First	Teacher
Howes, Richard O.	Nov 25 1926	Newburyport, Mass.	25	W	Southborough	First	Lawyer
Haley, Anna G.			23	W	Newburyport, Mass.	First	Clerk

Birthplace of Each	Names of Parents: Father	Names of Parents: Mother (Maiden Name)	Name, Official Station and Residence of Person by whom Married	Date of Record
Elgin, Ont. Canada Boston, Mass.	Howard, George H. Thompson, Thomas P.	Campbell, Margaret Christiansen,Agnes	Robert F. Cheney, Priest, Southborough	Aug 28 1939
Westboro, Mass. Southborough	Howarth, Charles E. Roach, Martin	Deane, Margaret Gilboyle, Norah C.	Edward J. Schuster, Priest, Southborough	July 19 1932
Southborough Marlboro, Mass.	Howe, David F. Cordeaux, Peter	Davis, Sarah D. Pope, Mary	George R. Hazard, Clergyman, Southborough	Oct 5 1903
Southborough Troy, N. Y.	, Israel G. , Charles S.	, Louisa A. , Mary O.	J. I. T. Coolidge, Clergyman, Southborough	Aug 15 1877
Marlboro, Mass. Marlboro, Mass.	, Lyman W. , Walter S.	Sherman, Lucy A. Broomfield, Arabella	John E. Wheeler, Clergyman, Southborough	Oct 20 1885
Marlboro, Mass. Wayland	, Joseph M. , Henry C.	, Elizabeth R. , Ellen	Stepehn Cushing, Clergyman M. E. Church 546 Shawmut Ave. Boston, Mass.	July 24 1882
Hopkinton, Mass. Southborough	, George W. , Elliot	, Abby L. , Harriet	Fred A. Thayer, Clergyman, Westboro,Mass.	June 22 1881
Northboro, Mass. Easton, Mass.	, Luke , Thomas	Goss, Persis , Mary Ann	Waldo Burnett, Rector in charge St. Marks Church, Southborough	Mch 4 1884
Hemford, N. S.	Howe, Luke Wilder, James	Goss, Persis Veno, Mary Ann	Milford R. Foshay, Minister of the Gospel Marlboro, Mass.	Oct 28 1910
Marlboro, Mass. Marlboro, Mass.	Howe,Sylvanus Barnes, William	, Sarah , Elizabeth		
Marlboro, Mass. Southborough	Howe, Lovel Newton, 1st., Lincoln		Rev. Ayers, Baptist Clergyman Southborough	
Southborough Rathniell, Penn.	Howe, David F. Melson, John	Davis, Sarah Rowley, Elizabeth	Geo. S. Pine, Rector of the Church of the Holy Trinity, Marlboro, Mass.	Apr 5 1910
Berlin, Mass. Boston, Mass.	Howe, Soloman Savage, James S.	, Sarah , Mary	William A. Houghton, Clergyman, Boston, Mass.	Nov 3 1851
Marlboro, Mass. Dorchester, Mass.	, Gardner , Samuel	, Betsey , Sophia	Andrew Bigelow, Clergyman, Southborough	Jan 8 1876
Southborough Essex, Mass.	Howes, Seth H. Low, Charles G.	Lavelle, Catherine Andrews, Emma	J. A. Cronin, Priest 75 Union Park St. Boston, Mass.	June 19 1930
Southborough Newburyport, Mass.	Howes, Seth H. Haley, Jeremiah	Lavelle, Catherine Doran, Mary A.	W. H. Ryan, Priest, Newburyport, Mass.	Nov 27 1926

Marriages Registered in the Town of Southborough

H. & W. 44788

Names of the Groom and Bride	Date of Marriage	Place of Marriage	Age of Each	Color	Residence of Each	Number of Marriage	Occupation of Each
Howes, Robert H.	June 26 1916	Southborough	29	W	Southborough	First	Postmaster
Burke, Mary A.			24	W	Southborough	First	Stenographer
Howes,Seth H.	Oct 15 1885	Westboro, Mass.	23	W	Southborough	First	Bookkeeper
Lavelle, Kate Agnes			23	W	Southborough	First	At home
Howes, Uriah	Nov 10 1866	Southborough	25	W	Southborough	First	Farmer
Whiting, Adela A.			20	W	Southborough	First	
Hoyt, Dixie C.		Southborough	28	W	Southborough	First	Physician
Wood,Susan B.			21	W	Southborough	First	
Hubbard, William M.	June 4 1905	Southborough	24	W	Lynn, Mass.	First	Clerk
Hunt, Bertha A.			23	W	Lynn, Mass.	First	At home
Hughes, Richard S.	Nov 28 1895	Southborough	22	W	Munson, Mass.	First	Clerk
Murphy, Mary J.			26	W	Southborough	First	Dressmaker
Hunt, Christopher F.	Nov 17 1866	Southborough	19	W	Grafton, Mass.	First	Farmer
Newton, Mary B.			25	W	Southborough	First	
Hunt,Donald R.	Oct 18 1922	Waltham, Mass.	27	W	Southborough	First	Orchardist
Thompson, Ellen L.			21	W	Framingham, Mass.	First	At Home
Hunt, Jr., Eddie	Mch 30 1940	Southborough	23	W	Ashland, Mass.	First	Telechron Worker
Morazzini, Mary			19	W	Southborough	First	Machine Operator
Hunt, George W.	Feb 9 1931	Needham, Mass.	23	W	Southborough	First	Spinner
Powers, Cecelia A.			24	W	Framingham, Mass.	First	Hospital Maid
Hunt, Howard Stanley	Aug 24 1904	Framingham, Mass.	20	W	Framingham, Mass.	First	Printer
Liberty, Ida			19	W	Southborough	First	Mill Operative
Hunt, John A.	Sept 23 1870	Hopkinton,Mass.	24	W	Hopkinton,Mass.	First	Bootmaker
Sullivan, Mary A.			20	W	Southborough	First	
Hunt, Joseph Chester	Jan 29 1938	Marlboro, Mass.	21	W	Southborough	First	Laborer
Wrin, Eileen Bertha			18	W	Marlboro, Mass.	First	Housework
Hunt, William	June 6 1868	Southborough	26	W	Southborough	First	Shoemaker
Pearl, Sarah E.			20	W	Southborough	First	
Hunt, William	May 1 1873	Ballardvale, Mass.	29	W	Southborough	Second	Shoemaker
Tyler, Ellen A.			18	W	Southborough	First	
Hunt, William Edward	Sept 1 1939	Worcester,Mass.	20	W	Southborough	First	Factory Worker
Thompson, Ruth Lillian			21	W	Westboro, Mass.	First	Factory Worker

Birthplace of Each	Names of Parents: Father	Names of Parents: Mother (Maiden Name)	Name, Official Station and Residence of Person by whom Married	Date of Record
Southborough	Howes, Seth H.	Lavelle, Catherine	P. H. Boland,	June 27 1916
Southborough	Burke, James J.	Donahue, Mary E.	Clergyman, Southborough	
Chatham, Mass.	, Seth C.	Ryder, Jedida E.	R.S.J. Burke, Pastor St. Lukes Church Westboro, Mass.	Oct 3 1885
Southborough	, Michael	O'Toole, Ann		
Dennis, Mass.	Howes, James	, Julia A.	S. L. Hobbs,	Oct 31 1866
Southborough	Whiting, Edward	, Harriet	Clergyman, Southborough	
Keene, N. H.	, Enos	Crosby, Grace		Aug 23 1861
Hopkinton, Mass.	, Wm. B.	Underwood, Sarah B.		
Lowell, Mass.	Hubbard, George M.	Jury, Eliza	Martin F. Mevis,	June 10 1905
Southborough	Hunt, William	Tyler, Ellen	Clergyman, Southborough	
Monson, Mass.	, Nicholas	Dugan, Catherine	Wm. T. Finneran,	Nov 26 1895
Southborough	, James D.	, Mary	Clergyman, Southborough	
Sudbury, Mass.	Hunt, Thomas T.	, Mary B.	John Sawyer,	Nov 17 1866
Sterling, Mass.	Newton, Daniel	, Martha	Clergyman, Southborough	
Newton, Mass.	Hunt, William A.	Felch, Mae E.	William A. Knight, Minister of the Gospel 9 Vernon St. Framingham, Mass.	Nov 1 1922
Framingham, Mass.	Thompson, Alfred W.	Lord, Elizabeth W.		
Ashland, Mass.	Hunt, Eddie	Wiltmore, Clara	Wilfred R. Brophy,	Apr 3 1940
Southborough	Morazzini, Tony	Giombetti, Bertha	Priest, Southborough	
Southborough	Hunt, John A.	Cody, Gertrude M.	Clarence E. Foss, Justice of the Peace Needham, Mass. 138 Laurel Drive	Feb 12 1931
Sherborn, Mass.	Powers, James P.	Joyce, Julia		
Sudbury, Mass.	Hunt, John S.	Glenn, Nancy E.	Webster Woodbury,	Sept 5 1904
Southborough	Liberty, Frank	Lavallee, Mary	Clergyman, Framingham	
Andover, Mass.	, George	, Sarah	P. Meniette, Clergyman	Sept 23 1870
Bellingham, Mass.	, John D.	, Ellen	Hopkinton, Mass.	
Boston, Mass.	Hunt, John A.	Cady, Gertrude M.	John J. Fletcher, Priest	Feb 18 1938
Marlboro, Mass.	Wrin, George J.	Harpin, Delores	Marlboro, Mass.	
Dunkenfield, Eng.	, George	, Sarah	S. L. Hobbs, Clergyman	June 4 1868
Mt. Vernon, Me.	, Josiah	, Sarah		
England	, George	, Sarah	H. S. Greene,	Apr 30 1873
Westboro, Mass.	, Willington M.	, Betsey	Clergyman, Ballardvale, Mass.	
Boston, Mass.	Hunt, John A.	Cady, Gertrude	Robert J. Smith, Worcester, Clerk-Pro tempore of the Central District Court of Worcester	Sept 11 1939
Westboro, Mass.	Thompson, David	Bartey, Mary Elizabeth		

Marriages Registered in the Town of Southborough

H. & W. 44788

Names of the Groom and Bride	Date of Marriage	Place of Marriage	Age of Each	Color	Residence of Each	Number of Marriage	Occupation of Each
Hurd, Joseph	July 23 1851	Southborough	38	W	Southborough	Second	Manufacturer
Stone, Persis P.			28	W	Framingham, Mass.	First	
Hurd, Roger C.	Aug 10 1878	Northboro, Mass.	22	W	Southborough	First	Stable Keeper
Parker, Clara N.			20	W	Southborough	First	
Hurley, James W.	Nov 15 1936	Marlboro, Mass.	34	W	Southborough	First	Printer
O'Brien, Mary Margaret			31	W	Marlboro, Mass.	First	Bookeeper
Hutchinson, Leroy C.	Aug 21 1931	Southborough	40	W	Wellfleet, Mass.	Second	Manager
Morrow, Eva L.			27	W	Wellfleet	Divorced First	Waitress
Hutt, Albert E.	Dec 24 1890	Marlboro, Mass.	26	W	Southborough	First	Farmer
Shellnutt, Annie M.			27	W	Marlboro, Mass.	First	House-keeper
Hyde, Abraham	May 25 1862	Southborough	51	W	Southborough	Second	Farmer
Walker, Angeline E.			22	W	Marlboro, Mass.	First	
Hyde, Clarence Irving	Nov 26 1896	Southborough	31	W	Southborough	First	Shoemaker
Wood, Jennie May			22	W	Southborough	First	At home
Hyde, Curtis	Nov 30 1853	Southborough	31	W	Southborough	First	Carpenter
Brigham, Harriet M.			19	W	Southborough	First	
Hyde, Cyrus A.	Nov 19 1863	Southborough	25	W	Southborough	First	Farmer
Flagg, Ellen A.			30	W	Southborough	First	
Hyde, Edmund A.	Apr 2 1879	Southborough	27	W	Southborough	First	Milk Dealer
Prentiss, Lizzie E.			20	W	Southborough	First	
Hyde, Sereno B.	Apr 20 1882	Southborough	28	W	Marlboro, Mass.	First	Operative
Gleason, Mary E.			24	W	Marlboro, Mass.	First	
Hyde, Soloman	Sept 20 1871	Worcester, Mass.	49	W	Southborough	Second	Carpenter
Bond, Julia			28	W	Worcester, Mass.	First	

Birthplace of Each	Names of Parents — Father	Names of Parents — Mother (Maiden Name)	Name, Official Station and Residence of Person by whom Married	Date of Record
Orleans, Ms. Framingham, Mass.	Hurd, Benjamin Stone, Barkley		George Hastings, Universalist Clergyman, Framingham, Mass.	July 22 1851
Southborough Chelsea	, Joseph , Samuel E.	, Persis , Margarett	H. Dutton, Clergyman, Northboro	Aug 7 1878
Marlboro, Mass. Marlboro, Mass.	Hurley, Timothy Frances Giblin, James P.	Bouthillet, Emma A. Flannery, Mary	Edward G. Horan, Priest, Marlboro, Mass.	Nov 18 1936
Portland, Me. Maine	Hutchinson, George Morrow, Joseph H.	Hatch, Mary , Alice	Henry E. Oxnard, Minister of the Gospel Southborough	Aug 31 1931
Tangier, N. S. Shoal Bay, N. S.	, Peter , Henry	Conrod, Sarah A. Siteman, Sarah A.	Erenest P. Herrick Clergyman, Marlboro,Mass.	Dec 22 1890
Southborough Marlboro, Mass.	, Ebenezer , George W.	, Rebekah , Abigal	Geo. N. Anthony, Pastor of UnionChurch	May 21 1862
Southborough Southborough	, Abraham , Charles A.	Walker, Angeline E. Brown, Martha A.	J. E. Dinsmore, Clergyman, Southborough	Nov 24 1896
Southborough Southborough	Hyde, Ebenezer Brigham, Dana	, Rebecca , Marinda		
Southborough Southborough	, Abraham , Otis	Parmenter, Ellenor T. Angier, Diantha	L. H. Sheldon, Clergyman, Westboro,Mass.	Nov 17 1863
Southborough Southborough	, Abraham , Benjamin F.	, Elenor T. , Susan S.	Andrew Bigelow, Clergyman, Southborough	Apr 2 1879
Southborough Marlboro, Mass.	, Abraham , Sidney B.	, Ellenor , Eliza	Andrew Bigelow, Clergyman, Southborough	
Southborough Sturbridge	, Ebenezer , Estus	, Rebecca , Sarah P.	Samuel A. Cushing, Clergyman, Worcester,Mass.	Sept 19 1871

Marriages Registered in the Town of Southborough

H. & W. 44788

Names of the Groom and Bride	Date of Marriage	Place of Marriage	Age of Each	Color	Residence of Each	Number of Marriage	Occupation of Each
Ingraham, E. A.	May 6 1872	Hopkinton	37	W	Southborough	First	Machinest
Winchester, Emma E.			26	W	Southborough	First	
Irvine, Francis T.	Oct 4 1926	Southborough	21	W	Marlboro	First	Gardener
Boucher, Mary Flavie			21	W	Southborough	First	Boxmaker
Irvine, George	June 14 1937	Southborough	35	W	Marlboro	First	Mechanic
Vickers, Clara I.			27	W	Southborough	First	Box worker
Irvine, George O.	Aug 23 1899	Marlboro, Mass.	29	W	Southborough	First	Farmer
Mulvey, Mary D.			26	W	Marlboro, Mass.	First	Tailoress
Isham, Luther Ezra	Aug 7 1901	Southborough	41	W	Framingham	First	Machinist
Murray, Elizabeth Maud			33	W	Southborough	First	At Home
Ivis, Michael	Sept 7 1931	Southborough	30	W	Marlboro	First	Radio worker
Wolfkiel, Gladys E.			28	W	Southborough	First	Clock worker

Birthplace of Each	Names of Parents: Father	Names of Parents: Mother (Maiden Name)	Name, Official Station and Residence of Person by whom Married	Date of Record
Framingham, Mass. Southborough	, John , Jonathan	, Lucy S. , Harriet A.	George H. Ide, Clergyman, Hopkinton	May 4 1872
Marlboro Nova Scotia	Irvine, George Boucher, Charles	Mulvey, Mary Bourque, Catherine	Francis J. Maxwell, Priest, Southborough	Oct 5 1926
Marlboro Marlboro	Irvine, George Vickers, George	Mulvey, Mary Pierce, Ida	John A. Martin, Priest Southborough	June 15 1937
Kings Co., N. S. Ireland	, Joseph , Frank	Reed, Olive McKeown, Mary	Timothy P. Callahan, Clergyman, Marlboro, Mass.	Aug 18 1899
Williston, Vt. Southborough	Isham, John Downer Murray, Timothy	Downer, Leniora J. O'Brien, Mary	Martin F. Mevis Clergyman, Southborough	Aug 7 1901
Ireland Jersey City, N. J.	Ivis, William Wolfkiel, Frank	Morrissey, Jane Burke, Gertrude	Francis J. Maxwell, Priest, Southborough	Sept 7 1931

g 1.

Marriages Registered in the Town of Southborough

H. & W. 44788

Names of the Groom and Bride	Date of Marriage	Place of Marriage	Age of Each	Color	Residence of Each	Number of Marriage	Occupation of Each
Jackson, Herbert	Jan 29 1906	Southborough	20	W	Lonsdale, R. I.	First	Printer
O'Leary, Ella May			21	W	Southborough	First	At Home
Jackson, James E.	June 30 1913	Southborough	28	W	Southborough	First	Chauffeur
LeFort, Mary Caroline			25	W	Southborough	First	Shoe Operative
Jacobs, Ernest Mayo	Sept 22 1920	Southborough	37	W	Allston, Mass.	Second Divorced	Theatrical Agent
Miller, Clair Helen			25	W	Southborough	First	At Home
Jacobs, Henry B.	Oct 1 1868	Southborough	24	W	Medford	First	Carpenter
Garr, Julietta M.			23	W	Medford	First	
Jacot, Charles Maury	Nov 27 1921	Southborough	42	W	Stockbridge, Mass.	Second Widowed	Jeweler
Couch, Alice Blanche			48	W	Stockbridge, Mass.	First	Housekeeper
Jaeger, Frank G.	Nov 28 1882	Southborough	30	W	Natick	First	Confectioner
Valentine, Mary F.			27	W	Southborough	First	
James, Charles F.	Aug 4 1909	Southborough	38	W	Southborough	First	Chauffeur
Crowley, Margaret			26	W	Southborough	First	House work
Jauncy, Norman Walter	Nov 4 1907	Southborough	23	W	Southborough	First	Creamery Manager
Chickering, Maud Sibley			23	W	Southborough	First	Stenographer
Jenkins, Charles T.	Apr 27 1893	Southborough	22	W	Worcester, Mass	First	Brakeman
Murray, Nellie M.			25	W	Southborough	First	Book keeper
Jenkins, Harold Lawrence	June 15 1927	Malden, Mass.	34	W	Malden, Mass.	First	Motorman
Harding, Catherine			23	W	Southborough	First	At Home
Jennison, Caleb	Mch 26 1853	Southborough	31	W	Southborough	First	Farmer
Jennings, Mary			26	W	S. Brookfield	First	
Jennison, Charles William	May 15 1888	Southborough	25	W	Southborough	First	Farmer
Sawin, Mary Louesa			22	W	Southborough	First	At home
Jennison, Everett J.	Sept 11 1907	Southborough	25	W	Marlboro	First	Jeweller
Rowles, Edith N.			22	W	Southborough	First	School Teacher
Jennison, Harold Sawin	June 8 1919	Southborough	28	W	Southborough	First	Chauffeur
Cheetham, Florence Mercedes			27	W	Providence, RI 563 Public St.	First	School Teacher
Jennison, Walter Augustus (By consent of parents)	Sept 13 1885	Southborough	18	W	Southborough	First	Shoemaker
Nourse, Alice F.			19	W	Southborough	First	At home
Jennison, William	Oct 29 1851	Southborough	27	W	Southborough	First	Stable Keeper
Johnson, Sarah B.			24	W	Southborough	First	

Birthplace of Each	Names of Parents — Father	Names of Parents — Mother (Maiden Name)	Name, Official Station and Residence of Person by whom Married	Date of Record
Boylston	Jackson, John Henry	Kelley, Josephine	Ernest W. Wood	Jan 31 1906
Southborough	O'Leary, Otis	Corkum, Amy	Clergyman, Southborough	
Brighton	Jackson, William	McColgan, Bridget	Rev. W. B. Fallon,	July 5 1913
Ashland	LeFort, Wilfred L.	Ramsden, Sarah Jane	Roman Catholic Priest	
Brooks, Me.	Jacobs, Frank W.	Ham, Laura E.	Franklin Hutchinson, Minister of the Gospel 218 Hemenway St., Boston, Mass.	
Southborough	Miller, George W.	Smith, Bertha Alton		
Medford	, Charles S.	, Octavia B.	W. H. Watson, Clergyman	
Medford	, Abraham	, Mary S.		
Stockbridge, Mass.	Jacot, Julius A.	Wittman, Caroline	Robert F. Cheney,	Jan 9 1922
Tyingham, Mass.	Couch, Byron	Slater, Alice	Clergyman, Southborough	
Germany	, Christopher	, Louisa F.	John LeBosquet,	Nov 26 1882
New York City	, Thomas B.	, Harriet H.	Clergyman, Southborough	
Ayer Junction	James, Edward	Fitzgerald, Annie	James J. Farrell,	Aug 4 1909
Ireland	Crowley, James	Sullivan, Bridget	Clergyman, Southborough	
Manchester, England	Jauncy, Walter	Tarrant, Louisa	Dempster D. Groton, Minister of the Gospel Southborough	Nov 5 1907
Southborough	Chickering, James F.	Dennison, Lucilla		
Lincoln, Me.	, Thomas	Davis, Jane	Rev. W. B. Tappan Smith,	Apr 27 1893
Southborough	, Timothy	O'Brien, Mary	Southborough	
Dover, N. H.	Jenkins, George W.	Lawrence, Emma	Eugene M. Pierce, Clergyman, 15 Linden Ave. Malden, Mass.	June 16 1927
Brighton, Mass.	Harding, Charles Philip	Dix, Ella Gertrude		
Southborough	Jennison, Samuel		Charles C. Beaman,	Mch 28 1853
S. Brookfield	Jennings, Gersham		Clergyman, Southborough	
Hopkinton, Mass.	, William	Johnson, Sarah B.	D. E. Adams, Pastor Congl. Church Southborough	May 14 1888
Southborough	, Charles B.	McMaster, Louesa		
Westboro, Mass.	Jennison, George A.	Paine, Esther	Selden R. McCurdy, Minister of the Gospel Marlboro, Mass.	Sept 14 1907
Marlboro, Mass.	Rowles, Albert E.	Flagg, Ellen		
Southborough	Jennison, Charles W.	Sawin, Mary Louise	James H. Peardon,	
Wappingers, N. Y.	Cheetham, John F.	Sidley, Eva	Southborough	
Southborough	, William	Johnson, Sarah B.	John LeBosquet, Past. Congl. Church Southborough	Sept 12 1885
E. Attleboro, Mass.	, George	Smith, Anna		
Southborough	, Samuel	, Leneith	A. Rawson, Orthodox Clergyman Southborough	Oct 25 1851
	, Dana	, Sarah		

J.2

Marriages Registered in the Town of Southborough

M. & W. 44788

Names of the Groom and Bride	Date of Marriage	Place of Marriage	Age of Each	Color	Residence of Each	Number of Marriage	Occupation of Each
Jesseman, Henry H.	July 1 1895	Southborough	37	W	Lisbon, N. H.	First	Marble Worker
Cowern, Annie			25	W	Southborough	First	At home
Jillson, Walter Arthur	Nov 20 1912	Southborough	31	W	Westboro, Mass.	First	Physician
Foster, Nellie Valera			28	W	Derby, Vt.	First	Nurse
Johnson, Addison F.	May 2 1867	Southborough	30	W	Southborough	First	Carpenter
Williams, Henrietta M.			25	W	Southborough	First	
Johnson, Charles L.	June 16 1887	Hopkinton, Mass	36	W	Southborough	First	Farmer
Rice, Alice B.			27	W	Hopkinton	First	Teacher
Johnson, Daniel E.		Southborough	41	W	Southborough	First	Farmer
Stowell, Eunice E.			20	W	Southborough	First	
Johnson, Edwin Gustav	Jan 1 1938	Southborough	34	W	Cambridge	First	Architect
Hammond, Adelaide Pearson			31	W	Cambridge	First	Mus. Ass't.
Johnson, Gordon C.	June 30 1934	Southborough	28	W	Southborough	First	Farmer
Richards, Florence			22	W	Southborough	First	Maid
Johnson, James E.	Oct 16 1901	Marlboro, Mass.	25	W	Southborough	First	Farmer
Campbell, Lexy I.			23	W	Southborough	First	Domestic
Johnson, John Fred	Nov 11 1931	Southborough	35	W	Southborough	First	Stone Cutter
Pezzulo, Mary Louise Pauline			27	W	Southborough	Second Divorced	At Home
Johnson, Lewis F.	Apr 5 1860	Southborough	25	W	Southborough	First	Farmer
Bullard, Lizzie E.			25	W	Shrewsbury	First	
Johnston, Thomas F.	Sept 17 1940	Marlboro, Mass.	24	W	Southborough	First	Time keeper
Quinn, Pauline E.			24	W	Marlboro, Mass.	First	At Home
Johnstone, Ernest F.	Apr 17 1894	Waterville, N S	26	W	Waterville, N S	First	Lawyer
Gray, Edna L.			16	W	Southborough	First	At home
Joice, Michael		Southborough	40	W	Southborough	Second	Laborer
Kelley, Catherine			35	W	Southborough	Second	
Jolly, Gerald Ernst	Oct 1 1927	Southborough	23	W	Framingham	First	Restaurant Worker
Fay, Marion A.			20	W	Southborough	First	At Home
Jones, Charles	May 24 1906	Southborough	38	W	Hopkinton	First	Mechanic
Bowker, Susie E.			25	W	Southborough	First	At Home
Jones, Charles H.	May 18 1871	Southborough	30	W	Marlboro, Mass.	First	Farmer
Hyde, Angeline S.			29	W	Southborough	First	

Birthplace of Each	Names of Parents: Father	Names of Parents: Mother (Maiden Name)	Name, Official Station and Residence of Person by whom Married	Date of Record
Franconia, N. H. England	, Jesse W. , John	Mardin, Caroline E. Hopkins, Agnes	Sanford B. Sweetser, Pastor M. E. Church Marlboro, Mass.	July 1 1895
Orange, Mass. Derby, Vt.	Jillson, Milton Nathan Foster, Charles Henry	Larrabee, Susan Verona Shedd, Jennie Maria	Robert Francis Cheney, Vicar of St. Marks Church Southborough	Nov 22 1912
Southborough Southborough	, Nathan L. , James	, Mary A. R. , Harriet	John Colby, Clergyman	Apr 29 1867
Southborough Hopkinton, Mass.	, Nathan L. , Dexter	Fay, Mary A. R. Adams, Mary A.	Rev. James Brownville, Woodville Hopkinton, Mass.	June 16 1887
Southborough Ithaca, N. Y.	Johnson, Josiah Stowell,	, Sally B. , Mary	D. M. Elwood, Clergyman, Southborough	Jan 17 1855
Boston, Mass. Bar Harbor, Me.	Johnson, John A. Hammond, Stephen A.	Anderson, Josephine M. Chamberlain, Laura M.	Robert F. Cheney, Priest Southborough	Jan 5 1938
Southborough Forest City, Pa.	Johnson, James B. Richards, Thomas	Campbell, Lexie Llewellyn, Mary	Robert F. Cheney, Priest Southborough	June 30 1934
Southborough Cape Breton, I'd.	Johnson, Addison F. Campbell, John	Williams, Henrietta Patterson, Annie	Lincoln B. Goodrich, Clergyman, Marlboro	Oct 16 1901
Sweden Milford, N. H.	Johnson, Albin Carpenter, Archie	Anderson, Anna Doucette, Mary	Henry E. Oxnard, Minister of the Gospel Southborough	Nov 12 1931
Southborough Shrewsbury	Johnson, Nathan L. Bullard, Jason	, Mary Ann R. , Sarah	Austin Robbins, Baptist Clergyman	Apr 4 1860
Dufur, Oregon Boston, Mass.	Johnston, James Henry Quinn, James	Peabody, Maud E. Leveque, Josephine M.	John J. Dunn, Priest Marlboro, Mass.	Sept 18 1940
Grafton, N. S. Boston, Mass.	, J. W. , Harry	Best, Mary A. Whitmore, Maud W.	J. M. Allen, Clergyman Waterville, N. S.	Apr 9 1894
Ireland Ireland	, John , Wm.	Foley, Catherine Mahon, Catherine Katen		June 20 1861
Nova Scotia Southborough	Jolly, Frank Fay, Louis W.	Banks, Ida L. O'Leary, Minnie B.	Alfred E. Wheeler, Baptist Clergyman 1010 Worcester Rd., Framingham, Mass.	Oct 3 1927
Chelmsford, Mass. Carol, Maine	Jones, Thomas Bowker, James G.	Glass, Jane Jones, Katherine	Martin F. Mevis, Clergyman, Southborough	May 25 1906
Shrewsbury Southborough	, Artemas , Abraham	, Lucy T. , Ellenor T.	Sumner Latham, Clergyman, Southborough	May 16 1871

Marriages Registered in the Town of Southborough

H. & W. 44788

Names of the Groom and Bride	Date of Marriage	Place of Marriage	Age of Each	Color	Residence of Each	Number of Marriage	Occupation of Each
Jones, Charles S.	Sept 13 1882	Southborough	25	W	Southborough	First	Clerk
Thompson, Flora E.			28	W	Southborough	First	
Jones, Eliphalet J.	Sept 28 1862	Southborough	20	W	Ashland	First	Bootmaker
Robinson, Charlott E.			16	W	Southborough	First	
Jones, Frederick	May 3 1896	Southborough	26	W	Southborough	First	Coachman
Thayer, Jennie E.			17	W	Southborough	First	At home
Jones, Harry H.	Aug 25 1875	Framingham	25	W	Southborough	First	Butcher
Cloyes, Emily E.			19	W	Framingham	First	
Jones, Herbert W.	Nov 4 1903	Marblehead, Mass.	27	W	Southborough	First	Carpenter
Dorr, Abbie M.			39	W	Southborough	First	Teacher
Jones, Philip D.	Oct 8 1932	Worcester, Mass.	28	W	Southborough	First	Teacher
Morgan, M. Gwendolyn			29	W	Worcester, Mass.	First	Reporter
Jones, Simeon R.	Apr 21 1856	Southborough	22	W	Southborough	First	Carpenter
Underwood, Frances E. (By consent of her parents)			15	W	Southborough	First	
Jones, Walter	Apr 28 1868	Southborough	21	W	Ashland	First	Bootmaker
Moore, Medroxxy			18	W	Ashland	First	
Jones, William H.	Feb 25 1861	Southborough	23	W	Southborough	First	Shoemaker
Lawrence, Catherine			23	W	Southborough	First	
Jones, William T.	Nov 21 1891	Southborough	25	W	Westboro, Mass.	First	State Officer
Madden, Lenore M.			25	W	Westboro, Mass.	First	
Joslyn, George A.	Dec 26 1891	Southborough	28	W	Southborough	First	Tinsmith
Newton, Mary L.			19	W	Southborough	First	At home
Joslyn, George A.	July 30 1894	Waltham, Mass.	30	W	Southborough	Second	Tinsmith
McGaw, Mary P.			19	W	Southborough	First	Housekeeper

Birthplace of Each	Names of Parents — Father	Names of Parents — Mother (Maiden Name)	Name, Official Station and Residence of Person by whom Married	Date of Record
Southborough	, Simeon R.	, Francena E.	A. L. Love, Clergyman	Sept 11 1882
Southborough	, Daniel H.	, Harriet E.	Southborough	
Natick	, Samuel H.	Line, Roxcy	D. F. Lamson, Pastor Bapt. Ch. Ashland, Mass.	Sept 27 1862
Southborough	, Nathaniel	, Charlott		
Chelmsford, Mass.	, Thomas	Martin, Jane H.	Rev. Frederick T. George, Clergyman, Southborough	May 2 1896
Marlboro, Mass.	, Lewis Beals	Dutton, Emma L.		
Southborough	, Alfred H.	, Laura A.	L. R. Eastman, Clergyman Framingham, Mass.	Aug 23 1875
Framingham	, Addison D.	, Harriet		
Southborough	Jones, Simeon R.	Underwood, Francina E.	Edward E. Small, Clergyman Marblehead, Mass.	Dec 7 1903
Southborough	Dorr, Frederick A.	Mitchell, Mary H.		
Lenox, Mass.	Jones, Henry W.	Benson, Mary J.	Harrison L. Sackard, Clergyman, 20 Schaffner St., Worcester, Mass.	Oct 11 1932
Fitchburg, Mass.	Morgan, Llewellyn	Kidney, Sarah E.		
Nova Scotia	Jones, William	, Synthia		
Hopkinton	Underwood, John B.	, Lovina		
Abington	, Isaac	, Mary	W. H. Watson, Clergyman	
Boston	, Jonathan	, Hannah		
Sudbury, Mass.	, Alden	, Catherine	Austin Robbins, Baptist Clergyman	Feb 25 1861
Marlboro, Mass.	, Charles	Beman, Hannah		
Washington, Me.	, Simon	Hibbard, Lydia M.	D. E. Adams, Pastor Pilgrim Congl. Church Southborough	Nov 18 1891
Arichah, Nova Scotia	, Daniel	Phelan, Johanna		
Bangor, Me.	, Albert	Unknown	Leonard P. Frost, Clergyman	Nov 23 1891
Southborough	, Charles H.	Bullard, Helen M.		
Bangor, Me.	, Albert	Unknown	L. P. Frost, Clergyman Waltham, Mass.	July 27 1894
Lawrence, Mass.	, James	Nightingale, Mary		

K1

Marriages Registered in the Town of Southborough

H. & W. 44788

Names of the Groom and Bride	Date of Marriage	Place of Marriage	Age of Each	Color	Residence of Each	Number of Marriage	Occupation of Each
Kaeday, Mark		Southborough	27	W	Southborough	First	Bootmaker
Collins, Bridghet			19	W	Southborough	First	
Kaherian, Mesack	Jan 23 1921	Southborough	26	W	Southborough	First	Farmer
Kaiserian, Nuvart			22	W	Southborough	First	Housekeeper
Kaherian, Setrag	Jan 23 1921	Southborough	35	W	Southborough	Second	Farmer
Baleia, Angel			29	W	Southborough	Widowed First	Housekeeper
Kaler, Aristead D.	Jan 2 1890	Westboro, Mass.	45	W	Hudson, Mass.	Second	Carpenter
Shuttleworth, Ida M.			27	W	Southborough	First	Dress-maker
Kaler, James	Nov 18 1886	Marlboro, Mass.	30	W	Southborough	First	Farmer
Rhyno, Jennie			26	W	Southborough	First	Cook
Kaler, Robert Henry	Oct 5 1905	Southborough	25	W	Southborough	First	Shoemaker
Hodge, Harriet Amelia			21	W	Southborough	First	Mill Operative
Kane, Lawrence Leo	Oct 8 1924	Southborough	33	W	Buffalo, N. Y.	First	Claim Adjuster
Maley, Mary Elizabeth			30	W	Southborough	First	Sales-Lady
Kane, Michael J.	May 1 1912	Southborough	33	W	Westboro	First	Carpenter
Roche, Mary A.			29	W	33 Water St. Southborough	First	Waitress
Kaye, Winslow	June 10 1939	Southborough	21	W	Southborough	First	Truck Driver
Bohanan, Lois			20	W	Southborough	First	Attendant
Keating, William H.	Sept 7 1879	Westboro, Mass.	25	W	Westboro, Mass.	First	Shoemaker
Maloney, Margarett M.			25	W	Southborough	First	
Keddie, Robert Charles	Oct 10 1938	Southborough	30	W	Keene, N. H.	First	Weaver
Kelley, Evelyn Laura			18	W	Southborough	First	At Home
Keddy, Carmon L.	Feb 28 1914	Southborough	21	W	Southborough	First	R. R. Brakeman
Willard, Ellen E.			23	W	Southborough	First	At Home
Keely, John Stacy	Feb 18 1909	Southborough	33	W	Southborough	First	Clergyman
Farnum, Louise Taft			22	W	Medford 24 Park St.	First	House keeper
Keigwin, Wesley Waldo	Jan 21 1938	Holliston	35	W	Framingham	First	Chauffeur
Phillipo, Mildred M.			22	W	Southborough	First	At Home
Keizer, William S.	Feb 23 1896	Southborough	20	W	Southborough	First	Farmer
Rush, Martha E.			18	W	Southborough	First	House keeper
Kelley, Jr., Daniel Francis	Jan 3 1916	Southborough	22	W	Southborough	First	Machinist
Emerson, Grace E.			18	W	Southborough	First	At home

Birthplace of Each	Names of Parents: Father	Names of Parents: Mother (Maiden Name)	Name, Official Station and Residence of Person by whom Married	Date of Record
Ireland	Kaedy, Michael	, Mary		May 21 1854
Ireland	Collins, James	, Betsey		
Armenia	Kaherian, Nechan	Egeir, Lwasapr	Hagot Parchtanian, Priest 30 Millmont St., Roxbury, Mass.	Jan 25 1921
Armenia	Kaiserian, Garabold	Torosian, Mary		
Nersa, Armenia	Kaherian, Nechan	Egeir, Lwasapr	Hagot, Parchtanian, Priest 30 Millmont St., Roxbury, Mass.	Jan 25 1921
Constantinople, Turkey	Baleia, Guvgn	Ovagnia, Rosie		
Waldoboro, Me.	, Edward R.	Light, Harriet	A. W. Tirrell, Pastor of M. E. Church Westboro, Mass.	Jan 2 1890
Upton, Mass.	, Peter	Corey, A. Louise		
Marlboro, Mass.	, Patrick	Hankard, Fannie	Rev. P. A. McKenna, Marlboro, Mass.	Nov 18 1886
Mill Village, N. S.	, Henry	Isanor, Bessie		
Spencer	Kaler, Aristead D.	Bardwell, Ida J.	William G. Thayer, Minister of the Gospel Southborough	Oct 10 1905
Southborough	Hodge, Roswell B.	Culver, Adelaide M.		
Bath, Me.	Kane, John William	MacElray, Catherine	James P. Curran, Priest Southborough	Oct 9 1924
Southborough	Maley, Michael R.	Brenn, Johanna F.		
Westport, Conn.	Kane, Michael	Meighan, Nora	Rev. W. B. Fallon, Catholic Priest Southborough	May 6 1912
Southborough	Roche, Martin	Gilboyle, Nora		
Moncton, N. B.	Kaye, Clarence E.	Connelly, Janet	Alfred E. Wheeler, Minister of the Gospel Southborough	June 13 1939
Hopkinton, N. H.	Bohanan, J. Harry	Marcy, Esther G.		
Marlboro	, John	, Ellen	C. J. Cronin, R. C. Pastor Westboro, Mass.	Aug 30 1879
Hopkinton	, Owen J.	, Margarett		
Stoughton	Keddie, Thomas	Lampron, Josephine	John A. Martin, Priest Southborough	Oct 10 1938
Framingham	Kelley, Daniel F.	Emerson, Grace		
Nova Scotia	Keddy, John	Ulman, Adatha	Rev. B. E. Tucker Minister of Gospel Southborough	Mar 3 1914
Lancaster	Willard, Albert	Cutler, Flora		
Charleston, W. Va.	Keely, William	Stacy, Lucy Ann	Franklin Hutchinson, Minister of the Gospel Framingham, Mass.	Feb 19 1909
Chelsea, Mass.	Farnum, Lorenzo Taft	Ross, Jane Rose		
New Haven, Conn.	Keigwin, Henry	Allen, Clara	Wallace P. Watts, Justice of the Peace Holliston	Feb 3 1938
Southborough	Phillipo, John	Ricci, Gladys		
Lunenburg Co., N. S.	, James E.	McConnors, Elenor	Waldo Burnett, Rector St. Marks Church Southborough	Feb 22 1896
Peru, Vt.	, Isaac	Taylor, Harriet		
Southborough	Kelley, Daniel F.	Calnan, Julia M.	P. H. Boland, Clergyman, Southborough	Jan 5 1916
Maplewood, Ms.	Emerson, Charles O.	Bright, Annie L.		

K2

Marriages Registered in the Town of Southborough

H. & W. 44788

Names of the Groom and Bride	Date of Marriage	Place of Marriage	Age of Each	Color	Residence of Each	Number of Marriage	Occupation of Each
Kelley, Edmund Lawrence	July 2 1921	Southborough	20	W	Southborough	First	Metal Worker
Russen, Emma			26	W	Bellingham, Mass.	First	Stenographer
Kelley, Jr., Edmund Sears	Dec 4 1929	Southborough	19	W	Cambridge, Mass.	First	Student
Emery, Elizabeth Perry			19	W	Framingham, Mass.	First	At Home
Kelley, Michael	Sept 6 1852	Southborough	21	W	Southborough	First	Weaver
Dunton, Caroline R.			23	W	Southborough	First	
Kendall, George Moss	Dec 20 1938	Southborough	37	W	Peterborough, N. H.	First	Teacher
Smith, Kate Duncan			36	W	Peterborough, N. H.	First	Teacher
Kendall, Horace	Jan 1 1874	Southborough	46	W	Worcester	Second	Auctioneer
Buck, Fannie D.			31	W	Worcester	First	
Kenedy, Willean	June 1 1857	Southborough	32	W	Southborough	First	Mechanic
Smith, Sarah			20	W	Southborough	First	
Kennedy, John B.	Oct 25 1911	Southborough	35	W	Boston, Mass.	First	Police Officer
Salmon, Katherine F.			23	W	65 Walk Hill, St. Southborough	First	Book-keeper
Kennedy, Robert		Southborough	20	W	Southborough	First	Spinner
Coyle, Bridget			19	W	Southborough	First	
Kent, George H.	Nov 26 1858	Southborough	24	W	Southborough	First	Clicker
Eames, Izanna J.			19	W	Milford	First	
Keyman, Harry	June 29 1935	Marlboro	27	W	Southborough	First	Farmer
Carey, Margaret Ann			23	W	Marlboro	First	Stenographer
Kidder, Abraham F.		Southborough	35	W	Southborough	Second	Brickmaker
Perry, Phebe Ann			28	W	Northboro	First	
Kidder, Charles Archbald	Oct 11 1888	Southborough	30	W	Wellesley, Mass.	Second	Banker
Burnett, Josephine			31	W	Southborough	First	At home
Kidder, Henry P	June 24 1922	Boston, Mass.	26	W	Southborough	First	Bank Clerk
Howell, Julia E.			19	W	Boston, Mass.	First	At Home
Kimball, Charles E.	July 3 1868	Southborough	25	W	Ashland	First	Boot Maker
Stiles, Ellen			20	W	Southborough	First	
Kimball, Herbert L.	Feb 20 1926	Southborough	51	W	Northboro, Mass.	Second Widowed	Bookbinder
Brigham, Alice L.			48	W	Southborough	Second Divorced	Teacher
King, Atkins Hughes	June 7 1924	Southborough	22	W	Boston, Mass.	First	Salesman
Schnare, Priscilla Amelia			22	W	Southborough	First	At Home

K2

Birthplace of Each	Names of Parents: Father	Names of Parents: Mother (Maiden Name)	Name, Official Station and Residence of Person by whom Married	Date of Record
Southborough Providence, R. I.	Kelley, Daniel F. Russen, Andrew P.	Callanan, Julia M. Nelson, Martha D.	James P. Curran, Priest Southborough	July 5 1921
Lexington, Mass. Lowell, Mass.	Kelley, Edmund S. Emery, Manning E.	Pingree, Anne B. Bowditch, Elizabeth	Robert F. Cheney, Priest Southborough	Dec 4 1929
Ireland Southborough	Kelley, Michael Dunton, Josiah	, Margaret , Mary	Sullivan Fay, Justice of the Peace	Sept 6 1852
Willsboro, N. Y. Birmingham, Ala.	Kendall, Charles P. Smith, Hampton Sidney	Moss, Jennie Hewitt, Harriet Hampton	George D. Hardman, Clergyman, Southborough	Dec 26 1938
Boylston Killingly, Conn.	, David , Simon	, Polly , Mary	Andrew Bigelow, Clergyman, Southborough	Jan 1 1874
Ireland Ireland	Kenedy, John Smith, Lawrry	, Sarah , Debha		
Boston, Mass. Southborough	Kennedy, Robert Salmon, John A.	Connelly, Margaret Bagley, Mary S.	Rev. W. B. Fallon, Catholic Priest Southborough	Oct 30 1911
Ireland Ireland	Unknown Unknown			May 13 1851
Boston, Mass. Milford	Kent, Asa Eames, Appleton P.	, Mary A. , Elizabeth D.		
Ann Arbor, Mich. Marlboro, Mass.	Keyman, John Carey, John	VanDyke, Audrey Bradley, Annie	Francis A. McNeil, Priest, Marlboro, Mass.	July 2 1935
Townsend Sudbury	, Enoch , John	Peabody, Sally Parmenter, Catherine		Mch 6 1861
Boston, Mass. Boston, Mass.	, Henry P. , Joseph	Archbald, Caroline W. Cutter, Josephine	Waldo Burnett, Rector, St. Marks Church Southborough	Oct 8 1888
Boston, Mass. Uniontown, P. A.	Kidder, Charles A. Howell, George D.	Burnett, Josephine Hurd, Grace	William G. Thayer Minister of the Gospel Southborough	June 26 1922
Framingham, Mass. Ashland, Mass.	, Seth , James	, Martha , Mary	G. W. Masnsfield, Clergyman, Ashland	July 3 1868
Somerville, Mass. Northboro, Mass.	Kimball, George A. Bowes, James	Robbins, Lizzie E. Plant, Angeline	James S. Clark Clergyman, Northboro	Feb 23 1926
No. Truro, Mass. Marlboro, Mass.	King, Irving A. Schnare, Robert W.	Hughes, Bessie J. Leary, Francis B.	Robert F. Cheney, Clergyman, Southborough	June 8 1924

1K3

Marriages Registered in the Town of Southborough

H. & W. 44788

Names of the Groom and Bride	Date of Marriage	Place of Marriage	Age of Each	Color	Residence of Each	Number of Marriage	Occupation of Each
King, Gail H.	Nov 22 1924	Framingham, Mass.	19	W	Framingham, Mass.	First	Machine Operator
Doolittle, Edna Blanche		Southborough	24	W	Southborough	First	Mill Operative
King, Louis I.	Apr 4 1914	Westboro, Mass.	40	W	Northboro	Second	Spinner
Doolittle, Eva May			23	W	Southborough	Widowed First	Housework
Kinsalli, John	Aug 14 1897	Southborough	27	W	Southborough	First	Laborer
McLaughlin, Valinda			23	W	Southborough	First	House Keeper
Kirby, Charles A.	Sept 22 1864	Southborough	27	W	Boston	First	Trader
Newton, Marcella A.			25	W	Southborough	First	
Kittredge, Thomas F.	Oct 10 1940	Southborough	24	W	Hudson, Mass.	First	Machinist
Rossi, Florence B.			24	W	Southborough	First	Machine Operator
Kivi, William O.	Jan 5 1928	Framingham, Mass.	18	W	Walpole, Mass.	First	Farmer
Goff, Blanche I.			15	W	Southborough	First	At Home
Kiser, Martin	June 29 1894	Southborough	23	W	Marlboro, Mass.	First	Teamster
Durand, Rosie			21	W	Marlboro, Mass.	First	Shoe Operative
Knapp, Claude Wright	Sept 17 1925	Marlboro, Mass.	31	W	Southborough	First	Test Count Man
Grant, Annie Florence			24	W	Cambridge, Mass.	First	Housework
Knapp, Edward M.	Apr 15 1867	Southborough	20	W	Shrewsbury	First	Shoemaker
Newton, Henrietta A.			18	W	Shrewsbury	First	
Knowles, Seldon	June 2 1850	Southborough	35	W	Lynnfield, Mass.	First	Stone Worker
Rice, Lucy			45	W	Southborough	First	
Kries, George Lewis	Oct 11 1921	Auburn, Mass.	22	W	Southborough	First	Gardner
Larkum, Blanche Arbuta			22	W	Auburn, Mass.	First	Cashier

K 3

Birthplace of Each	Names of Parents: Father	Names of Parents: Mother (Maiden Name)	Name, Official Station and Residence of Person by whom Married	Date of Record
Richford, Vt. Southborough	King, Carl H. Doolittle, Emery	Chaplin, Lessie May Gledhill, Lillie	H. S. Thornton, Clergyman Framingham, Mass.	Nov 30 1924
Spencer Southborough	King, Stephen Doolittle, Emery	Courville, Louisa Gledhill, Lillian	Arthur W. L. Nelson, Clergyman, 12 Church St. Westboro, Mass.	Apr 5 1914
Ireland Canada	, Miles , Mark	Brannan, Mary Griffin, Ellen	Wm. T. Finneran, Clergyman, Southborough	Aug 13 1897
Worcester Boston	, Benj. , Curtis	, Matilda , Lydia	John Colby, Clergyman, Southborough	Sept 21 1864
Hudson, Mass. Southborough	Kittredge, Thomas Rossi, Peter	Grady, Annie Mitchell, Angelina	Wilfred R. Brophy, Priest Southborough	Oct 12 1940
Norwood, Mass. Rehoboth, Mass.	Kivi, Niko Goff, Howard	Murtomakie, Hilda Austin, Lottie	Alfred E. Wheeler, Minister of the Gospel 1010 Worcester Road Framingham, Mass.	Jan 9 1928
Nova Scotia Hardwick, Mass.	, James , Clifford	Blanchard, Ellen , Emily	Martin F. Mevis Clergyman, Southborough	June 25 1894
Dalton, Mass. Lynn, Mass.	Knapp, James Madison Grant, Frank William	Wright, Nettie Ayres, Mary	S. James Cann, Minister of the Gospel 114 Newton St., Marlboro, Mass.	Sept 18 1925
Waltham Shrewsbury	, William A. , Martin	, Julia A. , Lovina	Dexter Newton, Justice of the Peace	Apr 22 1867
Holden Holden	Knowles, John D. Rice, John	, Polly , Elizabeth	Alanson Rawson, Minister Southborough	
Framingham, Mass. Worcester, Mass.	Kries, Lewis G. Larkum, Harry I.	Fitzgerald, Hannah F. Beard, Ella S.	John P. Shannon, Priest Oxford St., Auburn, Mass.	Oct 12 1921

Marriages Registered in the Town of Southborough

H. & W. 44788

Names of the Groom and Bride	Date of Marriage	Place of Marriage	Age of Each	Color	Residence of Each	Number of Marriage	Occupation of Each
Labarre, Agapit	Nov 24 1932	Worcester, Mass.	31	W	Southborough	First	Clerk
Therrien, Blanche			21	W	Southborough	First	At Home
Labeau, Henry J.	Nov 7 1906	Southborough	23	W	Marlboro, Mass.	First	Shoemaker
Muchmore, Lottie			19	W	Grand St. Hudson, Mass.	First	Shoeworker
Labossiere, Alfred (By consent of father)	Feb 24 1889	Southborough	19	W	Southborough	First	Shoemaker
Lovely, Alvena			18	W	Southborough	First	Stitcher
Labossiere, Clement	Sept 26 1886	Westboro, Mass.	22	W	Southborough	First	Shoemaker
White, Rosella Josephine			25	W	Southborough	First	Operative
Labossiere, Louis	July 9 1882	Southborough	25	W	Southborough	Second	Operative
Humbert, Alice			26	W	Southborough	First	
Labossiere, Ramond	Sept 2 1895	Southborough	23	W	Marlboro, Mass.	First	Shoemaker
Chansse, Delia			21	W	Southborough	First	Milliner
Labreche, Charles	Feb 22 1868	Southborough	22	W	Southborough	First	Shoemaker
Lovely, Ellen			23	W	Ashland	First	
Lacombe, Arthur	Dec 10 1932	Marlboro, Mass.	19	W	Marlboro, Mass.	First	Truck Driver
Banks, Doris			17	W	Southborough	First	At Home
Lahey, Daniel		Southborough	28	W	Southborough	First	Farmer
Rabbit, Catherine			25	W	Southborough	First	
Lahey, Daniel	May 1, 1888	Marlboro, Mass.	53	W	Southborough	Second	Farmer
Cosgrove, Mary (McCarty)			48	W	Marlboro, Mass.	Second	House-keeper
Lake, Edward R.	June 15 1878	Westboro, Mass.	22	W	Southborough	First	Shoemaker
St. George, Philena			21	W	Southborough	First	
Lally, James	June 18 1890	Southborough	27	W	Upton, Mass.	First	Farmer
Murphy, Maggie F.			27	W	Southborough	First	At home
Lamprey, Edgar A.	Aug 30 1888	Providence, R. I.	26	W	Southborough	First	Miller
Arnold, Lucy A.			21	W	Providence, R. I.	First	Teacher
Lamprey, Norval A.	Nov 6 1888	Southborough	24	W	Southborough	First	Farmer
Hyde, Lillian E.			23	W	Southborough	First	At home
Lamprey, Norval A.	Oct 16 1899	Southborough	36	W	Southborough	Second	Mechanic
Jennison, Mary L. (Sawin)			35	W	Southborough	Second	House-keeper
Lanctin, Julien Leon	Nov 1 1913	Framingham, Mass.	27	W	Southborough	First	Butler
Karlsen, Anna			21	W	Southborough	First	Parlor Maid

Birthplace of Each	Names of Parents — Father	Names of Parents — Mother (Maiden Name)	Name, Official Station and Residence of Person by whom Married	Date of Record
Webster, Mass. Worcester, Mass.	Labarre, Frank Therrien, Eugene	Charron, Elmira Levesque, Yvonne	W. H. Ducharme, Priest Worcester, Mass.	Nov 28 1932
Marlboro, Mass. Hudson, Mass.	Lebeau, Louis Muchmore, Arthur	Duplissey, Lucy Webber, Sophia	William G. Thayer, Priest, Prot. Epis. Ch. Southborough	Nov 8 1906
Hudson, Mass. Southborough	, Louis , Peter	Girard, Delia Chapdelaine, Mary	John F. Redican, Clergyman, Southborough	Feb 25 1889
Canada Marlboro, Mass.	, Louis , Peter	Gerard, Delia Harper, Rosa	Thomas E. Purcell, Asst. Pastor, St. Lukes Ch. Westboro, Mass.	Sept 24 1886
Canada France	, Louis , John	, Adelia , Mary	R. S. J. Burke, Pastor St. Mathews Church	July 8 1882
Hudson, Mass. Lawrence, Mass.	, Louis , Louis	Gerard, Delia Benoit, Josephine	Wm. T. Finneran, Clergyman, Southborough	Aug 31 1895
Canada Canada	, Charles , John	Martin, Celin Benway, Angeline	S. L. Hobbs, Clergyman, Southborough	Feb 22 1868
Marlboro, Mass. Framingham, Mass.	Lacombe, Leo Banks, Guilford	Morrin, Rose Prince, Emily	Edward A. Bullock, Minister Marlboro, Mass.	Dec 13 1932
Ireland Ireland	, John Rabbit, Dennis	Flemmin, Joanna , Catherine		Oct 19 1861
Ireland Ireland	, John , John	Flimman, Johanna Mack, Mary	P. A. McKenna, Catholic Priest Marlboro, Mass.	May 1 1888
Hudson, Mass. Milford, Mass.	, Paul , Felix	, Emma , Philomene	B. A. Greene, Clergyman, Westboro	June 14 1878
Upton, Mass. Southborough	, John , Dennis	Carney, Margaret Kirby, Mary	John F. Redican, Clergyman, Southborough	June 16 1890
Chestertown, Md. Aponaug, R. I.	, John A. , Charles H.	Pavitt, Susan Hawkins, Anna	Thomas H. Cocroft, Rector of the Church of the Messiah Providence, R. I.	Aug 25 1888
Portsmouth, N. H. Southborough	, John A. , Curtis	Pavett, Susan H. Brigham, Hattie	Waldo Burnett, Rector St. Marks Church Southborough	Nov 2 1888
Portsmouth, N. H. Southborough	, John A. , Charles B.	Pavitt, Susie H. McMaster, Louesa	Martin F. Mevis, Clergyman, Southborough	Oct 16 1899
France Sweden	Lanctin, Lous Svenson,	Patregon, Mary Ohlson,	John L. O'Neill, Justice of the Peace 26 Danforth St., Saxonville, Mass.	Dec 11 1913

Marriages Registered in the Town of Southborough

M. & W. 44788

Names of the Groom and Bride	Date of Marriage	Place of Marriage	Age of Each	Color	Residence of Each	Number of Marriage	Occupation of Each
Lanctot, Ernest M.	Oct 3 1927	Southborough	26	W	Southborough	First	Mechanic
Rinaldi, Anna			20	W	Everett, Mass.	First	Dressmaker
Lanctot, George Edward	June 6 1931	Southborough	32	W	Watertown, Mass.	First	Machinist
Brusie, Mary Louise Carmela			25	W	Southborough	First	Factory Worker
Lane, Charles Howard	Aug 29 1917	Rockport, Mass.	28	W	Southborough	First	Farmer
Rowe, Mattie Florence			26	W	Rockport, Mass.	First	Clerk Dept. Store
Lane, George E.	June 11 1885	Southborough	45	W	Southborough	Second	Cabinet-maker
Bryant, Sarah R.			38	W	Southborough	First	Draperies
Lane, Homer T.			26	W	Southborough	Second	Teacher
Barney, Mabel Gertrude			28	W	Southborough	Widowed First	At Home
Lane, Homer Terrill	Oct 7 1898	S. Framingham, Mass.	23	W	Southborough	First	Clerk
Barney, Cora Frances			23	W	Southborough	First	At home
Lange, Robert Theodore	Oct 22 1939	Boxborough	25	W	Southborough	First	Farmer
Johnson, Myrtle E.			20	W	Southborough	First	At Home
LaRoque, Edward J.	Oct 1 1932	Marlboro, Mass.	36	W	Southborough	First	Shoe Manufacturer
O'Brien, Kathryn F.			35	W	Marlboro, Mass.	First	Stenographer
LaRoque, Jean B.	Nov 7 1888	Southborough	30	W	Brockton, Mass.	First	Shoemaker
Fitzgerald, Nora Agnes			26	W	Southborough	First	Stitcher
Larrabee, Clayton B.	Aug 16 1937	Southborough	26	W	Framingham	First	Cooking
Quigley, Rena F.			25	W	Southborough	First	Waitress
Larry, Timothy A.	Aug 22 1856	Southborough	26	W	Southborough	First	Laborer
Dunn, Mary			20	W	Southborough	First	
Latham, Frederick E.	Oct 21 1885	Northboro, Mass.	22	W	Marlboro, Mass.	Second	Shoemaker
Barney, Dell C.			23	W	Southborough	First	Operative
Lavelle, John	Jan 16 1881		25	W	Southborough	First	Shoemaker
Maley, Mary A.			19	W	Southborough	First	Operative
Lavelle, Martin H.	Sept 6 1884	Westboro, Mass.	26	W	Southborough	First	Shoemaker
Carrigan, Margaret E.			24	W	Southborough	First	At home
Lawrence, Charles A.	May 11 1896	Brockton, Mass.	26	W	Southborough	First	Farmer
Maine, Florence			22	W	Brockton, Mass.	First	House-keeper
Lawrence, Edwin Cummings	June 23 1928	Southborough	44	W	Southborough	First	Teacher
Barber, Margaret Ann			25	W	Southborough	First	At Home

Birthplace of Each	Names of Parents: Father	Names of Parents: Mother (Maiden Name)	Name, Official Station and Residence of Person by whom Married	Date of Record
St. Johnsbury, Vt. Australia	Lanctot, Joseph Rinaldi, Onafrio	Gravelin, Mary I. Rossani, Mary	Francis J. Maxwell, Priest Southborough	Oct 4 1927
Meridian, Ct. Italy	Lanctot, Joseph Edward Brusie, Charles	Graveline, Mary Bertonazzi, Caroline	Francis J. Maxwell, Priest Southborough	June 6 1931
Gloucester Rockport	Lane, Howard P. Rowe, Herbert	Kerr, Catherine Grimes, Annie	Adam Bird, Minister M. E. Church Rockport, Mass.	Sept 8 1917
Quebec, Can. East St. Johns, N. B.	, William U. , William B.	Semple, Elizebath Harris, Susan	Waldo Burnett, Rector, St. Marks Church Southborough	Junell 1885
Hudson, N. H. Mason, N. H.	Lane, Samuel A. Barney, Wm. Eugene	Terrill, Mary Francis, Jennie		Aug 24 1902
Hudson, N. H. Mason, N. H.	, Samuel A. , William E.	Terrill, Mary Francis, Jennie	F. E. Emerick, Pastor, Grace Church S. Framingham, Mass.	Oct 7 1898
Dodgeville, Mich. Southborough	Lange, Robert C. Johnson, James B.	Saar, Kate Campbell, Lexie	Henry E. Oxnard, Minister of the Gospel Boxborough	Oct 27 1939
Southborough Marlboro, Mass.	LaRoque, Jean B. O'Brien, William	Fitzgerald, Honora Dorsey, Catherine	Francis A. McNeil, Priest Marlboro, Mass.	Oct 15 1932
Grafton, Mass. Southborough	, Olivier , Patrick	Bouley, Margurite Sullivan, Catherine	John F. Redican, Pastor, St. Anne's Church Southborough	Nov 6 1888
Anson, Me. Framingham	Larrabee, Ralph Quigley, Thomas	Norton, Ida Treadeau, Mary J.	John A. Martin, Priest Southborough	Aug 17 1937
Ireland Ireland	Larry, Timothy Dunn, Patric	, Catherine O. , Margaret		
Marlboro, Mass. Southborough	, Stephen B. , Ozias M.	Bond, Nancy E. Walker, Nancy	C. D. Swett, Pastor of Northboro Baptist Church Northboro, Mass.	Oct 17 1885
Worcester Lowell	, Michaell , Mathew	, Anna , Julia	M. H. Kittredge, R. C. Pastor Westboro, Mass.	Jan 11 1881
Southborough Marlboro, Mass.	, Michael , Patrick J.	, Ann Sullivan, Margaret	M. H. Kittredge, Westboro, Mass.	Sept 6 1884
England England	, George , Charles	Roberts, Mary Hancock, Mary	Sewall P. Howard Justice of the Peace Brockton, Mass.	May 7 1896
Centersville, S. C. Southborough	Lawrence, William Henry Barber, William Wyatt	Hoole, Ada Harmon, Florence H.	William G. Thayer Minister of the Gospel Southborough	June 23 1928

123

Marriages Registered in the Town of Southborough

H. & W. 44788

Names of the Groom and Bride	Date of Marriage	Place of Marriage	Age of Each	Color	Residence of Each	Number of Marriage	Occupation of Each
Lawrence, Thomas W.	Aug 19 1885	Southborough	46	W	Southborough	Second	Shoemaker
Fay, Maria A.			37	W	Southborough	First	At Home
Leach, Bertrude	Mch 30 1889	Southborough	25	W	Ashland, Mass.	First	Bottomer
Webster, Nellie G.			24	W	S. Framingham, Mass.	First	Clerk
Leary, Caleb Edward	Mch 2 1903	Marlboro	30	W	Southborough	First	Grocer
Wile, Jean			23	W	Southborough	First	
Leary, Michael J.	Nov 24 1908	Worcester, Mass.	46	W	Southborough	Second Widowed	Salesman
Hyde, Mabel L.			26	W	Southborough	First	Waitress
Lebeau, Joseph		Southborough	46	W	Westboro, Mass.	Second	Carpenter
Greene, Maria			24	W	Southborough	First	
Ledoux, Benjamin	Nov 25 1886	Marlboro, Mass.	28	W	Southborough	First	Shoemaker
Ledoux, Apolline Elizebeth			23	W	Marlboro, Mass.	First	At home
Lee, Timothy	Jan 4 1858	Southborough	26	W	Southborough	First	Laborer
Fitzgerald, Catherine			19	W	Framingham	First	
LeGay, Charles A.	Dec 11 1912	Westboro	34	W	Southborough	First	Carpenter
Rafuse, Bertha Elizabeth			26	W	Southborough	First	At home
LeGay, Charles Arthur	Mch 6 1920	Newton, Mass.	41	W	Southborough	Second Widowed	Carpenter
Thompson, Florence M. (Lincoln)			32	W	Southborough	Second Divorced	Employee in Hat Factory
Leighton, Lowel E.	Apr 28 1861	Southborough	21	W	Marlboro, Mass.	First	Clerk
Beaman, Ellen M.			21	W	Marlboro, Mass.	First	
Lent, Henry Tyson	Nov 11 1896	Southborough	32	W	Brooklyn, N. Y.	First	News Dealer
Eaton, Maude Dudley			20	W	Southborough	First	At home
Leonard, Arthur D.	Sept 1 1886	Southborough	20	W	Marlboro, Mass.	First	Carpenter
Phipps, Mary A.			20	W	Southborough	First	At home
Leonard, Thomas W.	Sept 30 1896	Southborough	33	W	Hopkinton, Mass.	First	Boot Treer
Sullivan, Kate E.			26	W	Southborough	First	Domestic
Lepine, Thomas J.	July 29 1882	Southborough	21	W	Southborough	First	Operative
Webber, Mary E.			18	W	Southborough	First	
Lepore, Domenic E.	Apr 26 1924	Marlboro, Mass.	29	W	Clinton, Mass.	Second Divorced	Painter
Phillipo, Ida Eva			21	W	Southborough	First	Shoe Worker
LeRock, Nicholas	Sept 4 1881	Westboro, Mass.	20	W	Southborough	First	Shoemaker
Foster, Louisa			17	W	Southborough	First	Operative

Birthplace of Each	Names of Parents: Father	Names of Parents: Mother (Maiden Name)	Name, Official Station and Residence of Person by whom Married	Date of Record
Marlboro, Mass.	, Charles	Beeman, Hannah	Rev. J. Barber, Pastor of Baptist Ch. Southborough	Aug 17 1885
Southborough	, Benj. H.	Smith, Berilla A.		
Stafford Springs, Conn.	, Luther	, Charlotte L.	W. H. Watson, Minister of the Gospel Southborough	Mch 28 1889
Manchester, N. H.	, Lewis	, Eliza		
Nova Scotia	Leary, Cornelius N.	Keddy, Priscilla	O. Brouillette, Clergyman, Marlboro	Mch 10 1903
Nova Scotia	Wile, Lucas	Hanley, Letitia		
Southborough	Leary, Dennis	Burns, Hannah	Vincent E. Tomlinson, Minister of the Gospel 32 Irving St., Worcester, Mass.	Nov 25 1908
Southborough	Hyde, Cyrus	Flagg, Ellen		
Canada	, Joseph	, Christian		Mch 18 1866
Canada	, Francis	, Lelian		
Troy, Vt.	, Benjamin	LaMarche, Prescide	I. Z. Dumontier, Priest Marlboro, Mass.	Nov 22 1886
Morristown, Vt.	, John B.	Ledoux, Apolline		
Ireland	Lee, Patrick	, Honoria		Jan 4 1858
Ireland	Fitzgerald, Patrick	, Kate		
Nova Scotia	LeGay, Michael	Nogler, Lucy A. E.	Julius C. H. Sauber, Priest in charge Westboro, Mass.	Dec 13 1912
Nova Scotia	Rafuse, Charles	Smicer, Ella		
Nova Scotia	LeGay, Michael	Nagler, Lucy	Harry Lutz, Minister of the Gospel 91 Park St., Newton, Mass.	Feb 28 1920
Ashland, Mass.	Lincoln, Paul S.	Hill, Clara I.		
Westford	Leighton, Reuben M.	, Abigal	Austin Robbins, Baptist Clergyman	June 20 1861
Northboro, Mass.	Beaman, Abel	, Huldah		
New York City	, Edward H.	Cabre, Mary J.	Martin F. Mevis, Clergyman, Southborough	Nov 9 1896
Sunderland, Mass.	, Arthur H.	Eaton, Julia E.		
West Sutton, Mass.	, Darius P.	Hewett, Roseetha A.	Waldo Burnett, Rector, St. Marks Church Southborough	Aug 22 1886
England	, John	Sumner, Sarah		
Hopkinton, Mass.	, Thomas	Callanan, Mary	Wm. T. Finneran, Clergyman, Southborough	Sept 29 1896
Southborough	, John D.	Fahy, Mary		
Shirley Village	, John	, Catherine	J. I. T. Coolidge, Rector of St. Marks Ch. Southborough	July 29 1882
Halifax	, John	, Sophia		
Italy	Lepore, Camillo	Gudnilo, Rocca	Stanley H. Addison, Minister of the Gospel Marlboro, Mass.	Apr 26 1924
Southborough	Phillipo, John	Ricci, Gludalo		
Westboro, Mass.	, Oliver	, Margarett	M. H. Kittridge, R. C. Pastor Westboro, Mass.	Aug 29 1881
Marlboro, Mass.	, Paul	, Margarett		

Marriages Registered in the Town of Southborough

H. & W. 44788

Names of the Groom and Bride	Date of Marriage	Place of Marriage	Age of Each	Color	Residence of Each	Number of Marriage	Occupation of Each
Libbey, Harry H.	Nov 20 1912	Southborough	32	W	Southborough	First	Farmer
Uhlman, Laura M.			28	W	Southborough	First	Housekeeper
Libby, William	June 8 1862	Southborough	42	W	Southborough	Second	Blacksmith
Temple, Sarah			32	W	Southborough	First	
Liberty, Victor J.	Aug 29 1906	Southborough	24	W	Southborough	First	Weaver
Leduc, Sarah May			21	W	Southborough	First	Weaver
Limerick, Frank D.	Feb 12 1934	Worcester, Mass	37	W	Southborough	First	Painter
Desrosiers, Beatrice Balbina			39	W	Worcester	First	Hair Dresser
Lincoln, Charles H.	Nov 27 1887	Framingham, Mass.	22	W	Southborough	First	Salesman
Barber, Mattie P.			23	W	S. Framingham, Mass.	First	At home
Lincoln, Charles W.	Oct 12 1940	Natick, Mass.	28	W	Southborough	First	Torque Tester
Carter, Mildred L.			19	W	Framingham	First	Inspector
Lincoln, Harry R.	Aug 29 1900	Southborough	23	W	Southborough	First	Farmer
Hawkins, Grace M.			22	W	Southborough	First	At home
Lincoln, Howard R.	Nov 20 1912	Westboro, Mass.	23	W	Southborough	First	Clerk
Voter, Lena M.			22	W	Southborough	First	Operative
Lincoln, Raymond H.	Dec 25 1930	Southborough	28	W	Southborough	Second Divorced	Woodworker
Weeks, Ruth Mary			22	W	Marlboro, Mass.		Technician
Lincoln, Richard	Jan 1 1923	Southborough	38	W	Southborough	First	Ass't. Supt.
Bartlett, Mabelle H. (Bean)			36	W	Hudson, Mass.	Second Divorced	At Home
Lincoln, Richard H.	Apr 15 1933	Springfield, Mass.	27	W	Southborough	First	Service Man
Hackenberry, Ruth G.			21	W	Springfield, Mass.	First	Clerk
Littlefield, Arthur F.	Aug 13 1940	Southborough	30	W	Saxonville, Mass.	First	Cook
McCarthy, Evelyn J.			19	W	Southborough	First	Waitress
Littlefield, George W.	Nov 29 1883	Southborough	29	W	Boston	First	Stair Builder
Howe, Hattie Louise			24	W	Southborough	First	At home
Lombard, Edwin M.	July 27 1892	Southborough	30	W	N. Yarmouth, Me.	First	Stone Cutter
McCulloch, Isabella			28	W	Southborough	First	House work
Long, Arthur Francis	Mch 25 1913	Framingham, Mass.	31	W	Farmingdale, Me.	First	Shoeworker
Fuller, Abigail Asenath			24	W	Southborough	First	Book Keeper
Long, William Gardner	June 15 1904	Southborough	23	W	Cambridge	First	Bookkeeper
Holmes, Lottie Dorothy			22	W	Southborough	First	At Home

Birthplace of Each	Names of Parents: Father	Names of Parents: Mother (Maiden Name)	Name, Official Station and Residence of Person by whom Married	Date of Record
Mechias, Me. Nova Scotia	Libbey, Augustus Uhlman, Jacob W.	Libby, Nellie McConnell, Emma J.	Ardem M. Rockwood Pastor Pilgrim Cong'l Ch Southborough	Dec 3 1912
Bridgeton, M. E. Hopkinton	, Wm. , Marshall	Brackett, Esther Blood, Mary	E. S. Hill, Baptist Clergyman, Hopkinton	June 7 1862
Southborough Weymouth	Liberty, Frank Leduc, Nelson	Lavely, Mary Venson, Sarah	James J. Farrell, Clergyman, Southborough	Aug 31 1906
Boston, Mass. St. Edwards, Can.	Limerick, Michael Desrosiers, John	Owen, Alice Guertin, Amalie	H. A. Bantin, Priest 5 Salem Sq., Worcester, Mass.	Feb 13 1934
Natick, Mass. Sutton, Mass.	, Henry E. , Joseph	Tyler, Martha M. Putnam, Julia A.	Franklin Hutchinson, Pastor of Baptist Ch. Framingham, Mass.	Nov 26 1887
Southborough Natick, Mass.	Lincoln, Henry R. Carter, Thomas	Hawkins, Grace Rogers, Loretta	Guy H. Wayne, Minister of the Gospel Natick, Mass.	Oct 18 1940
Bradford, Colo. Putnam, Conn.	Lincoln, Richard M. Hawkins, Charles L.	Murray, Mabel Davison, Emma	Geo. R. Hazard Clergyman, Southborough	Aug 28 1900
Southborough Phillips, Me.	Lincoln, Paul S. Voter, Allen B.	Hill, Clara I. Hunt, Ida May	Arthur W. L. Nelson, Clergyman, Westboro, Mass.	Nov 23 1912
Southborough Southborough	Lincoln, Harry R. Weeks, Melville	Hawkins, Grace Tyler, Amber	Henry E. Oxnard, Minister of the Gospel Southborough	Dec 26 1930
Southborough Hudson, Mass.	Lincoln, Richard M. Bean, Hiram P.	Murray, Mabel V. Cutting Ella M.	John J. Lockett, Clergyman, Southborough	Jan 31 1923
Southborough Springfield, Mass.	Lincoln, Henry R. Hackenberry, Julian	Hawkins, Grace M. Spear, Bessie L.	Francis J. Hale, Minister of the Gospel S. Jefferson, Maine	Apr 21 1933
Lynn, Mass. Southborough	Littlefield, Abram McCarthy, Michael	Spencer, Clare Dufeault, Angelina	Wilfred R. Brophy, Priest Southborough	Aug 14 1940
Wells Me. Southborough	, Jacob H. , Israel G.	, Mary , Louise	John LeBosquet, Pastor Congl. Church Southborough	Nov 26 1883
N. Yarmouth, Me. Harrington, P. Q.	, Major , John	, Jane Z. , Katie	D. E. Adams, Clergyman, Southborough	July 12 1892
E. Boston, Mass. Ellenville, N. Y.	Long, John F. Fuller, Charles G.	Mosher, Agnes Opdenbrouw, Denah	Herbert W. Carr, Univ. Clergyman Framingham, Mass.	Mch 26 1913
Cambridge, Mass. Boston, Mass.	Long, Abiel E. Holmes, George	Wilkins, Sarah L. Beaton, Charlotte P.	Martin F. Mevis Clergyman, Southborough	July 10 1904

Marriages Registered in the Town of Southborough

H. & W. 44788

Names of the Groom and Bride	Date of Marriage	Place of Marriage	Age of Each	Color	Residence of Each	Number of Marriage	Occupation of Each
Lord, Rufus	Feb 21 1859	Southborough	23	W	Southborough	First	Bootmaker
Decey, Mary			26	W	Southborough	Second	
Lory, Danis		Southborough	24	W	Southborough	First	Laborer
Burns, Hannah			21	W	Southborough	First	
Lowe, Theodore L.	June 25 1886	Marlboro, Mass.	21	W	Southborough	First	Painter
Davis, Mary A. (By Consent of mother)			16	W	Southborough	First	At home
Lowell, Alfred E.	Apr 2 1874	Grafton	19	W	Southborough	First	Butcher
Brooks, Mary L.			20	W	Southborough	First	
Lowell, Clesson A.	May 10 1885	Newton Highlands, Mass	22	W	Southborough	First	Book-keeper
Ball, Mary R.			20	W	Southborough	First	At home
Lowell, H. Austin	Dec 25 1883	Southborough	23	W	Southborough	First	Butcher
Claflin, Mary Emma			19	W	Southborough	First	At home
Lowell, Joseph	Nov 23 1853	Southborough	28	W	Southborough	First	Stable Keeper
Newton, Philena A.			18	W	Southborough	First	
Lowell, Leander Colburn	June 20 1895	Worcester, Mass	25	W	Southborough	First	Provision Dealer
Hardy, Mary Eloise			25	W	Worcester, Mass.	First	Teacher
Lowell, Waldo Joseph	Oct 28 1879	Southborough	22	W	Southborough	First	Provision Dealer
Pomroy, Mary Estella			20	W	Southborough	First	
Lowery, John E.	Apr 18 1900	Roslindale, Mass.	32	W	Southborough	First	Gardener
McLeod, Mary B.				W	Southborough	First	Domestic
Lowrie, Donald James	June 29 1890	Marlboro, Mass.	25	W	Southborough	First	Butler
McDonald, Margaret			21	W	Southborough	First	Laundress
Lyman, Charles R.	June 12 1894	Southborough	24	W	Clinton, Mass.	First	Salesman
Perkins, Mamie S.			18	W	Southborough	First	At home

Birthplace of Each	Names of Parents: Father	Names of Parents: Mother (Maiden Name)	Name, Official Station and Residence of Person by whom Married	Date of Record
Canada	Lord, George	, Mary	Thomas Morey,	Feb 22 1859
Ireland	Galaspee, Francis	, Jane	Minister of Hopkinton	
Ireland	Lorry, Danis	, Johannah		Nov 4 1854
Ireland	Burns, John	, Mary		
Clinton, Mass.	, Charles F.	Blood, Julia A.	Austin F. Herrick,	June 25 1886
Southborough	, Francis H.	Flagg, Martha M.	Clergyman, Marlboro, Mass.	
Southborough	, Joseph	, Phielena	Charles H. Tindell,	Jan 26 1874
Grafton	, Elijah	, Mary	Clergyman, Grafton	
Southborough	, Joseph	Newton, Philena	George G. Phipps,	May 2 1885
Southborough	, Sullivan T.	Fay, Susan	Newton Highlands, Mass.	
Southborough	, Joseph	, Philena N.	John LeBosquet, Pastor Congl. Church	Dec 22 1883
Southborough	, Elliot	, Harriet J.	Southborough	
Hiram, Me.	Lowell, Reuben	, Rhoda	Sullivan Fay,	
Southborough	Newton, Lowell A.	, Hannah	Justice of the Peace	
Southborough	, Joseph	Newton, Filena E.	Rev. A. Z. Conrad,	June 19 1895
Keene, N. H.	, Charles K.	Douglass, Lillian M.	Worcester, Mass.	
Southborough	, Joseph	, Philena E	J. I. T. Cooledge	Oct 28 1879
New York City	, Joseph	, Sarah A.	Rector, St. Marks Church Southborough	
Scotland	Lowery, James	McGee, Bridget	J. Wynne Jones, Clergyman	Apr 17 1900
Pictou Co., Nova Scotia	McLeod, Alexander	Rankin, Maria	Roslindale, Boston, Mass.	
Northfleet, Eng.	, John	Watkins, Eliza	William Barnes, Justice of the Peace	June 28 1890
Brookline, Mass.	, Thomas	Murray, Ann	Marlboro, Mass.	
Clinton, Mass.	, Robert	Willard, Mary A.	J. Barber,	May 29 1894
Canton, Mass.	, Charles M.	Thayer, Mary A.	Minister of the Gospel Southborough	

Marriages Registered in the Town of Southborough

H. & W. 44788

Names of the Groom and Bride	Date of Marriage	Place of Marriage	Age of Each	Color	Residence of Each	Number of Marriage	Occupation of Each
Mabie, Willaim P.	Feb 14 1916	Boston, Mass.	24	W	Allston, Mass.	First	Salesman
Hadley, Dorothy			22	W	41 Coolidge Rd. Southborough	First	Box Maker
Maccki, Pasqualy	Aug. 20 1907	Southborough	23	W	Dedham, Mass.	First	Laborer
Bine, Josephine			20	W	Southborough	First	At home
MacDonald, Brenton C.	Oct 12 1933	Southborough	20	W	Waltham, Mass.	First	Plumber
Mace, Eleanor D.			20	W	Marlboro, Mass.	First	Clerk
MacDonald, James Harold	June 6 1920	Southborough	23	W	Athol, Mass.	First	Bookkeeper
Lamprey, Rachel Harriet			26	W	Southborough	First	Clerk
Mackeen, William Lewis	June 8 1924	Framingham, Mass.	23	W	Framingham, Mass.	First	Druggist
Johnson, Annie Campbell			20	W	Southborough	First	Stenographer
MacKenzie, Herbert Alonzo	Oct 2 1926	Southborough	23	W	Marlboro, Mass.	First	Salesman
Misener, Elizabeth Hazel			21	W	Southborough	First	At Home
Macker, Arthur E.	Mch 25 1883	Westboro, Mass.	22	W	Southborough	First	Operative
Doyle, Mary F.			21	W	Southborough	First	Teacher
Macker, Clarence E.	Mch 4 1882	Ashland, Mass.	18	W	Southborough	First	Operative
Foster, M. Louisa			18	W	Southborough	First	
Macker, Clarence E.	Feb 22 1890	Southborough	36	W	Southborough	Second	Shoemaker
Haven, Celina I.			30	W	Southborough	First	Stitcher
Magee, Thomas	Jan 1 1886	Marlboro, Mass.	25	W	Marlboro, Mass.	First	Coachman
Butler, Catherine			24	W	Southborough	First	Cook
Maguire, Benedict	Sept 7 1936	Southborough	44	W	Southborough	First	Steward
Carey, Catherine M.			30	W	Southborough	First	Waitress
Maguire, John T.	May 6 1914	Southborough	37	W	Southborough	First	Teamster
Sheehan, Mary			26	W	Southborough	First	Housekeeper
Mahar, William F.	Sept 26 1887	Southborough	26	W	Worcester, Mass.	First	R. R. Conductor
Coyle, Maggie F.			23	W	Southborough	First	Weaver
Mahoney, Daniel F.	Dec 28 1887	Southborough	27	W	Southborough	First	Butter Maker
Leahy, Mary			25	W	Southborough	First	At home
Mahoney, Robert Daniel	Sept 26 1921	Marlboro, Mass.	29	W	Southborough	First	Mechanic
Guertin, Marie Angelina			26	W	Marlboro, Mass.	First	Shoe Worker
Mahony, Cain	Oct 14 1866	Southborough	32	W	Southborough	First	Laborer
Fitzgerald, Mary (O'Brien)			30	W	Southborough	Second	

Birthplace of Each	Names of Parents: Father	Names of Parents: Mother (Maiden Name)	Name, Official Station and Residence of Person by whom Married	Date of Record
Allston, Mass. Roxbury, Mass.	Mabie, William I. Hadley, Osgood T.	Reading, Mattie Scanlon, Josephine	William B. Whiting, Minister of the Gospel 97 Highland Ave. Somerville, Mass.	Feb 16 1916
Italy Italy	Maccki, Joseph Bine, Bergeo	Detomarie, Josephine Daltorebrie, Angiela	James J. Farrell, Priest, Southborough	Aug 20 1907
Raynham Marlboro, Mass.	MacDonald, William Mace, Leon	Preble, Lydia Veinot, Floy	Henry E. Oxnard, Minister of the Gospel Southborough	Oct 14 1933
Athol, Mass. Southborough	MacDonald, James Henry Lamprey, Nowal Alphonso	Murchie, Catherine Hyde, Lillian Brigham	Wm. F. Slade, Clergyman, Southborough	May 26 1920
Milford, N. S. Southborough	Mackeen, Gordon Johnson, James B.	Morse, Ethel Campbell, Lexie	Theodore B. Lathrop, Minister, 131 Pearl St., Framingham, Mass.	June 10 1924
Milford, Mass. Southborough	MacKenzie, Herbert Misener, Charles O.	Gross, Maud Allen Reynolds, Margaret Lydia	Robert F. Cheney, Priest Southborough	Oct 4 1926
Grafton, Mass. Maynard, Mass.	, Amariah , John	, Sophia , Helen	R. S. J. Burke, Catholic Pastor Westboro, Mass.	Mch 23 1883
Grafton, Mass. Marlboro, Mass.	, Amariah , Louis	, Sophia , Mary	Thomas Morong, Clergyman, Ashland, Mass.	Mch 2 1882
North Grafton, Mass. Brighton, Mass.	, Amariah , Charles	Bigelow, Sophia Miner, Adeline	D. E. Adams, Pastor Pilgrim Church Southborough	Feb 22 1890
Ireland Ireland	, James , Thomas	Winn, Catherine Day, Mary Ann	Wm. J. Fennessy, Catholic Priest Marlboro, Mass.	Jan 1 1886
Lowell, Mass. Southborough	Maguire, John A. Carey, Willaim	McCauley, Ellen Elizabeth Sullivan, Catherine	John A. Martin, Priest Southborough	Sept 8 1936
Marlboro, Mass. Marlboro, Mass.	Maguire, Terance Sheehan, Michael	Maguire, Margaret Keane, Annie	P. H. Boland, Clergyman, Southborough	May 7 1914
Charlton, Mass. Milford, Mass.	, James , Peter	Shea, Catherine Kennedy, Margaret	John F. Redican, Clergyman, Southborough	Sept 24 1887
Holliston, Mass. Southborough	, Cain , Daniel	Croughwell, Bridget Rabbitt, Catherine	John F. Redican, Clergyman, Southborough	Dec 24 1887
Southborough Hudson, Mass.	Mahoney, Daniel F. Guertin, Tancred	Leahy, Mary E. Bolthazar, Marie	J. S. M. Levesque, Roman Catholic Clergyman 26 Broad St., Marlboro	Sept 27 1921
Ireland Ireland	Mahony, Dennis , John	, Ann , Ellen	John A. Conlin, Clergyman	Oct 13 1866

M2

Marriages Registered in the Town of Southborough

H. & W. 44788

Names of the Groom and Bride	Date of Marriage	Place of Marriage	Age of Each	Color	Residence of Each	Number of Marriage	Occupation of Each
Mahony, Dennis		Southborough	22	W	Southborough	First	Shoemaker
Fitzgerald, Catherine			22	W	Southborough	First	
Malcomb, James	Apr 28 1935	Nashua, N. H.	24	W	Southborough	Second	Mkt. Gardener
Pendleton, Ella			19	W	Southborough	Divorced First	At home
Malcomb, James E.	May 1 1931	Newton Centre, Mass.	22	W	Southborough	First	Market Gardener
Thorpe, Genevieve G.N.M.			18	W	Southborough	First	At Home
Maley, John	Aug 9 1856	Southborough	24	W	Southborough	First	Laborer
Kallagar, Mary			23	W	Southborough	First	
Maley, John Henry	Sept 24 1922	Marlboro, Mass.	30	W	Southborough	First	Clerk
Byrne, Elizabeth Margaret			28	W	Marlboro, Mass.	First	Stenographer
Maley, Michael R.	June 4 1890	Southborough	22	W	Southborough	First	Farmer
Brenn, Johanna F.			23	W	Southborough	First	House-keeper
Mallard, James		Southborough	76	W	Southborough	Third	Farmer
Woods, Sally			60	W	Southborough	Second	
Malley, James	Dec 14 1853	Southborough	21	W	Southborough	First	Laborer
McQuire, Ann			21	W	Southborough	First	
Mandell, William A.	Nov 23 1881	Northboro, Mass.	23	W	Westboro, Mass.	First	Operative
Brigham, Lizzie E.			20	W	Southborough	First	Operative
Mangan, Michael	July 6 1900	Southborough	35	W	Southborough	First	Coachman
Clifford, Mary			38	W	Southborough	First	Domestic
Mann, George Otis	Apr 21 1917	Southborough	25	W	Southborough	First	House Man (Fay School)
McLean, Matilda Allan			24	W	Southborough	First	Waitress (Fay School)
Manning, Patrick Henry	Apr 19 1923	Southborough	33	W	Southborough	First	R. R. Conductor
Doyle, Bridget Mary			24	W	Southborough	First	Housework
Mannix, John	June 23 1872	Westboro	23	W	Hopkinton	First	Jack Spinner
Dunn, Sarah			19	W	Southborough	First	
Mannucci, Dominico	Oct 24 1920	Boston, Mass.	28	W	Southborough	First	Laborer
D'Angelo, Maria			23	W	Quincy, Mass.	First	Shoe operative
Mansmann, Frederick	May 7 1876	Marlboro, Mass.	24	W	Marlboro, Mass.	First	Barber
Harper, Roxanna			26	W	Southborough	First	
Marsh, Henry D.		Southborough	22	W	Providence, R.I.	First	Bootmaker
Graves, Fanny A,			18	W	Southborough	First	

Birthplace of Each	Names of Parents: Father	Names of Parents: Mother (Maiden Name)	Name, Official Station and Residence of Person by whom Married	Date of Record
Ireland	Mahony, Jeremiah	, Joanna		Nov 3 1866
Ireland	Fitzgerald, Patrick	, Catherine		
Adrian, W. Va.	Malcomb, William	Posey, Margaret	Herbert E. Kendall, Justice of the Peace Nashua, N. H.	June 4 1935
Southborough	Pendleton, Herbert	Harding, Vera		
West Virginia	Malcomb, Warrick	Posey, Maggie	William M. Mick, Clergyman Newton Centre, Mass.	May 3 1931
West Virginia	Thorpe, Willis	Alderman, Emma		
Ireland	Maley, John	, Anncharley		
Ireland	Kallagar, Peter	, Ann		
Southborough	Maley, Michael R.	Brenn, Johanna F.	Thomas B. Lowney, Cath. Clergyman Marlboro, Mass.	Sept 26 1922
Marlboro, Mass.	Byrne, John F.	Kellaher, Margaret Ann		
Southborough	, John	Rabbitt, Ellen	John F. Redican, Clergyman, Southborough	June 2 1890
Westboro, Mass.	, Michael	Chamberlain, Mary A.		
Watertown	Mallard, James	, Abagail		Oct 9 1855
Henniker, N. H.	Arnold, Joseph	, Mary		
Ireland	Malley, John	, Mary		
Ireland	McQuire, Thomas	, Elizabeth		
Athol	, Algenon S.	, Marietta L.	Samuel S. Ashley, Minister of the Gospel Northboro, Mass.	Nov 20 1881
Southborough	, Purpont D.	, Nancy		
Ireland	, Michael	Moriarty, Margaret	Wm. T. Finneran, Clergyman, Southborough	July 4 1900
Ireland	, Thomas C.	Fitzgerald, Margaret		
Marlboro, Mass.	Mann, William	Skinner, Sadie	P. H. Boland, Clergyman, Southborough	Apr 23 1917
Boston, Mass.	McLean, Charles H.	Coleman, Annie		
Hopkinton, Mass.	Manning, Thomas	Healey, Esther May	James P. Curran, Priest Southborough	Apr 20 1923
Ireland	Doyle, James	Kane, Hannah		
Exeter, N. H.	, Thomas	, Catherine	Richard J. Donovan, Clergyman, Westboro	June 21 1872
Hopkinton	, Patrick	, Mary		
Italy	Mannucci, Thomas	Gia, Paulonni	Raphael D'Olforys, Catholic Priest 12 North Square, Boston, Mass.	
Italy	D'Angelo, Camillo	Graziore, Maria Nicola		
Bavaria	, Valentine	, Anna	James Donegan, Clergyman, Marlboro	Apr 28 1876
Boston, Mass.	, William	, Mary M.		
Providence, R. I.	MARSH, Dexter	, Betsey M.		Oct 21 1852
Southborough	GRAVES, Calvin	, Lucinda		

M 3

Marriages Registered in the Town of Southborough

H. & W. 44788

Names of the Groom and Bride	Date of Marriage	Place of Marriage	Age of Each	Color	Residence of Each	Number of Marriage	Occupation of Each
Marshall, Alba J.	Dec 17 1889	Southborough	36	W	Southborough	First	Farmer
Williams, Sarah A.			34	W	Southborough	First	Teacher
Marshall, Gilford D.	June 13 1877	Southborough	24	W	Marlboro, Mass.	First	Marketman
McCollock, Caroline			24	W	Marlboro, Mass.	First	
Marshall, Lester	Aug 3 1929	Southborough	18	W	Marlboro, Mass.	First	Shoemaker
Geldart, Gertrude			19	W	Marlboro, Mass.	First	Shoeworker
Martel, Edward	Apr 13 1884	Westboro, Mass.	23	W	Southborough	First	Shoemaker
Gerard, Delia (By consent of parents)			17	W	Southborough	First	Operative
Martell, Felix	Nov 5 1888	Southborough	25	W	Southborough	First	Shoemaker
Foster, Ida			20	W	Southborough	First	Stitcher
Martin, James J.	June 4 1903	Southborough	32	W	S. Weymouth	First	Laborer
Murray, Bridget			26	W	Southborough	First	Waitress
Martin, Thomas	Dec 29 1895	Southborough	30	W	Southborough	First	Laborer
Collins, Annie			25	W	Southborough	First	Operative
Martino, Domenic	Sept 20 1924	Southborough	24	W	Marlboro, Mass.	First	Shoe Worker
Mauro, Marion			23	W	Southborough	First	File Clerk
Mattioli, Arecoli	Nov 10 1889	Boston, Mass.	30	W	Southborough	First	Laborer
Ferguson, Rosa			30	W	Boston, Mass.	First	Domestic
Mattioli, Francis Joseph	Sept 1 1919	Southborough	28	W	Detroit, Mich. 192 Piquette Ave.	First	Purchasing Agt.
Bagley, Angeline Beatrice			28	W	Southborough	First	Reg. Nurse
Mauro, Charles	Mch 18 1925	Bridgewater, Mass.	27	W	Southborough	First	Carpenter
Gray, Florence Evelyn			21	W	Southborough	First	Bookkeeper
Mauro, Charles	Oct 16 1932	Framingham, Mass.	34	W	Southborough	Second Divorced	Carpenter
Gray, Florence E.			28	W	Southborough	Second Divorced	Housewife
Mauro, Eugene	Nov 25 1926	Framingham, Mass.	22	W	Southborough	First	Greenkeeper
McBride, Mary			18	W	Southborough	First	Operative
Mauro, Joseph	May 31 1925	Marlboro, Mass.	25	W	Southborough	First	Farmer
Pessalano, Ursula			17	W	Marlboro, Mass.	First	At Home
Maynard, Charles F.	May 11 1874	Brighton	26	W	Marlboro, Mass.	First	Merchant
Wilson, Carrie B.			18	W	Southborough	First	
Maynard, Ernest Freeman	Mch 23 1910	Southborough	19	W	Auburn	First	Clerk
Howe, Enid Frances			19	W	Northboro	First	Student

m 3

Birthplace of Each	Names of Parents — Father	Names of Parents — Mother (Maiden Name)	Name, Official Station and Residence of Person by whom Married	Date of Record
Hebron, Maine	, Joseph I.	Jones, Vilona	Waldo Burnett, Rector, St. Marks Church Southborough	Dec 6 1889
Southborough	, Caleb S.	Walkup, Sarah F.		
Nova Scotia	, Robert	, Margarett	W. K. Davey,	
Londondery, N. S.	, John	, Jane	Clergyman, Southborough	
Marlboro, Mass.	Marshall, Myron B.	Smith, Edith G.	Robert Francis Cheney,	Aug 3 1929
Marlboro, Mass.	Geldart, Percy	Johnstone, Julia	Priest, Southborough	
Northboro	, Cyrus	Queen, Rila	R. S. J. Burke, Pastor, St. Lukes Church Westboro, Mass.	Mch 26 1884
Canada	, Seopold	, Edmire		
Canada	, Edward	Dordo, Monique	John F. Redican,	Oct 27 1888
Marlboro, Mass.	, Paul	Plouff, Maggie	Clergyman, Southborough	
Ireland	Martin, James	Madden, Catherine	James J. Tyrell,	June 30 1903
Ireland	Murray, Domenic	Magill, Mary	Clergyman, Southborough	
Ireland	, John	Fitzgerald, Ellen	Wm. T. Finneran,	Dec 18 1895
Ireland	, James	McQuiggan, Bridget	Clergyman, Southborough	
Italy	Martino, Domenic	Consulmagna, Donata	James P. Curran, Priest	Sept 22 1924
Southborough	Mauro, Pasquale	Gorge, Rachel	Southborough	
Bargo A. Mozzona, Italy	, Salvation	Cushinarie, Carrie	Francis S. Wilson,	Nov 4 1889
Ireland	, Owen	McGuiness, Mary Ann	Clergyman, Boston, Mass.	
Southborough	Mattioli, Ericoli	Ferguson, Roseann	James P. Curran,	
Southborough	Bagley, Dennis Francis	Lane, Mary Elizabeth	Priest, Southborough	
Southborough	Mauro, Pasquale	Gorga, Rachel	Asa M. Parker, Minister of the Gospel 76 South St., Bridgewater, Mass.	Mch 20 1925
Everette, Mass.	Gray, John Grant	Currier, Ida Florence		
Southborough	Mauro, Pasquale	Gorto, Rachel	Alfred E. Wheeler, Minister of the Gospel 1010 Worcester Road, Framingham, Mass.	Oct 18 1932
Everett, Mass.	Gray, John	Currier, Ida F.		
Southborough	Mauro, Pasquale	Gogar, Rachel	Alfred E. Wheeler, Minister of the Gospel Framingham, Mass.	Nov 27 1926
Winchester, Mass.	McBride, Thomas	Tweed, Irene		
Southborough	Mauro, Pasquale	Gorgo, Rachel	Daniel Schiavone, R. C. Priest 62 Gibbon Street, Marlboro, Mass.	June 2 1925
Marlboro, Mass.	Pessolano, Vincenzo	Pellagini, Luisa		
Boston, Mass.	, S. B.	, Sarah R.	Charles A. Holbrook,	May 11 1874
Southborough	, Henry G.	, Mary	Clergyman, Brighton	
Northboro, Mass.	Maynard, Edward E.	Fay, Marcella A.	Arden M. Rockwood, Minister Pilgrim Cong'l. Ch Southborough	Apr 4 1910
Conn.	Howe, George H.	Claflin, Harriet Frances		

M 4

Marriages Registered in the Town of Southborough

H. & W. 44788

Names of the Groom and Bride	Date of Marriage	Place of Marriage	Age of Each	Color	Residence of Each	Number of Marriage	Occupation of Each
Maynard, Jr., Wilbur Allen	Sept 16 1933	Branford, Ct.	29	W	Newtonville, Mass.	First	Salesman
Bassett, Luella Elvira Augusta			31	W	Southborough	First	Stenographer
Mazzadrie, Gracomo G.	Jan 28 1939	Southborough	35	W	Framingham	First	Laborer
Bertonazzi, Mary			29	W	Southborough	First	Machine inspector
Mazzadro, Joseph	June 5 1937	Southborough	24	W	Framingham	First	Baker
Baldelli, Splendy Frances			26	W	Southborough	First	Forelady
Mazzarelli, Francis Alfred	July 4 1934	Southborough	29	W	Milford, Mass.	First	Truck Driver
Mitchell, Mabel Marcella			27	W	Southborough	First	At Home
Medbery, Herbert Andrew	June 18 1929	Rehoboth, Mass.	22	W	Rehoboth, Mass.	First	Farmer
Sargent, Alta May			23	W	Southborough	First	Teacher
Megan, Henry	Nov 28 1866	Southborough	23	W	Southborough	First	Fac. Operative
Lincoln, Hannah E.			21	W	Westboro	First	
Merriam, Joseph	Apr 30 1878	Southborough	23	W	Southborough	First	Manufacturer
Willson, Abbie F.			29	W	Southborough	First	
Merrifield, Francis Trowbridge	Nov 27 1924	Worcester, Mass.	27	W	Southborough	First	Clerk
Wiberg, Agnes Ebera			23	W	Worcester, Mass.	First	Clerk
Metcalf, Robert James	Apr 19 1925	Southborough	35	W	Waterbury, Conn.	Second Widowed	Barber
Tucker, Alta Evelyn			23	W	Southborough	First	Housework
Metcalf, Walter C.	Feb 28 1883	Southborough	25	W	Southborough	First	Clerk
Willson, Jessie F.			22	W	Southborough	First	At Home
Mevis, Martin Fayette	Dec 4 1895	Wellesley Hills Mass.	37	W	Southborough	First	Clergyman
Adams, Mary Catherine			27	W	Wellesley Hills Mass.	First	School Teacher
Miles, Andrew J.	Nov 23 1921	Southborough	57	W	Somersworth, N. H.	Second Divorced	Foreman on Construction work
Wallace, Ruby M.			38	W	Southborough	First	At Home
Miller, Charles A.	Apr 30 1873	Southborough	28	W	Southborough	First	Shoemaker
Fisk, Harriet L.			19	W	Southborough	First	
Miller, George F.	Dec 4 1883	Southborough	28	W	Holliston	First	Clerk
Carter, Lefa			22	W	Southborough	First	At home
Miller, John Howard	July 5 1925	Southborough	21	W	Southborough	First	Mechanic
Robbins, Charlotte Evelyn			20	W	Southborough	First	Stenographer
Miller, Jr., Walter H.	June 8 1935	Southborough	28	W	Marlboro, Mass.	Second Divorced	Trk. Driver
Moriarty, Rosetta W.			28	W	Marlboro, Mass.	First	Shoe Worker

Birthplace of Each	Names of Parents — Father	Names of Parents — Mother (Maiden Name)	Name, Official Station and Residence of Person by whom Married	Date of Record
New Haven, Conn. N. Dartmaouth, Mass.	Maynard, Wilbur Allen Bassett, I. Franklin	Binder, Lulu Mabel Greene, Luella E.	Robert F. R. Peters, Pastor, Branford, Conn.	Oct 1 1933
Italy Southborough	Mazzadrie, Augustus Bertonazzi, Louis	Belli, Gallana Castignette, Louise	Thomas J. Price, Priest Southborough	Jan 30 1939
Springfield Southborough	Mazzadro, Frank Baldelli, Joseph	Bertolino, Madeline Travalina, Victoria	John A. Martin, Priest Southborough	
Milford, Mass. Southborough	Mazzarelli, Santo Mitchell, Louis A.	DuAntonio, Nazarena Cordarni, Marcella	Edward J. Schuster, R. C. Priest Southborough	July 5 1934
Rehoboth, Mass. Bolton, Mass.	Medbery, Andrew B. Sargeant, Marshall C.	Medbery, Nellie F. Patten, Marion Elizabeth	W. Adelbert Redfield, Clergyman Rehoboth, Mass.	June 21 1929
Bangor, Me. E. Boston, Mass.	Megan, Henry Lincoln, Asa	, Mary , Mary Ann	S. L. Hobbs, Clergyman	Nov 26 1866
Southbridge Lowell	, Adolphus , Hubbard	, Caroline , Lydia	J. J. Twiss, Clergyman	Apr 22 1878
Middletown, Ct. Worcester, Mass.	Merrifield, Alfred S. Wiberg, F. O.	McNutt, Lena Nelson, Augusta	John A. Eckstrom, Clergyman Worcester, Mass.	
Ireland Saybrook, Ct.	Metcalf, Hamilton Tucker, William	Hayden, Sarah Wallace, Leila M.	Norman Guy, Clergyman Watertown, Mass.	Apr 21 1925
Walpole Lowell	, David E. , Hubbard	, Angeline W. , Lydia	George Hill, Clergyman	Feb 26 1883
Sherborne, N. Y. Wilton, N. H.	,John W. ,Daniel E.	Spencer, Harriet Kingsbury, Ellen	D. E. Adams, Resident Minister Wellesley Hills, Mass.	Dec 3 1895
Craftsbury, Vt. Albany, Vt.	Miles, Edmund Wallace, Thomas J.	Whittemore, Clarinda Rogers, Fannie M.	John J. Lockett, Clergyman, Southborough	Nov 24 1921
Medfield	, John H. , Lucius	, Sarah , Harriet	Woodman H. Watson, Clergyman, Southborough	July 21 1871
Berlin Southborough	, Frederick , Charles	Harrington, Elizibith Beals, Margaret	John LeBosquet, Pastor Congl. Church Southborough	Nov 30 1883
Southborough Saugas, Mass.	Miller, George W. Robbins, James William	Smith, Bertha Parker, Bertha	William A. Knight, Minister of the Gospel 9 Vernon St., Framingham, Mass.	July 7 1925
Marlboro, Mass. Marlboro, Mass.	Miller, Walter H. Moriarty, Nicholas	Miller, Annie Morse, Emma	Henry E. Oxnard, Minister of the Gospel Southborough	June 17 1935

Marriages Registered in the Town of Southborough

H. & W. 44788

Names of the Groom and Bride	Date of Marriage	Place of Marriage	Age of Each	Color	Residence of Each	Number of Marriage	Occupation of Each
Mills, Charles E.	June 8 1865	Southborough	18	W	Southborough	First	Shoemaker
Underwood, Eliza M.			17	W	Southborough	First	
Miner, Alexander	June 10 1876	Southborough	30	W	Southborough	Second	Laborer
Haven, Esther			20	W	Southborough	First	
Miner, Arthur P.	Nov 30 1939	Southborough	59	W	Southborough	Second Widowed	Carpenter
Pethick, Emily			57	W	E. Dedham, Mass.	Second Divorced	At Home
Minner, Patrick		Southborough	24	W	Southborough	First	Bootmaker
Connealy, Mary			20	W	Southborough	First	
Misener, Lawrence F.	June 22 1912	Southborough	22	W	Southborough	First	Teamster
Ramsey, Mary F.			21	W	Southborough	First	Waitress
Misener, Lawrence G.	Apr 4 1923	Southborough	33	W	Southborough	Second Widowed	Chauffeur
Cody, Margaret Hilda			26	W	Southborough	First	Waitress
Mitchell, Henry J.	Nov 20 1940	Southborough	45	W	Southborough	Second Widowed	Trucking
Grace, Helen Jane			29	W	Southborough	First	Housekeeper
Mixer, Charles P.	Aug 17 1859	Southborough	34	W	Worcester	Second	Mechanic
Works, Sarah M.			24	W	Southborough	First	
Moffo, Michael	June 4 1939	Marlboro, Mass.	21	W	Marlboro, Mass.	First	Laborer
Alberini, Gloria R.			16	W	Southborough	First	At Home
Moffo, Pasquale Joseph	Apr 30 1938	Southborough	21	W	Marlboro, Mass.	First	Forester
Bertonazzi, Eva Katherine (With consent of parents)			17	W	Southborough	First	Housework
Monfalcone, Joseph M.	Feb 24 1936	Southborough	22	W	Southborough	First	Exercise Boy
Baldelli, Gena			20	W	Southborough	First	At Home
Monroe, John J.	Apr 4 1878	Southborough	28	W	Framingham	First	Carriage Painter
Rice, Jessie W.			23	W	Boston, Mass.	First	
Montgomery, Eugene Prouty	June 16 1928	Worcester, Mass.	26	W	Southborough	First	Teacher
Coates, Helen Louise			22	W	Worcester, Mass.	First	At Home
Montvitt, Julian Joseph	Nov 29 1934	Southborough	29	W	Framingham, Mass.	First	Typesetter
Mauro, Joan A.			26	W	Southborough	First	Clerical
Mooney, Thomas J.	Oct 4 1909	Southborough	30	W	Marlboro, Mass.	First	Shoemaker
Larbour, Phebe (Harper)			25	W	Marlboro, Mass.	Second Divorced	Laundry
Moore, Charles Jotham	June 14 1900	Southborough	21	W	Hillsboro, N.H.	First	Farmer
Ricker, Edith Julia			25	W	Southborough	First	At home

Birthplace of Each	Names of Parents: Father	Names of Parents: Mother (Maiden Name)	Name, Official Station and Residence of Person by whom Married	Date of Record
Marlboro, Mass. Hopkinton, Mass.	, George P. , John B.	Stickney, Elizabeth Woods, Lovina P.	John Colby, Clergyman	June 8 1865
Canada Halifax, N. S.	, John , Charles P.	, Celia , Adeline	Wm. R. Thompson, Clergyman, Southborough	June 8 1876
Lowell, Mass. Lowell, Mass.	Miner, Henry Pethick, James Little	Young, Victorine Watts, Marie	Wilfred R. Prophy, Priest, Southborough	Dec 29 1939
Ireland Ireland	Minner, John Connealy, John	, Ellen , Mary		Nov 24 1855
Framingham, Mass. Marlboro, Mass.	Misener, Charles O. Ramsey, Mark	O'Leary, Bertha Sheahan, Catherine	Rev. W. B. Fallon, Catholic Priest Southborough	June 25 1912
Framingham, Mass. Bartlett, N. H.	Misener, Charles O. Cody, John	O'Leary, Bertha Roy, Mary	James P. Curran, Priest, Southborough	Apr 5 1923
Southborough Newton, Mass.	Mitchell, Louis Grace, Walker	Cardoni, Marcella Callahan, Helen	Wilfred R. Brophy, Priest, Southborough	Nov 21 1940
Southborough Southborough	Mixer, Rufus Works, Nathan	, Elizabeth , Maria	Austin Robbine, Baptist Clergyman Southborough	Aug 27 1859
Marlboro, Mass. Hopkinton, Mass.	Moffo, Joseph Alberini, Michael	Valinto, Pestalina Penardi, Angeline	Cosma Cirino, R. C. Priest Marlboro, Mass.	July 7 1939
Marlboro, Mass. Southborough	Moffo, Joseph Bertonazzi, Louis	Viallano, Pasqualino Castignette, Louise	John A. Martin, Priest Southborough	May 2 1938
Revere, Mass. Southborough	Monfalcone, Anthony Baldelli, Eugene	Difeami, Sarah Serfillippi, Fermina	John A. Martin, Priest Southborough	Feb 25 1936
Wrentham, Mass. Nova Scotia	, James , John	, Martha , Charlotte	Andrew Bigelow, Clergyman, Southborough	
Worcester, Mass. Worcester, Mass.	Montgomery, Wm. J. Coates, B. Austin	Prouty, May Coe, Louisa Boyden	Levi T. Miller, Clergyman, 11 Oliver St. Worcester, Mass.	July 7 1928
Russia Southborough	Montvitt, Charles J. Mauro, Pasquale	Ansekli, Katherine George, Rachel	John A. Martin, Priest Southborough	Dec 1 1934
Marlboro, Mass. Marlboro, Mass.	Mooney, Thomas Larbour, Noe	, Mabilda	Arden M. Rockwood, Clergyman, Southborough	Oct 10 1909
Hillsboro, N. H. Gloucester, Mass.	, Jotham Scott , Clifford	Tuttle, Lucy Riggs, Mary Jane	Martin F. Mevis, Clergyman, Southborough	June 12 1900

M 6

Marriages Registered in the Town of Southborough

H. & W. 44788

Names of the Groom and Bride	Date of Marriage	Place of Marriage	Age of Each	Color	Residence of Each	Number of Marriage	Occupation of Each
Moore, Harry W.	May 3 1930	Boston, Mass.	33	W	Southborough	First	Mechanic
Hathaway, Harriet Ruth			27	W	299 N. Harvard St. Allston, Mass.	First	At Home
Moore, John G.	Dec 19 1878	Southborough	27	W	Methuen	Second	Hostler
Cook, Emma			20	W	Methuen	First	
Moran, Thomas	Nov 5 1890	Southborough		W	Marlboro, Mass.	Second	Shoemaker
Chamberlain, Hannah F.				W	Southborough	First	House-keeper
Morelly, George	July 7 1900	Southborough	27	W	Southborough	First	Laborer
Lamothe, Emma			18	W	Southborough	First	At home
Morely, J. French	Dec 15 1869	Southborough	27	W	Ashland, Mass.	First	Carpenter
Smith, Mary			26	W	Westboro, Mass.	First	
Morenzetti, Luigi	Nov 13 1920	Worcester, Mass.	24	W	Southborough	First	Mill Operative
Catalani, Eleanora			22	W	Shrewsbury, Mass.	First	Mill Operative
Morgan, Charles D.		Southborough	24	W	Southborough	First	Spinner
Clark, Mary L.			24	W	Worcester, Mass.	First	
Morgan, William T.	Sept 24 1895	W. Fitchburg, Mass.	27	W	Southborough	First	Spinner
Fraser, Laura J.			21	W	W. Fitchburg, Mass.	First	Weaver
Moriarty, Nicholas	Oct 21 1885	Southborough	22	W	Southborough	First	Laborer
Morse, Emma E. (By consent of parents)			17	W	Southborough	First	At home
Morrill, Francis J.	Sept 24 1938	Marlboro, Mass.	36	W	Southborough	First	Truck Driver
Gagne, Rolande			23	W	Marlboro, Mass.	First	At Home
Morris, Frederick Arthur	Apr 19 1917	Hudson, Mass.	23	W	Southborough	First	Clerk
Jenkins, Helen Rose			19	W	Marlboro, Mass.	First	At home
Morrisay, John	June 3 1857	Southborough	21	W	Southborough	First	Bootmaker
Burnes, Elizabeth			21	W	Southborough	First	
Morse, Charles H. (By consent of parents)	Apr 29 1886	Northboro, Mass.	20	W	Southborough	First	Farmer
Goodine, Olive A.			22	W	Southborough	First	Tailoress
Morse, Jr., Walter E.	Apr 26 1930	Marlboro, Mass.	23	W	Southborough	First	Chauffeur
Erickson, Mildred			23	W	Marlboro, Mass.	First	Nurse
Mortimer, Charles Edward	Sept 19 1901	Southborough	21	W	Natick, Mass.	First	Shoemaker
Jones, Laura B.			23	W	Hopkinton, Mass.	First	At Home
Morton, Emory Clifford	June 30 1867	Southborough	26	W	Wayland, Mass.	First	Expressman
Gleason, Eliza M.			20	W	Natick, Mass.	First	

Birthplace of Each	Names of Parents — Father	Names of Parents — Mother (Maiden Name)	Name, Official Station and Residence of Person by whom Married	Date of Record
Worcester, Mass. Auburndale, Mass.	Moore, Wallace Hathaway, Frank I.	LeGay, Mary Alice Munroe, Josephine Bradey	Wm. Bradley Whitney, 61 Lowden Ave., Somerville, Mass.	May 5 1930
Nova Scotia Nova Scotia	, Richard , Samuel	, Olive , Lavinia	Andrew Bigelow, Clergyman, Southborough	Dec 24 1878
Ireland Milton, Mass.	, William , John	Cain, Margaret Kelly, Mary	John F. Redican, Clergyman, Southborough	Oct 31 1890
Italy Southbridge, Mass.	, Joseph , Oliver	Velle, Filomena St. Michael, Mary	Wm. T. Finneran, Clergyman, Southborough	July 6 1900
Newportland, Me. Southborough	, James , Ransford	, Sarah , Lydia	John Colby, Clergyman Southborough	Dec. 30 1869
Italy Italy	Morenzetti, John Catalani, John	Morinelli, Annunzio Carboni, Anna	Wm. C. Breed, Justice of the Peace 210 West St., Worcester, Mass.	
Southbridge, Mass. Worcester, Mass.	Unknown Unknown			Aug 14 1851
South Wales Nova Scotia	, Daniel , John	Jones, Matilda Ross, Flora	Rev. Alexander Dight, W. Fitchburg, Mass.	Sept 21 1895
Genoa, Italy Southborough	, Peter , Charles	Mamiarter, Minnie Whitney, Emma S.	Waldo Burnett, Rector, St. Marks Church Southborough	Oct 21 1885
Brockton, Mass. Marlboro, Mass.	Morrill, Jeremiah Gagne, Frank	McQuade, Ellen Girard, Stephanie	J. O. Lariviere, Priest Marlboro, Mass.	Sept 30 1938
Cambridge, Mass. Hudson, Mass.	Morris, James L. Jenkins, Wilbur F.	Gardham, Mary Mason, Ellen	John T. Mullen, Priest, Husdon, Mass.	Apr 21 1917
Ireland Ireland	Morrisay, Michael Burnes, Michael	, Mary , Elizabeth		
Marlboro, Mass. Grant Falls, N. B.	, Charles , John	Whitney, Elmira S. Clayton, Rosie	C. D. Swett, Pastor, Baptist Church Northboro, Mass.	Apr 27 1866
Marlboro, Mass. Marlboro, Mass.	Morse, Walter E. Erickson, Gustav	Boyd, Ida M. Hanson, Emily	Albert E. Beaumont, Clergyman, 36 Bolton St. Marlboro, Mass.	Apr 24 1930
Elmira, N. Y. Millbury, Mass.	Mortimer, George H. Jones, Thomas	Jennison, Emma A. Glass, Jennie	William G. Thayer, Clergyman, Southborough	Sept 19 1901
Shelburn Falls Sutton	, Eliphalet , William	White, Mary , Eliza S.	W. H. Watson, Clergyman	Dec 31 1867

M 7

Marriages Registered in the Town of Southborough

H. & W. 44788

Names of the Groom and Bride	Date of Marriage	Place of Marriage	Age of Each	Color	Residence of Each	Number of Marriage	Occupation of Each
Moulton, Frederick		Southborough	22	W	Southborough	First	Shoemaker
Williams, Ann Eliza			21	W	Southborough	First	
Mowry, Hiram Conant	Mch 25 1923	W. Medway, Mass.	27	W	Southborough	First	Chef
Pierce, Ruth Crawford			18	W	Holliston, Mass.	First	At Home
Moyer, James A.	Jan 21 1904	Southborough	55	W	Chicago, Ill.	Second Widowed	Broker
Hamblet, Lizzie E. (Dwight)			45	W	Southborough	Second Widowed	At Home
Muchmore, Arthur Gilman	June 17 1886	Southborough	30	W	Southborough	First	Teamster
Webber, Sophia E.			20	W	Southborough	First	Domestic
Muhlig, John A.	Sept 13 1875	Southborough	27	W	Natick, Mass.	First	Clerk
Dorr, Lizzie F.			24	W	Southborough	First	
Mulcahy, Patrick J.	June 14 1896	Southborough	31	W	Brooklyn, N. Y.	Second	Granite Cutter
O'Donnell, Mary Ann			24	W	Southborough	First	Woolen Operative
Mulen, Lawrence	June 10 1875	Westboro, Mass.	42	W	Marlboro, Mass.	Second	Shoemaker
O'Harra, Mary J.			40	W	Southborough	Second	
Munger, Harvey	Mch 9 1871	Southborough	64	W	N. Chelmsford	Third	Machinist
Hosmer, Amanda M. (Parker)			44	W	Leominster	Second	
Murphy, Dennis	Sept 21 1896	Cambridge, Mass.	30	W	Southborough	First	Teamster
O'Brien, Bridget			24	W	Cambridge, Mass.	First	House keeper
Murphy, Dennis H.	Feb 3 1881		25	W	Southborough	First	Shoemaker
Blades, Georgina			20	W	Ashland, Mass.	First	Operative
Murphy, Edward C.	May 17 1898	Leominster, Mass.	27	W	Southborough	First	R. R. Gate Tender
Mealey, Mary F.			25	W	Leominster, Mass.	First	At home
Murphy, James	May 4 1873	Westboro, Mass.	26	W	Southborough	First	Shoemaker
Mulcahy, Mary Ann			22	W	Milford, Mass.	First	
Murphy, John	Jan 3 1875	Framingham, Mass.	20	W	Framingham, Mass.	First	Brakeman
Burnes, Jemima A.			20	W	Southborough	First	
Murrey, Thomas		Southborough	21	W	Southborough	First	Shoemaker
Leary, Catherine			20	W	Southborough	First	
Murry, T.		Southborough	25	W	Southborough	First	Farmer
O'Brien, Mary			24	W	Southborough	First	
Murry, Thomas	Dec 27 1858	Southborough	23	W	Southborough	Second	Shoemaker
Murry, Margaret			18	W	Berlin, Mass.	First	

m 7

Birthplace of Each	Names of Parents — Father	Names of Parents — Mother (Maiden Name)	Name, Official Station and Residence of Person by whom Married	Date of Record
Hardwick Southborough	Moulton, Nathan Williams,	, Sarah , Mary	David Alden, Justice of the Peace	Apr 27 1854
Central Falls, R.I. Boston, Mass.	Mowry, William Harrison Pierce, Frank	Conant, Florence Reed Spooner, Louise Martrude	George Edward Brown, Minister W. Medway, Mass.	Mch 29 1923
Minden, N. Y. Coleraine	Moyer, Daniel Dwight, Josiah	Arnold, Elizabeth Walker, Emeline	Martin F. Mevis, Clergyman, Southborough	Feb 1 1904
Southborough Halifax, N. S.	, William , John	Titus, Harriet E. Conrod, Sophia E.	Waldo Burnett, Rector, St. Marks Church Southborough	June 17 -1886
Boston, Mass. Lawrence, Mass.	, James M. , Frederick A.	Halse, Ann , Mary H.	Charles Goodrich, Clergyman Chelsea, Mass.	Sept 13 1875
Ireland Ireland	, John , James	Maley, Julia McLaughlin, Mary	Wm. T. Finneran, Clergyman, Southborough	June 13 1896
Ireland Ireland	, Patrick	, Catherine	Patrick Egan, Catholic Priest Westboro, Mass.	June 10 1875
Claremont, N. H. Westford	, Linus , Loami	, Betsey , Mary A.	W. H. Watson, Clergyman, Southborough	Apr 21 1871
Ireland Ireland	, John , William	Dugan, Kate Connor, Bridget	J. F. Murrey, Cambridge, Mass.	Sept 10 1896
Groton, Mass. Nova Scotia	, James D. , William H.	, Mary , Ellen	M. H. Kittredge, R. C. Pastor Westboro, Mass.	Jan 13 1881
Louisville, Kentuckey Philadelphia, Pa.	, Emmons C. , John	Bean, Julia Burke, Hannah	T. C. O'Connor, St. Leo's Church Leominster, Mass.	May 12 1898
Boston, Mass. Ireland	, John , David	, Ellen	R. J. Donovan, Clergyman, Westboro	Apr 30 1873
England	, Patrick , Edward	, Bridget , Mary	A. I. Rossi, Catholic Priest Framingham, Mass.	Jan 2 1875
Boston, Mass. Ireland	Murrey, James Leary, Dennis	, Margaret , Johannah		Jan 17 1855
Ireland Ireland	, Jeremiah , Cornelius	, Catherine , Catherine		Feb 4 1853
Ireland Ireland	Murry, James Murry, Roger	, Margaret , Bridget		

Mc 1

Marriages Registered in the Town of Southborough

H. & W. 44788

Names of the Groom and Bride	Date of Marriage	Place of Marriage	Age of Each	Color	Residence of Each	Number of Marriage	Occupation of Each
McAdoo, Mathew H.	Oct 29 1891	Hudson, Mass.	21	W	Southborough	First	Spinner
McKeon, Mary			29	W	Hudson, Mass.	First	Clerk
McBride, Edward	June 2 1857	Southborough	26	W	Southborough	First	Bootmaker
Murphey, Catherine			28	W	Southborough	First	
McBride, James		Southborough	30	W	Southborough	First	Farmer
Donelly, Mary			20	W	Southborough	First	
McCarthy, Bartholomew	May 11 1884	Boston, Mass.	29	W	Southborough	First	Farmer
Carey, Kate			24	W	Boston, Mass.	First	Operative
McCarthy, James	Nov 27 1888	Southborough	24	W	Southborough	First	Laborer
Colleary, Margaret			24	W	Southborough	First	House-keeper
McCarthy, Michael	Nov 25 1891	Southborough	22	W	Southborough	First	Farmer
Burns, Catherine			22	W	Southborough	First	House keeper
McCarthy, Michael J.	Oct 19 1919	Marlboro, Mass.	29	W	Southborough	First	Carpenter
Deaufault, Angeline			24	W	Marlboro, Mass.	First	Shoe Operative
McCarthy, Thomas Anthony	June 9 1930	Southborough	30	W	Marlboro, Mass.	First	Mason
Mattioli, Ann Elizabeth			28	W	Southborough	First	Bookkeeper
McCarty, Jeremiah	Oct 23 1882	Westboro, Mass.	28	W	Southborough	First	Laborer
Drumer, Julia			32	W	Southborough	First	
McCormack, Angus	Sept 27 1897	Boston, Mass.	30	W	Southborough	First	Engineer
Reed, Maretta			22	W	Marlboro, Mass.	First	At home
McDonald, Hugh Joseph	Jan 15 1923	Southborough	28	W	Southborough	First	Dentist
Fairbanks, Marjorie May			24	W	Southborough	First	Clerk
McDonald, Thomas A.	Nov 16 1892	Southborough	26	W	Southborough	First	Hostler
Crowley, Mary			25	W	Southborough	First	Domestic
McDonald, Thomas A.	Aug 15 1928	Southborough	30	W	Southborough	First	Clerk
Hayward, Dorothy			24	W	Westboro, Mass.	First	Clerk
McDonough, John Francis	June 8 1921	Marlboro, Mass.	63	W	Southborough	First	Shoe Worker
Sullivan, Nora			37	W	Marlboro, Mass.	First	Shoe Worker
McDonough, John George	Oct 5 1884	Marlboro, Mass.	21	W	Southborough	First	Clerk
Thibeault, Louise			20	W	Marlboro, Mass.	First	Operative
McEvilly, Peter Francis	Nov 14 1927	Southborough	35	W	Clinton, Mass.	First	Steamfitter
Daughan, Madeline Elizabeth			34	W	Southborough	First	At Home

Birthplace of Each	Names of Parents: Father	Names of Parents: Mother (Maiden Name)	Name, Official Station and Residence of Person by whom Married	Date of Record
Ashland, Mass.	, Robert	Flarherty, Bridget	Thos. F. Cusack, Pastor, St. Michaels Church Hudson, Mass.	Oct 10 1891
Hudson, Mass.	, John	Carney, Catherine		
Ireland	McBride, James	, Mary		
Ireland	Murphey, Patrick			
Ireland	, John	Ward, Mary		May 3 1861
Ireland	, James	Ferry, Ann		
Ireland	, Michael	Hurley, Margaret	Rev. L. M. A. Corcoran, Union Park St. Boston, Mass.	Apr 18 1884
Ireland	, Michael	, Margaret		
Ireland	, Michael	Sullivan, Catherine	John F. Redican, Clergyman, Southborough	Nov 24 1888
Ireland	, William	Conley, Ellen		
Ireland	, Lawrence	Nolan, Bridget	Edward J. Fagan, Clergyman, St. Anns Ch. Southborough	Nov 25 1891
Ireland	, Hugh	Burns, Mary		
Southborough	McCarthy, James	Colleary, Margaret	L. P. Tanguay, Priest, Marlboro, Mass.	
Marlboro, Mass.	Deaufault, Elias	Lawrence, Louise		
Marlboro, Mass.	McCarthy, Thomas	Flannagan, Mary	Edw. J. Schuster, Priest, Southborough	June 10 1930
Southborough	Mattioli, Ericoli	Ferguson, Rosanna		
Ireland	, Eugene	, Mary	R. S. J. Burke, Pastor, St. Lukes Church Westboro, Mass.	Oct 17 1882
Ireland	, James	, Ann		
P. E. Island	, James	Walker, Margaret	Sidney Lawrence, Justice of the Peace 1030 Washington St. Boston, Mass.	Sept 27 1897
St. John, N. B.	, Asa	Kay, Cynthia		
Southborough	McDonald, Thomas A.	Crowley, Mary	James P. Curran, Priest, Southborough	Jan 16 1923
Southborough	Fairbanks, Charles L.	Bouthillet, Marie E. H.		
Brookline, Mass.	, Thomas	Murray, Annie	M. Murphy, Catholic Priest, Southborough	Nov 11 1892
Ireland	, Dennis	Crowley, Nora		
Southborough	McDonald, Thomas A.	Crowley, Mary	Francis J. Maxwell, Priest, Southborough	Aug 21 1928
Dorchester, Mass.	Hayward, Wendell F.	Scott, Mary		
Southborough	McDonough, Patrick	Bagley, Judith	Thomas B. Lowney, Priest 17 Washington St., Marlboro, Mass.	June 10 1921
Ireland	Sullivan, John	Crotty, Elizabeth		
Hopkinton, Mass.	, George	Chandonuet, Sara	I. A. Gatien, Marlboro, Mass.	Oct 3 1884
Marlboro, Mass.	, Pierre	Fortier, Philomena		
Clinton, Mass.	McEvilly, Jeremiah	O'Toole, Bridget	Henry J. McCann, Priest Southborough	Oct 16 1927
Southborough	Daughan, Daniel M.	Hannon, Elizabeth		

MC 2

Marriages Registered in the Town of Southborough

H. & W. 44788

Names of the Groom and Bride	Date of Marriage	Place of Marriage	Age of Each	Color	Residence of Each	Number of Marriage	Occupation of Each
McEvvy, Michael	Sept 12 1895	Southborough	28	W	Southborough	First	Teamster
Sullivan, Annie L.			23	W	Southborough	First	Cook
McGillicuddy, Patrick	Apr 14 1918	Boston, Mass.	37	W	Brighton, Mass. 16 Notingham Rd.	First	Liquor Dealer
O'Connor, Bridget			26	W	Southborough, Deerfoot Rd.	First	Nurse
McGrath, Michael	Dec 25 1863	Southborough	23	W	Southborough	First	Laborer
Bevel, Julia (Sullivan)			24	W	Southborough	Second	
McHale, Richard	July 8 1917	Marlboro, Mass.	23	W	Southborough	First	Farmer
Dolan, Catharine M.			26	W	Marlboro, Mass.	First	Shoe Operative
McIntee, Hugh	Dec 25 1895	Southborough	24	W	Southborough	First	Teamster
Goodrow, Lizzie			24	W	Southborough	First	Servant
McIntosh, Samuel	Dec 23 1874	Southborough	56	W	Boston, Mass.	Second	Truent Officer
Britton, Jessee D.			48	W	Boston, Mass.	Second	
McIntyre, Daniel L.	Sept 24 1902	Southborough	28	W	Southborough	First	Coachman
Salmon, Nellie C.			21	W	Southborough	First	At home
McKie, William Samuel	Sept 22 1920	Southborough	24	W	Southborough	First	Mill Operative
Ladd, Ruth Marion			27	W	Southborough	First	Milliner
McKinnon, John	June 26 1922	Southborough	23	W	Boston, Mass.	First	Painter
Corbett, Catherine Teresa			28	W	Southborough	First	Waitress
McLaughlan, Christopher	Feb 14 1877	Westboro, Mass.	44	W	Boston, Mass.	Second	Baggage Master
Galvin, Ellen			24	W	Southborough	First	
McLaughlin, William	Dec 18 1894	Southborough	29	W	Boston, Mass.	First	Coachman
Lavelle, Ellen Jane			26	W	Southborough	First	Shoe Operative
McLeod, Donald	Dec 30 1916	Southborough	44	W	Southborough	First	Mason
Lavelle, Margaret L.			45	W	Southborough	First	Bacon Packer
McLeudy, Eugene	Feb 26 1884	Westboro, Mass.	25	W	Ashland, Mass.	First	Laborer
Foggarty, Mary			23	W	Southborough	First	Domestic
McMaster, Harry A.	Nov 5 1901	Southborough	25	W	Southborough	First	Grocer
Lincoln, Charlotte Lewis			23	W	Southborough	First	At home
McMullen, Edward	Oct 17 1922	Southborough	39	W	Southborough	First	Coachman
O'Halloran, Catherine Mary			27	W	Southborough	First	Waitress
McNamara, Patrick	May 31 1886	Westboro, Mass.	45	W	Spencer	Second	Boot maker
Whalan, Mary			35	W	Southborough	First	Operative

Birthplace of Each	Names of Parents — Father	Names of Parents — Mother (Maiden Name)	Name, Official Station and Residence of Person by whom Married	Date of Record
Ireland	, Thomas	Mullen, Nora	Wm. T. Finneran,	Sept 10 1895
Northboro, Mass.	, John D.	Fahey, Mary	Clergyman, Southborough	
County Kerry, Ireland	McGillicuddy, Timothy	Breen, Mary	George A. Reardon,	Feb 1 1919
County Kerry, Ireland	O'Connor, Michael	Coffey, Mary	Priest, 321 Market St.	
Ireland	, Henry	Mullen, Catherine	N. C. Berry, Justice of the Peace Roxbury	Dec 19 1863
Ireland	Sullivan, Thomas	, Ellen		
Southborough	McHale, James C.	Roach, Bridget	Thomas B. Lowney, Catholic Priest 17 Washington St., Marlboro, Mass.	July 10 1917
Ireland	Dolan, Jeremiah	Leary, Mary		
Brockton, Mass.	, Hugh	Commins, Johanna	Wm. T. Finneran,	Dec 24 1895
Nova Scotia	, Simon	Jello, Jane	Clergyman, Southborough	
Needham	, Samuel	, Precellia	Woodman H. Watson,	
Pr. Edw. Island	Davidson, Charles C.	, Nancy	Clergyman, Southborough	
Prince Edwards' I'd.	McIntyre, Malcolm	Moran, Bridget	Wm. T. Finneran,	Sept 20 1902
Southborough	Salmon, Patrick	Burke, Katherine	Clergyman, Southborough	
Boston, Mass.	McKie, Eldred E.	Foss, Ethel	George H. Ewing,	
Springvale, Me.	Ladd, Harry L.	Pillsbury, Addie	Clergyman	
Greendale, N. S.	McKinnon, James	McDonald, Mary J.	Henry J. McCann, R. C. Priest Southborough	June 27 1922
St. Johns, N. B.	Corbett, Joseph	Morrissey, Catherine		
Ireland	, William	, Ann	Patrick Egan,	Feb 12 1877
Westboro, Mass.	, Daniel	, Mary	Clergyman, Westboro	
Prince Edwards Is.	, William	Bambrick, Eliza	Wm. T. Finneran, Clergyman, St. Anns R. C. Church Southborough	Dec 17 1894
Southborough	, Michael	O'Toole, Ann		
Stornway, Scotland	McLeod, John	McCrae, Annebella	P. H. Boland,	Dec 31 1916
Southborough	Lavelle, Michael	O'Toole, Ann	Clergyman, Southborough	
Ireland	, Michael	Horan, Ellen	R. S. J. Burke, Pastor St. Lukes Westboro, Mass.	Feb 23 1884
Ireland	, John	Breen, Mary		
Sharon, Mass.	McMaster, Henry A.	Rhymes, Mary E.	Martin F. Mevis,	Nov 5 1901
Colorado	Lincoln, Richard M.	Murray, Mabel V.	Clergyman, Southborough	
Ireland	McMullen, Edward	Duggan, Mary	James P. Curran,	Oct 18 1922
Ireland	O'Halloran, Thomas	Lacey, Fannie	Priest, Southborough	
Ireland	, Patrick	, Nancy	R. S. J. Burke Pastor St. Lukes Church Westboro, Mass.	May 29 1886
	, Patrick			

m c 3

Marriages Registered in the Town of Southborough

H. & W. 44788

Names of the Groom and Bride	Date of Marriage	Place of Marriage	Age of Each	Color	Residence of Each	Number of Marriage	Occupation of Each
McNeff, James Bernard	June 7 1900	Southborough	26	W	Southborough	First	Mill Operative
Hunt, Mary Etta			26	W	Southborough	First	Mill Operative
McNeil, Charles F.	Jan 27 1919	Southborough	23	W	6 Myrtle St., Westboro, Mass.	First	R. R. Freight Clerk
O'Donnell, Mary L.			26	W	Southborough	First	Floor Lady
McNeil, Francis	Apr 16 1905	Southborough	36	W	Southborough	First	Herdsman
Coughlan, Mary Frances			33	W	Southborough	First	Seamstress
McNeil, Lester H.	July 27 1929	Southborough	23	W	Swansea, Mass.	First	Chauffeur
Borge, Mary J.			21	W	Swansea, Mass.	First	Bookkeeper
McNiff, John	Sept 18 1870	Hopkinton, Mass.	25	W	Southborough	First	Fac. Operative
Collins, Ann			24	W	Hopkinton, Mass.	First	
McQuarrie, Allan	Mch 7 1877	Boston, Mass.	32	W	Southborough	First	Farmer
Robertson, Annie S.			30	W	Winchester	First	

mc 3

Birthplace of Each	Names of Parents: Father	Names of Parents: Mother (Maiden Name)	Name, Official Station and Residence of Person by whom Married	Date of Record
Hopkinton, Mass. Southborough	, John , John	Collins, Ann Sullivan, Mary Ann	Wm. T. Finneran Clergyman, Southborough	June 4 1900
Westboro, Mass. Southborough	McNeil, Joseph O'Donnell, William	McGilvary, Hannah Halley, Margaret	P. H. Boland, Clergyman, Southborough	
Cape Breton St. Johns, N. B.	McNeil, Donald Coughlan, Michael	McKinnon, Katherine Collins, Katherine	James J. Tyrrell, R. C. Clergyman Southborough	Apr 20 1905
Swansea, Mass. Fall River, Mass.	McNeil, Lewis Borge, Joseph	Rocheford, Katherine Cory, Mary	Robert F. Cheney, Priest, Southborough	July 28 1929
Ireland Ireland	, Hugh , James	, Ellen , Elizabeth	P. Meniette, Clergyman, Hopkinton	Sept 17 1870
Nova Scotia Nova Scotia	, Donald , James	, Mary , Abigail	J. B. Dunn, Clergyman, Boston, Mass.	May 3 1877

M.

Marriages Registered in the Town of Southborough

H. & W. 44788

Names of the Groom and Bride	Date of Marriage	Place of Marriage	Age of Each	Color	Residence of Each	Number of Marriage	Occupation of Each
Naoma, John		Southborough	50	W	Southborough	Second	Peddler
Cross, Catherine			30	W	Southborough	Second	
Neary, David	Mch 9 1869	Framingham,Mass	34	W	Southborough	First	Farmer
Walker, Mary			20	W	Southborough	First	
Nelson, Henry Albert	July 30 1927	Southborough	27	W	Natick, Mass.	First	Chauffeur
Grows, Kathleen (Archibald			27	W	Natick, Mass.	Second Widowed	Bookeeper
Nerret, Ferdinand Arthur	Dec 31 1940	Cambridge, Mass	21	W	Southborough	First	Labaratory Technician
Griffiths, Katherine Jean			22	W	Cambridge, Mass	First	At Home
Newell, Daniel W.	Oct 29 1868	Southborough	26	W	Southborough	First	Machinest
Metcalf, M. Carrie			25	W	Southborough	First	
Newell, Samuel T.	June 30 1867	Southborough	23	W	Southborough	First	Shoemaker
Rogers, Annie E.			21	W	Ashland	First	
Newhall, Francis A.		Southborough	22	W	Southborough	First	Bootmaker
Collins, Laurina I.			22	W	Southborough	First	
Newman, Herbert La Forest	Oct 7 1939	Southborough	25	W	Norwood, Mass.	First	Saleswork
Gray, Dorothy			21	W	Southborough	First	At Home
Newton, Adoniram J.	Mch 5 1862	Southborough	23	W	Southborough	First	Farmer
Arnold, Caroline A.			18	W	Marlboro	First	
Newton, Albert E.	Oct 7 1880	Southborough	30	W	Leominster	First	Combmaker
Hooper, Dolly A.			30	W	Southborough	First	
Newton, Albro W.	Apr 11 1883	Southborough	37	W	Westboro	First	Sleighmaker
Howard, Cora I.			20	W	Southborough	First	Teacher
Newton, Allston Whitney	Aug 25 1891	Southborough	22	W	Boston, Mass.	First	Clerk
Robertson, Edith			22	W	Southborough	First	At home
Newton, Appleton Lowell	Oct 22 1896	Southborough		W	Southborough	First	Farmer
Summerman, Minnie Annie				W	Southborough	First	At home
Newton, Baxter	Mch 25 1851	Southborough	36	W	N. Leverett	Second	Clergyman
Curtis, Mary A.			25	W	Southborough	First	
Newton, Charles H.	Sept 6 1871		32	W	Southborough	First	Farmer
Bullard, Hellen			27	W	Franklin	First	
Newton, Charles H.	Oct 10 1899	Southborough	31	W	Southborough	First	Dairyman
Cowern, Agnes E.			31	W	Southborough	First	House Keeper

Birthplace of Each	Names of Parents: Father	Names of Parents: Mother (Maiden Name)	Name, Official Station and Residence of Person by whom Married	Date of Record
Ireland	Naoma, Jeremiah			Aug 23 1854
Ireland	Cross, John			
Nova Scotia	, William	Neary, Eliza	A. S. Train, Clergyman, Framingham, Mass.	Mch 9 1869
Southborough	, Jonathan	Walker, Abigail		
Natick, Mass.	Nelson, Albert	Richter, Helen A.	Robert F. Cheney, Priest, Southborough	July 30 1927
Sheet Harbor, N. S.	Archibald, Elbridge H.	Irvin, Kate C.		
New York, N. Y.	Nerret, Ferdinand Arthur	Wuest, May	Hamilton F. Gifford, Minister of the Gospel 38 Langdon St., Cambridge	Jan 3 1941
Pittsburgh, Pa.	Griffiths, Wilson E.	Rockwood, Agnes		
Rochester, N. H.	, T. L.	Tibbetts, S. T.	D. Sanford, Pastor, Medway	Oct 28 1868
Medway	, Stephen J.	Childs, E. M.		
Exeter, N. H.	, T. L.	, Sophia T.	Geo N. Richardson, Pastor of first Cong Ch. Westboro	June 30 1867
Charlton	, James A.	, Sarah		
Milford	Newhall, Albert	, Amanda	D. M. Elwood, Clergyman of Southborough	Oct 11 1855
Westboro	Collins, Dennis	, Eliza		
Norwood, Mass.	Newman, La Forest N.	Morgan, Grace	Roy M. Pearson, Cong. Clergyman Swanzey, N. H.	Oct 10 1939
Everett, Mass.	Gray, Chester C.	Flanders, Mary Gertrude		
Southborough	, Lincoln	Newton, Sophia	Austin Robbins, Minister of the Gospel,	Feb 26 1862
Marlboro	, Henry	Sherman, Hannah		
Palmer	, Albert H.	, Adeline	John Le Bosquet, Clergyman, Southborough	Oct 7 1880
Boylston	, Charles	, Polly		
Southborough	, Samuel	, Sophia	A. L. Love, Clergyman, Southborough	Apr 7 1883
Winthrop	, Isaac	, Ellen M.		
Southborough	, Sullivan B.	Crosby, Emily	Charles A. Humphreys, Pastor of First Church Framingham, Mass.	Aug 22 1891
Boston, Mass.	, John	Clarke, Mary J.		
Southborough	, Leander W.	Muzzey, Emma M.	Waldo Burnett, Rector St. Marks Church, Southborough	Oct 15 1896
Boston, Mass.	, Henry	Smith, Mary Annie		
Cazinovi, N. Y.	, Stephen	, Achsah	Moses Curtis, Baptist Clergyman, Southborough	Mch 23 1852
Providence, R. I.	, Moses	, Mary A.		
Westboro	, Nahum	, Almeney	Sumner Latham, Clergyman, Southborough	July 4 1871
Franklin	, Silas	, Adeline		
Southborough	, Adnoniram J.	Arnold, Caroline A.	Waldo Burnett, Rector, St. Marks Church, Southborough	Sept 26 1899
Wolverhampton, Eng.	, John	Hopkins, Agnes		

Marriages Registered in the Town of Southborough

H. & W. 44788

Names of the Groom and Bride	Date of Marriage	Place of Marriage	Age of Each	Color	Residence of Each	Number of Marriage	Occupation of Each
Newton, Clarence	Sept 24 1890	Marlboro, Mass.	28	W	Southborough	First	Shoemaker
Warren, Susie E.			20	W	Boylston, Mass.	First	At home
Newton, Darius		Southborough	31	W	Southborough	First	Carpenter
Fay, Harriet A.			23	W	Northboro, Mass	First	
Newton, Edward E.	Nov 17 1873	Fitzwilliam, N. H.	21	W	Southborough	First	Blacksmith
Chandler, Mary A. (by consent of Father)			17	W	Southborough	First	
Newton, Francis D.	Jan 19 1870	Southborough	21	W	Southborough	First	Clerk
Strickland, Ella A.			20	W	Palmer	First	
Newton, Francis D.	Feb 22 1919	Southborough	70	W	Southborough	Third Widowed	Deputy Sheriff
Madan, Margaret J. (Mac Gillivary)			47	W	Southborough	Second Div. & Widowed	Housekeeper
Newton, Frank H.	Nov 25 1874	Pittsford, Vt.	24	W	Southborough	First	Machinest
Bucknan, Alice M.			28	W	Pittsford, Vt.	First	
Newton, George L.	Dec 6 1858	Southborough	24	W	Cambridge	First	Trader
Fay, Alice S.			23	W	Southborough	First	
Newton, George W.	Nov 23 1857	Southborough	21	W	Southborough	First	Farmer
Hobbs, Phebe J.			20	W	Framingham	First	
Newton, George W.	Nov 27 1872	Worcester, Mass	36	W	Southborough	Second	Farmer
Middleton, Elizabeth			35	W	Southborough	First	
Newton, H. Eugene	May 11 1877	Southborough	24	W	Southborough	First	Mason
Newhall, Eliza M.			20	W	Southborough	First	
Newton, Henry		Southborough	21	W	Southborough	First	Bootmaker
Roby, Ann E.			19	W	Wayland	First	
Newton, Henry H.	Sept 28 1868	Southborough	23	W	Southborough	First	Farmer
Fales, Ida J.			16	W	Ashland	First	
Newton, Howard C.	June 14 1916	Marlboro, Mass.	23	W	Southborough	First	Teaching
Wallace, Myrtle A.			22	W	Marlboro, Mass.	First	Telephone Operator
Newton, Leander W.	Feb 27 1861	Southborough	22	W	Southborough	First	Salesman
Muzzy, Emma M.			18	W	Worcester, Mass	First	
Newton, Leander W.	Jan 9 1918	Southborough	79	W	Southborough	Second Widowed	Retired
Lamb, Ida M. (Day)			58	W	Worcester	Second Widowed	At home
Newton, Lorenzo C.	Dec 31 1851	Southborough	22	W	Southborough	First	Shoemaker
Brewer, Martha S.			19	W	Southborough	First	

Birthplace of Each	Names of Parents: Father	Names of Parents: Mother (Maiden Name)	Name, Official Station and Residence of Person by whom Married	Date of Record
Southborough Boylston, Mass.	, Henry , John	Claflin, Mary J. Ball, Lydia	Charles R. Powers, Pastor First Baptist Church, Marlboro, Mass.	Sept 24 1890
Southborough Northboro, Mass.	Newton, Seth Fay, John F.	, Julia		Jan 17 1852
Southborough Halifax, N. S.	, Lyman , James	, Georgiana B. , Grace	John Colby, Clergyman, Fitzwilliam, N. H.	Nov 4 1873
Southborough Palmer	, Dexter , Emery	, Arathusa A. , Persia C.	Thomas J. Greenwood, Clergyman	Jan 7 1870
Southborough Antigonish, N. S.	Newton, Dexter MacGillivary, Hugh	Brigham, Arathusa A. MacDonald, Christie	P. H. Boland, Clergyman, Southborough	
Westboro Pittsford, Vt.	, Jabez , James	, Mary Ann , Mehitabel	W. W. Foster, Jr., Clergyman, Pittsford, Vermont	Nov 23 1874
Southborough Southborough	Newton, Curtis Fay, Charles M.	, Lydia B. , Sarah	William J. Breed, Clergyman of Southboro	Dec 8 1858
Westboro Pelham, N. H.	Newton, Jabez Hobbs, Francis	, Mary A.		
Westboro Boston, Mass.	, Jabez , Robert	, Mary A. , Lucy	H. K. Pervear, Clergyman, Worcester	Nov 23 1872
Ashland Southborough	, Henry , Francis A.	, Mary J. , Luzina	Andrew Bigelow, Clergyman, Southborough	May 11 1877
Ashland Wayland	Newton, Peter Roby, Richard	, Mary , Louis		Mch 29 1855
Southborough Monson	, Curtis , Ira	, Lydia	Jos. V. Ementus, Pastor, Palmer	July 14 1868
Southborough Marlboro	Newton, Albro W. Wallace, George W.	Howard, Cora I. Peters, Mary Amelia	H. J. Ballentine, Pastor First Bapt. Church, Marlboro	June 18 1916
Southborough Grafton	, Lowell A. , Charles	Johnson, Hannah Surles, Sybil	Austin Robbins, Baptist Clergyman	Feb 25 1861
Southborough Tolland, Conn.	Newton, Lowell A. Day, David C.	Johnson, Hannah Perry Hulett, Mary	Robert F. Cheney, Vicar of St. Marks Church, Southborough	Jan 10 1918
Southborough Southborough	Newton, Russell Brewer, Peter	, Ann , Sophia	A. Rawson, Southborough	Dec 29 1851

Marriages Registered in the Town of Southborough

H. & W. 44788

Names of the Groom and Bride	Date of Marriage	Place of Marriage	Age of Each	Color	Residence of Each	Number of Marriage	Occupation of Each
Newton, Loring	May 9 1861	Southborough	36	W	Southborough	First	Butcher
Kimball, Almeda			22	W	N. Woodstock	First	
Newton, 2nd., Lyman	Oct 25 1851	Southborough	24	W	Southborough	First	Stable Keeper
Brigham, Georgeanna			19	W	Southborough	First	
Newton, Robert Albro	June 4 1913	Malden, Mass.	28	W	Southborough	First	Chemist
Pease, Edith Belle			24	W	Malden, Mass.	First	Secretary
Newton, William D.		Southborough	28	W	Southborough	First	Bootmaker
Fay, Cornelia E.			26	W	Southborough	First	
Newton, Willis Clark	Mch 5 1885	Southborough	24	W	Southborough	First	Farmer
Hyde, Addie A			18	W	Southborough	First	At home
Nichles, Charles E.	Oct 24 1866	Southborough	23	W	Haverhill, Mass	First	Soap Maker
Newton, Augusta			20	W	Hopkinton, Mass	First	
Nichols, Azro E.	Sept 21 1875	Southborough	48	W	Williamstown, Vt	Third	Farmer
Flagg, Sarah R.			33	W	Southborough	First	
Nichols, Charles Sanborn	July 21 1909	Southborough	23	W	Southborough	First	Brakeman
Jones, Florence Lillian			20	W	Southborough	First	Stenographer
Nichols, D. Clinton	June 20 1877		30	W	Southborough	Second	Farmer
Simpson, Isabel M.			21	W	Lowell	First	
Nichols, De Clinton	Oct 11 1870	Southborough	24	W	Southborough	First	Farmer
Thompson, Edna F.			20	W	Southborough	First	
Nichols, Edward C.	Apr 12 1912	Southborough	22	W	Southborough	First	Carpenter
Fairbanks, Gladys Herminie			20	W	Southborough	First	Asst. Post Master
Nichols, Guy R.	Sept 16 1914	Framingham, Mass	25	W	Southborough	First	Photographer
Everett, Edith F.			27	W	Southborough	First	At home
Nichols, Hiram		Southborough	50	W	Southborough	Second	Miller
Thurstin, Lucy M.			38	W	Southborough	First	
Nichols, Hiram	Sept 5 1859	Southborough	57	W	Southborough	Third	Miller
Nichols, Anna			37	W	Berre, V.T.	First	
Nichols, Hiram	Jan 2 1865	Southborough	61	W	Southborough	Fourth	Miller
Wood, Hattie M.			30	W	Southborough	First	
Nichols, Horace	Apr 9 1851	Southborough	26	W	Southborough	First	Farmer
O'Gill, Eveline			23	W	Framingham, Mass	First	

Birthplace of Each	Names of Parents — Father	Names of Parents — Mother (Maiden Name)	Name, Official Station and Residence of Person by whom Married	Date of Record
Southborough N. Woodstock, M.E.	, Russel , Jonathan	Newton, Ann Bessie, Satinna		June 20 1861
Marlboro, Mass. Cambridgeport, Mass.	Newton, Russel Brigham, Taylor	, Ann , Ann B.	Sullivan Fay, Justice of the Peace	Oct 25 1851
Westboro St. Albans, Vt.	Newton, Albro W. Pease, Alvin F.	Howard, Cora I. Clark, Mary B.	George Bullen, Baptist Minister Hingham, Mass.	June 6 1913
Ashland Southborough	Newton, Luther Fay, Artemas			May 6 1853
Southborough Southborough	, Lorenzo C. , Abraham	Brewer, Martha S. Walker, Angeline E.	Henry G. Gay, Baptist Minister, Southborough	Mch 4 1885
Lowell Hopkinton	Nichles, Abel Newton, Nahum	, Maria T. , Lucy	S. L. Hobbs, Clergyman, Southborough	
Barre, Vt. Southborough	, Reuben , Dana	, Sylvia , Julia A.	Henry M. Holmes, Clergyman, Southborough	Sept 20 1875
Salem, Mass. Southborough	Nichols, Richard Horace Jones, Harry Hobart	Davis, Mary Ellen Cloyes, Emily Elizabeth	Lucius R. Eastman, Clergyman, Framingham	July 23 1909
Southborough Chelmsford	, Oren , Edward A.	, Mary A. , Augusta	John M. Green, Clergyman, Lowell	June 16 1877
Southborough Roxbury	, Oren, , Samuel N.	, Mary Ann , Mary Ann	Charles Wingate, Clergyman	Oct 7 1870
Southborough Southborough	Nichols, De Clinton Fairbanks, Charles L.	Simpson, Belle M. Bouthillett, Marie Eligabeth Herminie	Rev. W. B. Fallon, Catholic Priest, Southborough	May 6 1912
Boston, Mass. Hudson,	Nichols, Addison D. Everett, Franklin	Nichols, Sarah F. Boyd, Luna I.	Harold Colson Feast, Minister Congregational Church, Framingham	Sept 18 1914
Southborough Orring, V.T.	Nichols, John Thurstin, Timothy			May 27 1853
Southborough Berre, V.T.	Nichols, John Nichols, Reuber	, Hannah , Betsey		
Southborough Chittenden, Vt.	, John , Hervey	Nixon, Hannah , Mary	John Colby, Clergyman	Dec 30 1864
Whitestown, N. Y. Framingham, Mass.	Nichols, Richard Gill, Abbot		Moses Curtis, Clergyman, Southborough	Apr 5 1851

Marriages Registered in the Town of Southborough

H. & W. 44788

Names of the Groom and Bride	Date of Marriage	Place of Marriage	Age of Each	Color	Residence of Each	Number of Marriage	Occupation of Each
Nicoli, Peter J.	Feb 6 1937	Southborough	27	W	Framingham	First	Power Operator
Berry, Rena			20	W	Southborough	First	Tag maker
Noberrini, Louis	June 3 1919	Southborough	32	W	Southborough	First	Machinist
Trioli, Premina			23	W	Southborough	First	At Home
Noland, Thomas	Feb 23 1868	Southborough	28	W	Southborough	First	Factory operative
McCauly, Annie			18	W	Southborough	First	
Noonan, Maurice F.	Nov 24 1886	Westboro, Mass.	23	W	Southborough	First	Shoemaker
Mannix, Mary T.			22	W	Hopkinton,Mass	First	At home
Noonan, Michael	June 12 1858	Southborough	26	W	Southborough	First	Laborer
Sweney, Mary			22	W	Southborough	First	
Nottage, Fred A.	Oct 11 1866	Southborough	22	W	Southborough	First	Bootmaker
Fredericks, Cordelia			16	W	Southborough	First	
Nourse, Joseph B.	May 19 1870	Southborough	23	W	Medway	First	Bootmaker
Hill, Emma Jane			18	W	Medway	First	
Novio, Luigi	June 24 1897	Southborough	23	W	Southborough	First	Laborer
Sorrentino, Rosa			27	W	Southborough	First	House keeper
Noyes, Daniel H.	May 18 1893	Southborough	28	W	Marlboro, Mass.	First	Carpenter
Bigelow, Hattie C.			23	W	Marlboro, Mass.	First	At home

Birthplace of Each	Names of Parents: Father	Names of Parents: Mother (Maiden Name)	Name, Official Station and Residence of Person by whom Married	Date of Record
Framingham, Mass.	Nicoli, Louis	Bodolfi, Adele	Edward J. Schuster, Priest, Southborough	Feb 8 1937
Marlboro, Mass.	Berry, Batista	Delavalle, Mary		
Italy	Father's and Mother's name cannot be learned Reason given, orphan.		P. H. Boland, Clergyman, Southborough	
Southborough	Trioli, John	Cordani, Clementina		
Ireland	, Micholas	Kenney, Mary	T. Barry, Clergyman	Feb 22 1868
Ireland	, Thomas	Morgan, Eliza		
Southborough	, Michael	Sweeny, Mary	R. S. J. Burke, Pastor St. Lukes Church Westboro, Mass.	Nov 16 1886
Westboro, Mass.	, Thomas	Donovan, Catherine		
Ireland	Noonan, Murrice	, Mary		
Ireland	Sweeney, John	, Mary		
Boston, Mass.	Nottage, John S.	, Eliza	S. L. Hobbs, Clergyman	Oct 10 1866
Southborough	Frederck, Joseph A.	, Roxa A.		
Southborough	, Rufus	, Ellen	Sumner Latham, Clergyman, Southborough	Jan 13 1870
Medway	, Cyrus	, Almira		
Italy	, Rocco	Gennitte, Lugia	Wm. T. Finneran, Clergyman, Southborough	June 23 1897
Italy	, Raffalla	Albani, Felomena		
Jefferson, Me.	, James A.	Glidden, Ruth	Frank L. Hopkins, Pastor Baptist Church, Southborough	
Southborough	, Eugene F.	Chick, Abby H.		

Marriages Registered in the Town of Southborough

H. & W. 44788

Names of the Groom and Bride	Date of Marriage	Place of Marriage	Age of Each	Color	Residence of Each	Number of Marriage	Occupation of Each
O'Brien, Dennis	Apr 11 1868	Southborough	21	W	Hopkinton	First	Bootmaker
Treligan, Mary			22	W	Southborough	First	
O'Brien, James	Feb 23 1889	Southborough	20	W	Southborough	First	Boot Maker
(By consent of father) Varley, Maggie			21	W	Ashland, Mass.	First	House keeper
O'Brien, John		Southborough	26	W	Southborough	First	Laborer
Gohannah, Hannah			26	W	Southborough	First	
O'Brien, John	July 27 1882	Westboro	21	W	Southborough	First	Operative
McLaughlin, Dora			20	W	Southborough	First	
O'Brien, John	Dec 25 1886	Southborough	27	W	Southborough	First	Laborer
Reddington, Annie F. (Connors)			34	W	Southborough	Second	Domestic
O'Brien, John	Apr 28 1898	Southborough	47	W	Southborough	First	Farmer
Reape, Julia T. (Haley)			35	W	Southborough	Second	House keeper
O'Brien, Jr., John	Feb 17 1868	Southborough	25	W	Southborough	First	Shoemaker
Murphy, Mary J.			23	W	Marlboro, Mass.	First	
O'Brien, John H.	Jan 5 1888	Southborough	25	W	Southborough	Second	Shoemaker
O'Brien, Alice			22	W	Southborough	First	At home
O'Brien, John J.	Nov 19 1892	Southborough	29	W	Southborough	First	Shoemaker
Clapp, Estella Maud			18	W	Southborough	First	At home
O'Brien, Thomas	June 5 1857	Southborough	22	W	Southborough	First	Shoemaker
Fitzgerald, Mary			18	W	Southborough	First	
O'Brien, Thomas	May 9 1880	Westboro	33	W	Southborough	First	Shoemaker
Galvin, Katy			28	W	Southborough	First	
O'Brien, Thomas Francis	June 10 1912	Natick, Mass.	24	W	Southborough	First	B & A Trainman
Casey, Ida Louise			21	W	Natick, Mass.	First	At home
O'Brien, Thomas Porter	Nov 11 1936	Southborough	48	W	Framingham,Mass	First	Machine Adjuster
Trioli, Emma Mary			32	W	Southborough	First	Secretary
O'Brien, Timothy	May 20 1856	Southborough	28	W	Southborough	First	Shoemaker
Noonan, Mary			22	W	Southborough	First	
O'Brien, William	June 9 1882	Westboro	21	W	Southborough	First	Operative
Brick, Mary			20	W	Ashland	First	
O'Brien, Wm. H.	July 19 1883	Westboro, Mass.	25	W	Southborough	First	Shoemaker
Doyle, Mary E.			21	W	Southborough	First	

Birthplace of Each	Names of Parents: Father	Names of Parents: Mother (Maiden Name)	Name, Official Station and Residence of Person by whom Married	Date of Record
Ireland	, Dennis	, Joanna	T. Barry, Clergyman	Apr 11 1868
Boston, Mass	, William	, Ann		
Southborough	, William	O'Donnell, Margaret	John F. Redican, Clergyman, Southborough	Feb 22 1889
Truro, N. S.	, Patrick	, Catherine		
Ireland	O'Brien, John	, Bright		Nov 16 1854
Ireland	Gohannah, John	, Hannah		
Southborough	, William	, Margarett	R. S. J. Burke, Catholic Pastor, Westboro, Mass.	July 17 1882
So. Boston, Mass.	, Christopher	, Mary		
Ireland	, Timothy	Donovan, Margaret	John F. Redican, Clergyman, Southborough	Dec 20 1886
Ireland	, John	Stark, Anna		
Ireland	, William	McMahan, Mary	Rev. Wm. T. Finneran, Clergyman, Southborough	Apr 27 1898
Marlboro, Mass.	, Jeremiah	Scott, Eliza		
Ireland	, John	Herley, Ellen	John A. Conlin, Clergyman	Feb 16 1868
Ireland	, Michael	Minahen, Eleoner		
Southborough	,William	O'Donald, Margaret	John F. Redican, Clergyman, Southborough	Dec 28 1887
Framingham, Mass.	, James	Shea, Bridget		
Southborough	, Patrick	O'Brien, Mary	D. E. Adams, Clergyman, Southborough	Nov 19 1892
Medway, Mass.	, William	Stone, Ida		
Ireland	O'Brien, William	, Mary		
Ireland	Fitzgerald, Patrick	, Kate		
Ireland	, William	, Margarett	C. J. Cronin, R. C. Pastor, Westboro	May 3 1880
Worcester, Mass.	, Daniel	, Mary		
Southborough	O'Brien, Thomas	Galvin, Catherine	John F. Kelley, Priest, 30 East Central St., Natick, Mass.	June 11 1912
Natick, Mass.	Casey, Anthony	Murray, Mary		
Framingham	O'Brien, John	Porter, Bridget	John A. Martin, Priest Southborough	Nov 13 1936
Clinton, Mass.	Trioli, John J.	Cordani, Clementine		
Ireland	O'Brien, Cornelius	, Mary		
Ireland	Noonan, Morris	, Mary		
Framingham, Mass	, James	, Bridgett	R. S. J. Burke, Rector St. Lukes Church, Westboro, Mass.	June 11 1882
Dedham	, John	, Ann		
Southborough	, William	, Margaret	R. S. J. Burke, Pastor St. Lukes, Westboro, Mass.	July 14 1883
Stow	, Thomas	, Ellen		

Marriages Registered in the Town of Southborough

H. & W. 44788

Names of the Groom and Bride	Date of Marriage	Place of Marriage	Age of Each	Color	Residence of Each	Number of Marriage	Occupation of Each
O'Connell, John Dominic	Nov 16 1930	Marlboro	39	W	Southborough	First	Store Manager
Laughlin, Helen Gertrude			37	W	Marlboro	First	Teacher
O'Connell, William E.	Aug 20 1923	Westboro, Mass.	43	W	Southborough	First	Shoeworker
Marshall, Adrienne			41	W	Westboro, Mass.	Third Widowed	Shoeworker
O'Connell, William Edward	Nov 22 1933	Marlboro, Mass.	51	W	Southborough	Second Widowed	Farmer
Byrne, Catherine Agnes			46	W	Marlboro, Mass.	First	Registrar
O'Donnell, James	Nov 14 1927	Maynard, Mass.	31	W	Southborough	First	Agent
O'Brien, Margaret A.			21	W	Maynard, Mass.	First	Stenographer
O'Donnell, Thomas Francis	Jan 13 1940	Cambridge, Mass.	42	W	Southborough	First	Executive
Drake, Mary Therese			35	W	Cambridge, Mass 367 Concord Ave	First	Nurse
O'Donnell, William	Nov 28 1891	Weymouth, Mass.	29	W	Southborough	First	Laborer
Halley, Maggie			27	W	S. Weymouth, Mass.	First	House keeper
O'Grady, John G.	May 26 1859	Southborough	28	W	Southborough	First	Farmer
Cassene, Mary			26	W	Southborough	First	
O'Grady, Michael		Southborough	23	W	Southborough	First	Machinist
Castagin, Julia			24	W	Framingham,Mass	First	
O'Leary, Harry Curtis	Oct 20 1897	Southborough	24	W	Southborough	First	Farmer
Eustis, Lunette Isabell			21	W	Southborough	First	At home
O'Leary, James E.	Nov 19 1902	Marlboro	26	W	Southborough	First	Bookkeeper
Priest, Maud			25	W	Marlboro	First	Bookkeeper
O'Leary, James Otis	July 8 1871	Framingham,Mass	24	W	Southborough	First	Carpenter
Corkum, Amey A.			26	W	Southborough	First	
O'Leary, Joseph A.	Aug 24 1908	Westboro, Mass.	23	W	Southborough	First	Printer
Robinson, Sadie M.			22	W	Westboro, Mass.	First	Weaver
O'Leary, Willis Otis	Sept 21 1908	Wellesley, Mass	36	W	Southborough	First	Carpenter
Romkey, Edna Gertrude			19	W	Wellesley, Mass	First	At home
Oliver, Judson W.	Sept 11 1853	Southborough	21	W	Malden	First	Tanner
Hobart, Sarah F.			19	W	Southborough	First	
O'Loughlin, James J	June 23 1897	Southborough	33	W	Southborough	First	Laborer
Slamin, Maria E.			24	W	Natick, Mass.	First	Domestic
O'Neil, John	Oct 10 1911	Southborough	33	W	Manchester,Mass	First	Laborer
Donnolly, Catherine			25	W	Southborough	First	Domestic

Birthplace of Each	Names of Parents: Father	Names of Parents: Mother (Maiden Name)	Name, Official Station and Residence of Person by whom Married	Date of Record
Southborough Marlboro	O'Connell, David Laughlin, John Thomas	Toomey, Johanna Kenney, Mary	Francis C. Egan, Priest 17 Washington Court, Marlboro, Mass.	Nov 18 1930
Southborough Marlboro	O'Connell, David Sassiville, Narcisse	Toomey, Johannah Gould, Nalvina	J. D. McGann, R. C. Priest, Westboro, Mass.	Aug 22 1923
Southborough Marlboro	O'Connell, David Byrne, John F.	Toomey, Hannah Kelleher, Margaret	Francis A. McNeil Priest, Marlboro, Mass.	Nov 26 1933
Southborough Maynard, Mass.	O'Donnell, William O'Brien, Daniel	Hawley, Margaret Doyle, Margaret	Edward F. Crowley, Priest, Percival St., Maynard, Mass.	Oct 17 1927
Southborough Newfoundland	O'Donnell, William Drake, Thomas	Halley, Margaret Hogan, Mary	Stephen F. Moran, Priest 31 Buckingham St., Cambridge	Jan 20 1940
Ireland Ireland	, James , Thomas	Coghlin, Mary Farl, Johanna	J. J. Murphy, Clergyman, Weymouth Mass.	Oct 23 1891
Ireland Ireland	O'Grady, William Cassene, Patrick	, Margaret , Mary		Oct 21
Ireland Ireland	O'Grady, Wm. Castagin, John	, Margret		Oct 21 1854
Gasboro, N. S. Southborough	, Daniel , Samuel W.	Ells, Eunice Morrow, Rhoda	J. E. Dinsmore, Clergyman, Southborough	Oct 20 1897
Nova Scotia Hudson, Mass.	O'Leary, James O. Priest, John	Corkum, Amy Brown, Chloe Jane	Frank S. Rich, Clergyman, So. Acton, Mass.	Nov 19 1902
Nova Scotia Nova Scotia	,Daniel ,Joseph	, Charlotte , Elizabeth	A. S. Train,Clergyman, Framingham, Mass.	July 8 1871
Southborough Westboro	O'Leary, James Otis Robinson, James	Corkum, Amy A. Lattinvillie Amelia	John J. Walker, Clergyman Westboro, Mass.	Aug 27 1908
Framingham, Mass. Petite Reviere, N. S.	O'Leary, James Otis Romkey, John	Corkum, Amy Macgreggor, Ella Maude	Eugene H. Thrasher, Clergyman, 576 Grove St., Newtown Lower Falls	Sept 23 1908
Malden, Mass. Boston, Mass.	Oliver, Wm. Hobart, Erastus	, Lydia , Sarah	E. M. Elwood, Clergyman of Southborough	Sept 10 1853
Boston, Mass. Natick, Mass.	, Patrick , John	Cross, Catherine , Mary	Wm. T. Finneran, Clergyman, Southborough	June 18 1897
Ireland Ireland	O'Neil, Michael Donnally, Michael	Gibbs, Johanna Hines, Catherine	Rev. W. B. Fallon, Catholic Priest, Southborough	Dec 2 1911

Marriages Registered in the Town of Southborough

H. & W. 44788

Names of the Groom and Bride	Date of Marriage	Place of Marriage	Age of Each	Color	Residence of Each	Number of Marriage	Occupation of Each
O'Neill, William J.	June 22 1904	Southborough	26	W	Southborough	First	Mill Operative
Varley, Clara Agnes			22	W	Southborough	First	Mill Operative
Onthank, Frederick W.	Nov 11 1852	Southborough	26	W	Southborough	First	Bootmaker
Tracy, Louisa J.			25	W	Southborough	First	
Onthank Frederick W.	Jan 10 1872	Southborough	45	W	Southborough	Second	Shoemaker
Knowlton, Sade J.			22	W	Southborough	First	
Onthank, George E.	Nov 13 1869	Southborough	25	W	Southborough	First	Painter
Chick, Sarah A.			18	W	Southborough	First	
Onthank, James L.	May 6 1876	Marlboro	28	W	Southborough	First	Farmer
Winsor, Mary J.			22	W	Willimantic, Ct	First	
Onthank, Joseph M.	Jan 25 1858	Southborough	38	W	Southborough	Second	Farmer
Rugg, Lucetta M.			24	W	Ashland	First	
Onthank, William H.	Nov 27 1919	Fall River,Mass	29	W	Southborough	First	Farmer
Thompson, Margaret Eleanor			28	W	Fall River,Mass	First	Teacher
Onthank, Willie F.	May 11 1886	Plainfield,Conn	27	W	Southborogth	First	Farmer
Bowditch, Emily F.			25	W	Southborough	First	Operative
Onthank, Willie Forrest	Aug 27 1895	Southborough	37	W	Southborough	Second	Farmer
Kinlock, Isabelle Leggette			33	W	Southborough	First	School Teacher
O'Reilly, John Joseph	Sept 6 1926	Watertown, Mass	26	W	Southborough	First	C.O. Repairman
Wright, Helen Jane			22	W	Watertown, Mass	First	Clerk
O'Reilly, Patrick Joseph	Oct 18 1899	Southborough	37	W	Southborough	First	Electric R.R.
Maley, Mary Frances			33	W	Southborough	First	At home
O'Riley, John T.	July 11 1850	Southborough	20	W	Southborough	First	Shoemaker
O'Conner, Delia			21	W	Southborough	First	
Osgood, James	Jan 21 1865	Southborough	19	W	Brighton	First	Fireman
Handley, Eliza			21	W	Marlboro	First	
Ostresh, Paul	June 16 1940	Southborough	27	W	Chelsea, N. Y.	First	Miner
Bertonazzi, Angeline			18	W	Southborough	First	Shoe Operator
O'Sullivan, Daniel	Oct 9 1892	Southborough	55	W	Southborough	Second	None
Smith, Dusella (Smith)			54	W	Southborough	Second	House Keeper
Otis, Merrick F.	Jan 26 1853	Southborough	25	W	Westboro	First	Bootmaker
Fay, Mary E.			23	W	Southborough	First	

Birthplace of Each	Names of Parents: Father	Names of Parents: Mother (Maiden Name)	Name, Official Station and Residence of Person by whom Married	Date of Record
Westboro Nova Scotia	O'Neill, Michael Varley, Patrick	Sullivan, Johanna McDonald, Catherine	James J. Tyrrell, Clergyman, Southborough	July 1 1904
Southborough E. Eddinton, Me.	O. , William T. , Otis	, Dolly , Abagail	Sullivan Fay, Justice of the Peace	Nov 8 1852
Southborough Nova Scotia	, William , Asa	, Dolly , Betsey	John Colby, Clergyman, Southborough	Jan 9 1872
Southborough Marlboro	, Emerson N. , Daniel	, Ann E. , Sarah W.	W. H. Watson, Clergyman, Southborough	Dec 30 1869
Southborough Willimantic, Ct.	, Emerson N. , William	, Ann , Harriet	B. J. Johnson, Clergyman, Marlboro	May 6 1876
Westboro Sherborn	Onthank, Emerson Rugg, Charles	, Catherine , Lucinda		
Southborough Fall River, Mass.	Onthank, William F. Thompson, Edward F.	Bowditch, Emily Munro, Caroline	T. S. Devitt, Minister Central Church, Fall River, Mass.	
Southborough N. Y.	, Sullivan F.	Brewer, Lydia	Rev. Wilcox	May 5 1886
Southborough Glasgow, Scotland	, Sullivan F. , William	Brewer, Lydia Legette, Susan	Martin F. Mevis, Clergyman, Southborough	Aug 23 1895
Southborough Watertown, Mass.	O'Reilly, Patrick J. Wright, Frederick J.	Maley, Mary F. Harrigan, Bridget A.	John W. Dowd, Priest, 25 Chestnut St. Watertown, Mass.	Sept 8 1926
Canada, Ontario Southborough	, John , John	Moriarty, Catherine Rabbit, Ellen	Wm. T. Finneran, Clergyman, Southborough	Oct 17 1899
Ireland Ireland	O'Riley, Thomas O'Conner, John	, Margaret , Mary	Alanson Rawson, Minister Southborough	
Sacbornton Marlboro	, Calvin , Emerson B.	Calief, Dolly Sawyer, Catherine	John Colby, Clergyman	Aug 21 1865
St. Paul, Minn. Southborough	Ostresh, Anthon Bertonazzi, Louis	Cannot be learned Castignetti, Louise	Thomas J. Price, Priest Southborough	June 24 1940
Ireland Henniker, N. H.	, Daniel , Josephus	Hawks, Annie Sawyer, Lydia (This record is here inserted Feb. 7, 1898 on oath of Daniel Sullivan and certificate of marriage from John F. Redican)	John F. Redican, Pastor, St. Anns Church, Southborough	Feb 7 1898
Westboro Southborough	, Henry , Samuel	, Nancy , Hannah	C. C. Beman, O.R. Minister	Jan 28 1853

Marriages Registered in the Town of Southborough

H. & W. 44788

Names of the Groom and Bride	Date of Marriage	Place of Marriage	Age of Each	Color	Residence of Each	Number of Marriage	Occupation of Each
Pacific, George Rosario	Feb 7 1940	Southborough	24	W	Southborough	First	Farmer
Morazzini, Imperia			18	W	Southborough	First	Stitcher
Pacific, Henry	Sept 14 1940	Southborough	24	W	Southborough	First	Truck Driver
Morenzetti, Yolanda			18	W	Southborough	First	Stitcher
Pacific, Louis W.	Aug 22 1936	Southborough	25	W	Southborough	First	Trk. Driver
Perini, Gemma Ann			23	W	Southborough	First	At Home
Packard, Joel F.	Mch 28 1936	Southborough	30	W	Lincolnville, Me.	Second Divorced	Farmer
Ulman, Ruth Lucille			21	W	Southborough	First	At Home
Page, Arden L.	Apr 22 1890	Framingham, Mass.	23	W	Southborough	First	Clerk
Chamberlain, Mary C.			19	W	Southborough	First	At home
Page, John A.		Southborough	27	W	Watertown	First	Mason
Brewer, Sarah J.			25	W	Southborough	First	
Palmer, Charles Flower	Aug 18 1929	Ashland, Mass.	29	W	Quincy, Mass.	First	Linotype Operator
Day, Grace Inez			23	W	Southborough	First	Hair dresser
Palmer, Ernest	Sept 7 1891	Southborough	22	W	Southborough	First	Clerk
Lowell, Carrie E.			23	W	Southborough	First	At home
Palmer, William Charles	Aug 8 1931	Southborough	36	W	Southborough	Second Widowed	Electrician
Shedd, Winifred (Edwards)			28	W	Southborough	Second Divorced	Housekeeper
Paradise, Israel	Aug 8 1888	Westboro, Mass.	34	W	Southborough	First	Farmer
Haven, Delia F.			24	W	Southborough	First	House-keeper
Park, Clinton D.	Aug 27 1914	Wrentham, Mass.	28	W	Southborough	First	Teaching
Perry, Florence H.			24	W	Wrentham, Mass.	First	Teaching
Park, Clinton De Witt	June 27 1925	Watertown, Mass.	39	W	Southborough	Second Divorced	Teacher
Marston, Annie Stanton			35	W	Watertown, Mass.	First	Teacher
Park, William Hamlin	July 25 1927	Framingham, Mass.	25	W	Southborough	First	Farmer
Miller, Beatrice Louise			19	W	Southborough	First	At Home
Parker, Adolphus B.	Mch 22 1858	Southborough	20	W	Southborough	First	Farmer
Stowe, Adelia A. (By consent of Parents)			19	W	Southborough	First	
Parker, Anson H.	May 20 1872	Southborough	22	W	Southborough	First	Shoemaker
Frederick, Frances A.			20	W	Southborough	First	
Parker, Cecil H.	Apr 1 1880	Westboro, Mass.	26	W	Southborough	First	Trader
O'Brien, Delia G.			23	W	Southborough	First	

Birthplace of Each	Names of Parents — Father	Names of Parents — Mother (Maiden Name)	Name, Official Station and Residence of Person by whom Married	Date of Record
Marlboro, Mass. Southborough	Pacific, Joseph Morazzini, Antonio	Benoit, Hermine Giombetti, Bertha	Thomas J. Price, Priest, Southborough	Feb 9 1940
Boston, Mass. Hopkinton, Mass.	Pacific, Joseph Morenzetti, Luigi	Benoit, Hermine Catalini, Eleanora	Thomas J. Price, Priest, Southborough	Sept 16 1940
Marlboro, Mass. Framingham, Mass.	Pacific, Joseph Perini, Luciano	Benoit, Hermine Nardi, Jennie	John A. Martin, Priest, Southborough	
Lincolnville, Me. Brookline, Mass.	Packard, William Ulman,Douglas T.	Wampler, Gertrude Winch, Florence E.	Alfred E. Wheeler, Minister of the Gospel Southborough	Mch 30 1936
Framingham, Mass. Southborough	, Charles , Eugene	Allen, Rachel Stone, Emma E.	Franklin Hutchinson, Pastor, First Baptist Church Framingham, Mass.	Apr 22 1890
Charlestown Southborough	Page, Levi Brewer, Moses	, Elizabath , Sally		Oct 4 1854
Aberdeen, Scotland Southborough	Palmer, Brisbane Day, Alfred R.	Coutts, Mary K. Liberty, Emma L.	Lawrence H. Blackburn, Clergyman, Ashland,Mass.	Aug 20 1929
Nova Scotia Southborough	, Leander , Joseph	Roop, Sarah (Newton), Philena	Waldo Burnett, Rector St. Marks Church Southborough	Sept 3 1891
Brooklyn, N. Y. Watertown, Mass.	Palmer, Walter P. Edwards, John William	Reordan, Mary Ann Heathcote, Frances	O. R. Powell, Minister of the Gospel Southborough	Aug 10 1931
Canada Brighton, Mass.	, Andrew , Charles P.	Dubrele, Josephine Miner, Adeline	E. A. Coil, Minister, Westboro, Mass.	Aug 1 1888
Presque Isle, Me. Wrentham, Mass.	Park, George M. Perry, Lewis F.	DeWitt, Frances C. Randall, Helen M.	Robert Francis Cheney, Vicar of St. Mark's Southborough	Aug 29 1914
Presque Isle, Me. Centre Sandwich, N. H.	Park, George M. Marston, James L.	DeWitt, Frances C. Stanton, Grace	Edward C. Camps, Minister of the Gospel 215 Mt. Auburn, Watertown, Mass.	June 30 1925
W. Newton, Mass. Southborough	Park, Arthur Henry Miller, George W.	Fleming, Louise Smith, Bertha Alton	Alfred E. Wheeler, Clergyman, 1010 Worcester Rd. Framingham, Mass.	July 27 1927
Southborough Southborough	Parker, Hiram Stowe, Samuel D.	, Harriet , Lovina		
Southborough Southborough	, Hiram , Joseph A.	, Harriet , Roxa A.	John Colby, Clergyman, Southborough	May 20 1872
Rutland, Vt. Framingham, Mass.	, John , James	, Harriet	C. J.Cronin, R. C. Pastor Westboro, Mass.	Apr 1 1880

Marriages Registered in the Town of Southborough

H. & W. 44788

Names of the Groom and Bride	Date of Marriage	Place of Marriage	Age of Each	Color	Residence of Each	Number of Marriage	Occupation of Each
Parker, Charles F. Carpenter, Hannah (Smith)	Oct 25 1868	Southborough	43 42	W W	Southborough Hopkinton, Mass.	Second Second	Shoe Click
Parker, Charles S. (by consent) Denney, Josephine J.	Mch 15 1865	Southborough	20 19	W W	Southborough Southborough	First First	Farmer
Parker, Edwin G. Ashworth, Beatrice I.	May 3 1909	Southborough	29 21	W W	Fall River, Mass. 606 Prospect St. Fall River, Mass. 606 Prospect St.	First First	Clerk Book-keeper
Parker, Franklin N. Howes, Phebe	Jan 22 1859	Southborough	28 28	W W	Southborough Dennis	First First	Farmer
Parker, Frederick W. Bigelow, Cora M.	July 5 1885	Southborough	23 18	W W	Marlboro, Mass. Southborough	First First	Shoemaker At home
Parker, Gardner R. Harris, Elizabeth M.	Mch 28 1863	Southborough	28 18	W W	Southborough Southborough	First First	Machinest
Parker, James A. Taylor, Eliza E.	Feb. 13- 1855	Southborough	21 19	W W	Hopkinton, Mass. Hopkinton, Mass.	First First	Bootmaker
Parker, John Stanley Thayer, Violet Otis	Oct 3 1914	Southborough	24 22	W W	Bedford, Mass. Southborough	First First	Coal Salesman At home
Parker, Lowell P. Boyd, Harriet N.	Feb 28 1865	Southborough	24 19	W W	Southborough Southborough	First First	Farmer
Parker, Samuel E. Boyle, Margarett (by consent of Father)	Oct 30 1864	Southborough	36 17	W W	Southborough Southborough	Second First	Overseer in Factory
Parker, Victor L. Cheney, Lois I.	Aug 9 1877	Southborough	21 21	W W	Southborough Southborough	First First	Machinest
Parmenter, Charles I. Ockington, Lena A.	Dec 31 1885	Ashland, Mass.	23 19	W W	Southborough Ashland, Mass.	First First	Farmer At home
Parmenter, Charles W. McHeffey, Florence I.	Apr 9 1913	Hopkinton, Mass.	26 23	W W	Southborough Hopkinton, Mass.	First First	Teamster Clerk
Parmenter, Edmund Olney, Mary A.	Oct 16 1858	Southborough	33 24	W W	Hopkinton, Mass. Southborough	First First	Manufacturer
Parmenter, John F. Temple, Lucy		Southborough	21 21	W W	Southborough Southborough	First First	Shoemaker
Parmenter, M. M. Walkup, Mary L.	June 2[illegible] 1861	Southborough	22 18	W W	Marlboro, Mass. Ashland, Mass.	First First	Boot Maker

Birthplace of Each	Names of Parents — Father	Names of Parents — Mother (Maiden Name)	Name, Official Station and Residence of Person by whom Married	Date of Record
Southborough Milford, Mass.	, Frederick , Charles	, Abigail , Eliza	Adin Ballou, Clergyman, Hopedale	Oct 24 1868
Southborough Charlestown	, Hiram , Thomas	Haynes, Harriet Ward, Charlotte	L. H. Sheldon, Clergyman	Mch 15 1865
Rhode Island Rhode Island	Parker, William H. Ashworth, Robert	Phelps, Mary M. Chace, Annie	Henry Goddard, Clergyman of P.E. Church Southborough	May 4 1909
Southborough Dennis	Parker, Gabriel Howes, Nathan	, Olive , Lydia		
Wolfboro, N. H. Southborough	, George S. , Eugene F.	Rand, Melissa E. Chick, Abbie	Rev. J. Barber, Pastor of Baptist Church Southborough	July 3 1885
Chelmsford, Mass. South Boston, Mass.	, Reubin , James	Kelley, Clarissa , Nancy	Austin Robbins, Baptist Clergyman	Mch 27 1863
Hopkinton, Mass. Hopkinton, Mass.	Parker, Samuel Taylor, Charles		H. B. Fosket	Feb 13 1855
Boston, Mass. Groton, Mass.	Parker, Francis Stanley Thayer, William G.	Anderson, Harriet Amory Otis, Violet	William G. Thayer, Minister of the Gospel Southborough	Oct 6 1914
Southborough Northboro, Mass.	, Hiram , Thomas	Haynes, Harriet Pike, Mary Ann	L. H. Sheldon, Clergyman	Feb 28 1865
Chelmnsford, Mass. Providence, R. I.	, Reuben , Edward	, Clarisa G. , Bridget	Johnson Howard, Bap. Clergyman Woodville.	Oct 29 1864
Lawrence, Mass. Holden, Mass.	, Samuel E. , Henry N.	, Cordelia , Maryett	N. B. Wilson, Clergyman, Ashland, Mass.	Aug 4 1877
Southborough Ashland, Mass.	, Nelson B. , William	Olney, Laura A. Perry, Elizebeth	Thomas Morong, Pastor, Congl Church Ashland, Mass.	Dec 24 1885
Southborough Hopkinton, Mass.	Parmenter, Charles I. McHeffey, John	Ockington, Lena A. Blades, Katherine	William Gauley, Clergyman, Hopkinton, Mass.	Apr 12 1913
Southborough Douglas, Mass.	Parmenter, Jewel Onley, Daniel	, Eliza		
Marlboro, Mass. Marlboro, Mass.	Parmenter, Alvin Temple, Ira	, Mary , Jerusha	Horace B. Fosket, Baptist Clergyman Southborough	Oct 20 1855
Marlboro, Mass. Framingham, Mass.	Parmenter, Alvin Walkup, George	, Mary , Eliza	Austin Robbins, Baptist Clergyman	Aug 6 1861

Marriages Registered in the Town of Southborough

H. & W. 44788

Names of the Groom and Bride	Date of Marriage	Place of Marriage	Age of Each	Color	Residence of Each	Number of Marriage	Occupation of Each
Parmenter, Nelson B. Olney, Louisa A.		Southborough	27 25	W W	Southborough Blackstone, Mass.	First First	Bootmaker
Patt, Roscoe Foote Haviland, Dorothy Howard	Dec 26 1917	Southborough	24 26	W W	Reading, P. A. Southborough	First First	Chemist Teacher
Patterson, Melbourn Jacques, Melony	May 24 1878	Hopkinton, Mass.	20 18	W W	Southborough Southborough	First First	Laborer
Paul, Felix LaLiberte, Corrinne Jessie	Sept 6 1920	Southborough	28 21	W W	Millbury, Mass. Southborough	First First	Weaver Weaver
Pearl, Frank A. Guild, Christina A.	Dec 20 1890	Southborough	20 19	W W	Southborough Southborough	First First	Straw Worker Straw Worker
Pearl, Frank A. Hoverty, Mary A.	June 9 1906	Southborough	36 19	W W	Southborough Marlboro, Mass.	Second Divorced First	Shoemaker Housekeeper
Peccinoti, Frank John Golgata, Eleanore Elizabeth	Oct 24 1936	Southborough	26 20	W W	Milford, Mass. Southborough	First First	Clerk Operative
Peck, W. E. Jones, Harriet	Aug 15 1883	Southborough	33 25	W W	Southborough Southborough	Second First	Teacher
Peck, William E. Henshaw, Jane B.	June 28 1877	Boston, Mass.	27 27	W W	Southborough Boston, Mass.	First First	Teacher
Peek, Edmund B. Walker, Salina	Apr 7 1857	Southborough	26 21	W W	Westboro, Mass. Westboro, Mass.	First First	Boot Treeer
Peel, William F. Hubbard, Hattie J.	Jan 31 1885	Southborough	27 21	W W	Wales Wales	First First	Mechanic
Pelicean, Nazer Pelicean, Lucy	Aug 28 1869	Hopkinton, Mass.	20 20	W W	Southborough Grafton, Mass.	First First	Shoemaker
Pellican, January Joseph Gledhill, Lillie	June18 1884	Westboro, Mass.	24 22	W W	Southborough Southborough	First First	Shoemaker Operative
Pellican, Levi O'Brien, Julia A.	Oct 24 1881	Hopkinton, Mass.	23 22	W W	Southborough Hopkinton, Mass.	First First	Operative Operative
Pellican, Jr., Peter Galvan, Lizzie F.	Nov 23 1881	Westboro, Mass.	25 24	W W	Southborough Southborough	First First	Operative Operative
Pendleton, George W. Gledhill, Gracie J.	Oct 19 1892	Southborough	22 19	W W	Southborough Southborough	First First	Laborer Operative

Birthplace of Each	Names of Parents: Father	Names of Parents: Mother (Maiden Name)	Name, Official Station and Residence of Person by whom Married	Date of Record
Southborough Blackstone, Mass.	Parmenter, Jasell			Apr 10 1851
Creston, Iowa Southborough	Patt, William N. Haviland, Ferriss H.	Foote, Jennie A. Wiley, Mary M.	William G. Thayer, Minister of the Gospel Southborough	Dec 27 1917
Nova Scotia Nova Scotia	, Alcander , James	, Rachel , Mary	Horatio O. Ladd, Clergyman, Hopkinton.	May 22 1878
Pierriville, P. Q. Southborough	Paul, Joseph LaLiberte, Frank	Traversieu, Eva Laviolette, Mary	James P. Curran, Priest, Southborough	
Southborough Truro, N. S.	, John F. , Edward A.	Munroe, Lois D. Morris, Ellen M.	D. E. Adams, Pastor Pilgrim Cong.Church Southborough	Dec 20 1890
Southborough Ireland	Pearl, John F. Hoverty, Thomas	Munroe, Louis D. Lally, Lovina B.	Martin F. Mevis, Clergyman, Southborough	June 15 1906
Milford, Mass. Royalston, Mass.	Piccinotti, Charles Golgata, Venanzio	Bernardi, Louise Morazzini, Marie	Edward John Schuster, Priest, Southborough	Oct 26 1936
New York City Boston, Mass.	, W. L. , Geo. B.	Purdy, H. M. Cutter, Esther	Waldo Burnett, Priest, Southborough	Aug 6 1883
New York Boston, Mass.	, William L. , Joseph L.	, Hannah M. , Jane B.	J.I.T. Cooledge, Clergyman, Southborough	June 6 1877
Wolcot, Vt. Southborough	, Barny , Johnathan		Cyrus Cunningham, Clergyman, Westboro.	Apr 7 1857
Worcester, Mass. Springfield, Mass.	, Joseph , Elias	, Frances M. , Eunice M.	Henry G.Gay, Minister of the Gospel Southborough	Jan 30 1885
Canada Canada	, Peter , Camel	, Frances , Margarett	M. F. LeBreton, Clergyman	Aug 24 1869
N. Grafton, Mass. Terryville, Conn.	, Paul , Hanson	Luke,Emily Stewart, Ruth	Rev. Mitchell, Westboro, Mass.	June 18 1884
Grafton, Mass. Southborough	, Peter , Timothy	, Sarah , Mary	Joseph F. Mohan, Rector St. Johns Church Hopkinton.	Oct 11 1881
Grafton, Mass. Westboro, Mass.	, Peter , Daniel	, Sarah , Mary	C. J. Cronin, R. C. Pastor Westboro.	Nov 21 1881
Southborough Southborough	, Dudley , William	Sanders, Matilda Doolittle, Etta	D. E. Adams, Clergyman, Southborough	Oct 18 1892

p-4

Marriages Registered in the Town of Southborough

H. & W. 44788

Names of the Groom and Bride	Date of Marriage	Place of Marriage	Age of Each	Color	Residence of Each	Number of Marriage	Occupation of Each
Pendleton, Herbert	Aug 25 1914	Southborough	18	W	E. Boston, Mass.	First	Caulker
Harding, Vera Gertrude			17	W	Southborough	First	At home
Pendleton, Herbert Philip	Oct 6 1939	Framingham, Mass.	24	W	Southborough	First	Asst. Engineer
Hatch, Dorothy Newton			29	W	Framingham, Mass.	First	Dental Research
Pensolfine, Gaetano	Mch 30 1938	Framingham, Mass.	56	W	Southborough	Second Widowed	Laborer
Sabatini, Teresa			55	W	Southborough	Second Widowed	Housewife
Pensolfini, Amando	Mch 30 1940	Framingham, Mass.	21	W	Southborough	First	Farmer
Pellagrini, Gina			19	W	Framingham, Mass.	First	Factory Worker
Perini, Joseph Victor	Apr 24 1937	Ware, Mass.	22	W	Southborough	First	Shovel Operator
Lemoine, Helen E.			19	W	Ware, Mass.	First	At home
Perkins, Elliott	June 15 1927	Southborough	26	W	Westwood, Mass.	First	Student
Choate, Josephine			23	W	Southborough	First	At Home
Perlatti, Charles	Feb 12 1898	Milford, Mass.	32	W	Milford, Mass.	First	Stone Cutter
Marchesi, Adalgisa			19	W	Southborough	First	Shoe Shop
Perreault, Hervey Albert	Jan 26 1934	Southborough	24	W	Marlboro, Mass.	First	Shoeworker
Galer, Bernice M.			26	W	4 Broad St. Southborough	First	Waitress
Pessini, Antonio	Nov 10 1900	Southborough	28	W	Southborough	First	Teamster
Malchiodi, Maria			18	W	Southborough	First	Domestic
Pessini, Francis R.	Feb 20 1939	Marlboro, Mass.	20	W	Southborough	First	Chef
Pichette, Aderian			26	W	Marlboro, Mass.	First	Factory Worker
Pessini, John Anthony	Oct 29 1933	Framingham, Mass.	24	W	Southborough	First	Laborer
Frederico, Rose Louise			26	W	Framingham, Mass.	First	Finisher
Pessini, Leo Joseph	Jan 7 1928	Framingham, Mass.	21	W	Southborough	First	Laborer
Goff, Florence Mae			20	W	Southborough	First	Factory Operative
Petrasch, Jr., Carl Schurz	May 27 1933	Southborough	25	W	New York, N.Y.	First	Banker
Lindsay, Florence			22	W	863 Park Ave. Southborough	First	At Home
Phelps, Jr., Frederick L.	Oct 14 1939	Southborough	26	W	Newton, Mass.	First	Clerk
Webster, Martha Phillbrick			23	W	Southborough	First	Teacher
Phillipo, Benjamin	June 14 1932	Westboro, Mass.	23	W	Southborough	First	Bridge Builder
Vinton, Marjorie Paul			20	W	Westboro, Mass.	First	Maid
Phillipo, Felix	Apr 24 1932	Marlboro, Mass.	30	W	Southborough	First	Carpenter
Benway, Arline			28	W	Marlboro, Mass. Beach St.	First	Office Clerk

Birthplace of Each	Names of Parents: Father	Names of Parents: Mother (Maiden Name)	Name, Official Station and Residence of Person by whom Married	Date of Record
Southborough Southborough	Pendleton, George Harding, Charles P.	Gledhill, Grace Jane Dix, Ella G.	Robert Francis Cheney, Vicar St. Mark's Church Southborough	Aug 29 1914
Boston, Mass. Framingham, Mass.	Pendleton, Herbert Hatch, Earl	Harding, Vera G. Newton, Blanche	S. Paul Jefferson, Minister of the Gospel Framingham, Mass.	Nov 10 1939
Italy Italy	Pensolfine,Guiseppe Sabatini, Antonio	Guidi, Rosa Filomena, Rosina	Pietro Marchi, Priest, Framingham.	Apr 19 1938
Hopkinton, Mass. Framingham, Mass.	Pensolfini, Gaetano Pellagrini, John	Sabattini, Theresa Abelli, Mabel	Pietro Maschi, Priest, Framingham.	Apr 6 1940
Ashland, Mass. Holyoke, Mass.	Perini, Luciano Lemoine, Albert	Nardi, Eugenie Duepple, Delen	Jnof. Kenney, Priest, Ware, Mass.	Apr 26 1937
Westwood, Mass. Southborough	Perkins, Thomas N. Choate, Jr., Charles F.	Adams, Louisa Burnett, Louise	John N. Lewis, Minister of the Gospel 21 Church St. Waterbury, Ct.	June 16 1927
Italy Italy	, Fermo , Luigi	Rossi, Carolina Avanzini, Adelaide	Joseph Marcone, Justice of the Peace, Milford, Mass.	Feb 9 1898
Marlboro, Mass. Granby, Canada	Perreaut, George Galer, Francis	Goulet, Mary Louise Wright, Lydia Adelia	Robert F. Cheney, Priest, Southborough	Jan 27 1934
Italy Italy	Pessini, Giovanni Malchiodi, Francesco	Leonardi, Angela Ferari, Santa	Wm. T. Finneran, Clergyman, Southborough	Nov 8 1900
Southborough Marlboro, Mass.	Pessini, Antonio Pichette, Joseph	Malchiodi, Mary St. Germain,Albena	F. X. Lariviere, Priest, Marlboro, Mass.	Feb 22 1939
Southborough Italy	Pessini, Anthony Frederico, Dominic	Malchiodi, Mary Acdipane, Catherine	Pietro Maschi, Priest Framingham, Mass.	Nov 2 1933
Southborough Norton, Mass.	Pessini, Antonio Goff, Howard Everett	Malchiodi, Maria Austin, Lottie	Alfred E. Wheeler, Minister of the Gospel 1010 Worcester Rd. Framingham, Mass.	Jan 9 1928
New York Southborough	Petrasch, Carl Schurz Lindsay, Thomas P.	Schmidt, Alice Field, Florence	Wm. G.Thayer, Minister of the Gospel Ipswich, Mass.	May 29 1933
Middletown, Conn. Winchester, Mass.	Phelps, Frederick L. Webster, Arthur G.	Mylchrost, Annie Whiteham, Helen	Robert F. Cheney, Priest, Southborough	Oct 16 1939
Southborough Northboro, Mass.	Phillipo, John Vinton, John	Rich, Gladys West, E. Angeline	John Wriston, Minister of the Gospel 12 Church St. Westboro, Mass.	June 1 1932
Southborough Marlboro, Mass.	Phillipo, John Benway, Edmund	Richer, Colistria Girouard, Alivine	Francis A. McNeil, Priest, Marlboro, Mass.	Apr 27 1932

p-5

Marriages Registered in the Town of Southborough

M. & W. 44788

Names of the Groom and Bride	Date of Marriage	Place of Marriage	Age of Each	Color	Residence of Each	Number of Marriage	Occupation of Each
Phillipo, James	Oct 29 1938	Westboro, Mass.	25	W	Southborough	First	Inspector
Vinton, Ethel Mae			24	W	Marlboro, Mass.	First	Nurse
Pichette, Frank B.	June 4 1899	Southborough	21	W	Southborough	First	Teamster
Garceau, Louise			18	W	Springfield	First	Mill operative
Pierce, Benj. F:	Apr 3 1867	Southborough	37	W	Southborough	First	Farmer
Ward, Lydia S.			28	W	Boston, Mass.	First	
Pierce, Hosea P.	Sept 18 1856	Southborough	26	W	Southborough	First	Marketman
Parker, Mary A.			26	W	Southborough	First	
Pierce, Jason M.	Apr 23 1853	Southborough	24	W	Southborough	First	Bootmaker
Brummitt, Mary C.			19	W	Framingham, Mass.	First	
Pierce, John	Apr 2 1856	Southborough	21	W	Southborough	First	Laborer
Alden, Fidelia			29	W	Southborough	Second	
Pierce, Joseph G.	Apr 20 1931	Southborough	21	W	Marlboro, Mass.	First	Truck Driver
Weagle, Viola M.			21	W	Marlboro, Mass.	First	Office Clerk
Pierce, Leon Albert	Aug 3 1924	Cambridge, Mass.	34	W	Southborough	First	Baggage Master
Voter, Harriet Mabel			21	W	Southborough	First	At Home
Pierce, Peter W. H.	Oct 27 1904	Marlboro, Mass.	25	W	Southborough	First	R. R. Station Agent
Goodrow, Hattie			27	W	Southborough	First	
Pierro, Anthony W.	June 6 1937	Framingham, Mass.	24	W	Natick, Mass.	First	Factory Worker
Dragomani, Gena Mary			21	W	Southborough	First	Factory Worker
Pike, George L.	Nov 21 1850	Southborough	23	W	Southborough	First	Bootmaker
Abbot, Angeline G.			19	W	Southborough	First	
Pike, Jonathan	Apr 28 1853	Southborough	64	W	Southborough	Second	Miller
Patch, Lucreatia A.			34	W	Southborough	Second	
Pino, John	Oct 12 1926	Southborough	31	W	Belmont, Mass.	First	Barber
Ramelli, Elizabeth Ann			22	W	Southborough	First	Secretary
Pisceni, Louis	Feb 17 1937	Nashua, N. H.	34	W	Southborough	First	Laborer
Berri, Caroline			19	W	Southborough	First	Housemaid
Plouff, Edmand	Apr 29 1883	Westboro, Mass.	26	W	Southborough	First	Shoemaker
Pellican, Emma			25	W	Southborough	First	Operative
Plouff, Frank	Sept 29 1883	Westboro, Mass.	21	W	Southborough	First	Shoemaker
Foster, Julia			21	W	Southborough	First	

Birthplace of Each	Names of Parents: Father	Names of Parents: Mother (Maiden Name)	Name, Official Station and Residence of Person by whom Married	Date of Record
Southborough Northboro, Mass.	Phillipo, John Vinton, John	Ricci, Gladys West, Evangeline	Henry E. Leech, Minister of the Gospel Westboro, Mass.	Nov 1 1938
Des Bovis, Canada Marlboro, Mass.	, Joseph , Hermidas	Tebo, Josephine Bilodeau, Mary Louise	Wm. T. Finneran, Clergyman, Southborough	May 12 1899
Dorchester, Mass. N. Hampton, N. H.	, Joshua , Abraham	Mellish, Nancy Sanborn, Lydia		Mch 5 1867
Hiram, M. E. Southborough	Pierce, John Parker, William	, Ruthe , Sarah		
Prescott, N. H. Framingham, Mass.	Pierce, John P. Brummit, Matthew		Enos King, Justice of the Peice	Apr 23 1853
Hiram, M. E. Marlboro, Mass.	Pierce, Daniel Temple, William	, Abagail , Mary		
Southborough Marlboro, Mass.	Pierce, Peter Weagle, Howard S.	Goodnow, Harriet Whynot, Ellen	Robert F. Cheney, Priest, Southborough	Apr 22 1931
Brookfield, Mass. Clinton, Mass.	Pierce, Edward F. Voter, George H.	Bath, Amelia Reed, Harriet E.	Wilbur G. Cheffin, Clergyman, 19 Cottage St. Cambridge, Mass.	Aug 5 1924
Milford, Del. Tracadie, N. S.	Pierce, Henry Goodrow, Simon	Welch, Margaret C. Jello, Jane	L. W. Adams, Clergyman 50 Church St. Marlboro, Mass.	Nov 10 1904
Byfield Southborough	Pierro, Nicholas Dragomani, Avdazio	Temara, Carmella De Prete, Maria	Pietro Maschi, Priest, Framingham	
Westboro, Mass. Boston, Mass.	Pike, Jonathan Abbot, Josiah L.	, Azuba , Ellen	Sullivan Fay, Justice of the Peace Southborough	
Weston Boxboro	Pike, Simeon Patch, Nathan			Apr 28 1853
Italy Southborough	Pino, Nathan Ramelli, Lazarus	Ruggiere, Carmella Borella, Juditha	Francis J. Maxwell, Priest, Southborough	Oct 13 1926
Southborough Southborough	Pisceni, Anthony Berri, Baptiste	, Marietta Dalavalli, Mary	Earl F. Nouss, Clergyman, Nashua, N. H.	
Canada Hudson, Mass.	, John , Paul	, Sophia , Emma C.	M. H. Kittridge, R.C. Pastor, Westboro.	Apr 26 1883
Canada Derry, N. H.	, John , Louis	Festo, Sophia , Mary	R.S.J. Burke, Pastor St. Lukes Westboro, Mass.	Sept 26 1883

Marriages Registered in the Town of Southborough

H. & W. 44788

Names of the Groom and Bride	Date of Marriage	Place of Marriage	Age of Each	Color	Residence of Each	Number of Marriage	Occupation of Each
Pond, Caleb A.		Southborough	22	W	Hopkinton, Mass.	First	Carpenter
Underwood, Susan B.			17	W	Southborough	First	
Porter, James C.	Sept 9 1868	Southborough	24	W	Framingham, Mass.	First	Salesman
Jameson, Sarah J.			28	W	Halifax, N. S.	First	
Porter, Leonard H.	June 19 1901	Somerville, Mass.	21	W	Southborough	First	Bookkeeper
Cooper, Blanche E.			23	W	Medford	First	Bookkeeper
Porter, William D.	June 13 1888	Southborough	24	W	Southborough	First	Farmer
Jackson, Susan Jane			19	W	Southborough	First	Domestic
Post, Jr., James O.	May 26 1934	Southborough	26	W	Morristown, N. J.	First	Stock broker
Clifford, Anne			25	W	Boston, Mass. 21 Lime St.	First	None
Powell, John	July 5 1888	Southborough	23	W	Southborough	First	Farmer
Bayliss, Elizebath			25	W	Southborough	First	Domestic
Powers, Michael J.	June 2 1887	Southborough	29	W	Southborough	First	Station Master
O'Brien, Annie E.			29	W	Southborough	First	At home
Prendergast, Carl Andrew	Sept 24 1921	Southborough	27	W	Wellesley	First	Receiving Clerk
Boland, Delia Ellen			25	W	Southborough	First	At Home
Preston, Charles	Mch 19 1882	Ashland, Mass.	30	W	Boston, Mass.	First	Machinest
Parmenter, Carrie A.			23	W	Southborough	First	
Priestly, Frank A.	Sept 17 1932	Millbury, Mass.	44	W	Southborough	Second Widowed	Farmer
Gleason, Alosia (Richards)			55	W	Putnam, Conn.	Second Divorced	Housework
Prindle, Marshall Eaton	Aug 4 1934	Southborough	25	W	Somerville, Mass.	First	Laborer
Hopkins, Ann May			22	W	Springfield, Mass.	First	At Home
Procter, Charles E.	Jan 1 1891	Framingham, Mass.	29	W	Fitchburg, Mass.	First	Fireman
Barney, Carrie L.			32	W	Southborough	First	At home
Proctor, Robert	May 20 1939	Boston, Mass.	40	W	Boston, Mass.	First	Lawyer
Merrill, Natalie B. (Bishop)			40	W	Southborough	Third Divorced	Housewife
Provasoli, Daniel Charles	June 14 1915	Southborough	27	W	Marlboro, Mass. South St.	First	Post Office Clerk
Aspesi, Felecia B.			23	W	Southborough	First	Clerk
Pugh, Charles Henry	July 20 1920	Southborough	33	W	Westboro, Mass.	First	Florist
Bigelow, Helen Francis			24	W	Southborough	First	At Home

Birthplace of Each	Names of Parents — Father	Names of Parents — Mother (Maiden Name)	Name, Official Station and Residence of Person by whom Married	Date of Record
Hopkinton, Mass.	Pond, James	, Betsey		July 28 1854
Hopkinton, Mass.	Underwood, John B.	, Lovina		
Framingham, Mass.	, Joseph	, Elizabeth M.	W. H. Watson, Clergyman	
	, William	, Mary		
Stoughton	Porter, Marcus M.	Jones, Harriet E.	Robert W. Wallace, Clergyman, 192 Central St. Somerville, Mass.	June 17 1901
Providence, R. I.	Cooper, Joseph S.	Andrews, Harriet A.		
Nova Scotia	, David	Rockwell, Phina	Waldo Burnett, Rector St. Marks Church Southborough	June 13 1888
Nova Scotia	, Peter F.	Burnett, Elizebath		
Stamford, Ct.	Post, James O.	Miller, Dorothea	Philemon F. Sturges, Clergyman 30 West Cedar St. Boston, Mass.	May 20 1934
Fitchburg, Mass.	Clifford, Walter B.	Swanson, Bess		
England	, Emanuel	Smith, Fannie	W. H. Watson, Baptist Minister of the Gospel, Southborough.	June 12 1888
England	, Charles	Cooper, Elizebath L.		
Ireland	, Phillip	Corcoran, Margaret	John F. Redican, Clergyman St. Mathews Church Southborough.	May 9 1887
Framingham, Mass.	, James	Shea, Bridget		
Newton, Mass.	Prendergast, Michael J.	Sondergren, Fredericka	James P. Curran,	Sept 25 1921
Southborough	Boland, William J.	Burke, Mary E.	Priest, Southborough	
England	, Charles	, Elizabeth	Elias Hodge,	Mch 18 1882
Southborough	, Nelson B.	, Laura A.	Clergyman, Ashland.	
Framingham, Mass.	Priestly, Frank A.	Frost, Laura	Clayton C. Adkins, Minister of the Gospel 11 Beach St. Millbury, Mass.	Sept 20 1930
Wauregan, Conn.	Richards, Joseph	Dane, Lucie		
Williamstown, Mass.	Prindle, Clarence H.	Maynard, Flora K.	Robert F. Cheney,	Aug 4 1934
Springfield, Mass.	Hopkins, Frederick W.	Seaton, Edith C.	Priest, Southborough	
Westmoreland, N. H.	, Charles I.	Page, Clara S.	Lueins H. Wakefield, Justice of the Peace Framingham, Mass.	Jan 1 1891
Southborough	, Osias M.	Walker, Nancy		
Newton Centre, Mass.	Proctor, Thomas W.	White, Annie L.	Dana McLean Greeley,	May 27 1939
Irvington, N. Y.	Bishop, James C.	Hancock, Abigail	Clergyman, Boston, Mass.	
Italy	Provasoli, John Vincent	Morosi, Maria	P. H. Boland,	June 14 1915
Italy	Aspesi, Joseph	Scampini, Maria	Clergyman, Southborough	
Castle Morton, England.	Pugh, George Samuel	Wellslead, Elizabeth	Robert F. Cheney,	July 2 1920
Petersham, Mass.	Bigelow, Daniel F.	Brown, Julia	Clergyman, Southborough	

Marriages Registered in the Town of Southborough

H. & W. 44788

Names of the Groom and Bride	Date of Marriage	Place of Marriage	Age of Each	Color	Residence of Each	Number of Marriage	Occupation of Each
Quesnel, Thomas Henry	June 4 1902	Southborough	30	W	Bridgeport, Conn.	First	Inspector
Cronin, Mary Agnes			35	W	Southborough	First	At Home
Quinn, Fred J.	Sept 3 1938	Framingham, Mass.	27	W	Southborough	First	Paper Worker
Hayes, Rita A.			24	W	Framingham, Mass.	First	Clerk
Quinn, James E.	Feb 23 1879	Westboro, Mass.	24	W	Westboro, Mass.	First	Laborer
Galvin, Margarett M.			23	W	Southborough	First	
Quinn, Nicholas		Southborough	22	W	Southborough	First	Spinner
Murphy, Catherine			24	W	Southborough	First	
Quinn, William George	Sept 4 1927	Marlboro, Mass.	21	W	Southborough	First	Clerk
Capen, Rita Morse			21	W	Marlboro, Mass.	First	Tel. Operator
Quint, William L.	Jan 26 1893	Southborough	36	W	Boston, Mass.	First	Merchant
Onthank, Susie W.			31	W	Boston, Mass.	First	None
Quintal, Frederick (By consent of father)	May 29 1886	Westboro, Mass.	18	W	Southborough	First	Operative
Lagoie, Adeline			26	W	Southborough	First	Operative

Birthplace of Each	Names of Parents: Father	Names of Parents: Mother (Maiden Name)	Name, Official Station and Residence of Person by whom Married	Date of Record
Dundee, Can. Southborough	Quesnel, Stephen Cronin, Timothy	Cox, Sarah Ann Gallivan, Elizabeth	Wm. T. Finneran, Clergyman, Southborough	June 2 1902
Hopkinton, Mass. Framingham, Mass.	Quinn, William A. Hayes, William	Loggia, Mary C. Finn, Mary E.	John A. McCauley, Priest, Saxonville, Mass.	Sept 7 1938
Providence, R. I. Westboro, Mass.	, John , Daniel	, Bridgett , Mary	J. C. Cronan, Clergyman, Westboro, Mass.	Feb 21 1879
Ireland Ireland	Quinn, John Murphy, John	, Ellen , Mary		Apr 28 1852
Medford, Mass. Marlboro, Mass.	Quinn, William A. Capen, Alvertus	Loggie, Mary C. Morse, Alice	Percy G. Beatty, Minister of the Gospel 114 Newton St. Marlboro, Mass.	Sept 7 1927
N. Berwick, Me. Southborough	, James H. , Frederick W.	, Sarah Tracey, Laura W.	F. L. Hopkins, Clergyman, Southborough	
Canada Canada	, Francis , Joseph	Desmorais, Delphine Liberty, Adeline	R.S.J. Burke, Pastor St. Lukes Church Westboro, Mass.	May 22 1886

Marriages Registered in the Town of Southborough

H. & W. 44788

Names of the Groom and Bride	Date of Marriage	Place of Marriage	Age of Each	Color	Residence of Each	Number of Marriage	Occupation of Each
Rabbit, John		Southborough	24	W	Southborough	First	Laborer
Phenia, Julia			20	W	Ashland, Mass.	First	
Rabeni, John Joseph	June 4 1938	Southborough	29	W	Southborough	First	Dairyman
Hill, Frances Elizabeth			19	W	Southborough	First	At Home
Rabini, Guisseppe	June 27 1908	Southborough	27	W	Southborough	First	Laborer
Aspesi, Guiseppina			24	W	Southborough	First	At home
Raboin, Albert	Aug 25 1896	Worcester,Mass.	20	W	Worcester,Mass.	First	Teamster
Dubey, Georgeanna			19	W	Southborough	First	At home
Rafferty, John J.	Oct 2 1918	Southborough	45	W	Marlboro,Mass.	First	Shoe Cutter
Quigley, Sarah J.			35	W	125 South St. Southborough	First	Clerk
Raffi, Primo	June 30 1923	Southborough	42	W	Somerville, Mass.	First	Shoemaker
Ramelli, Louise Lucy			37	W	Southborough	First	Domestic
Ramelli, Francis Edward	Aug 24 1930	Marlboro, Mass.	24	W	Southborough	First	Florist
Lively, Eva Margaret			22	W	Southborough	First	Cook
Ramelli, Joseph J.	Nov 26 1927	Marlboro, Mass.	30	W	Southborough	First	Painter
Paul, Louise Viola			22	W	Marlboro, Mass.	First	At Home
Ramelli, Lazarus	July 14 1937	Salem, N. H.	35	W	Southborough	First	Credit Manager
Katsigiane, Demeter			26	W	S. Boston,Mass.	First	Seamstress
Ramelli, Louis William	May 8 1922	Boston, Mass.	24	W	Southborough	First	Electrician
Simpson, Kathleen Vallana			26	W	Southborough	First	Nurse
Ramsdell, Kenneth H.	July 24 1926	Southborough	23	W	Westboro, Mass.	First	Farmer
Norcross, Elsie I.			21	W	Southborough	First	At Home
Ramstrom, Robert W.	Aug 11 1934	Southborough	29	W	Framingham,Mass	First	Clerk
Horne, Christina Jean			24	W	31 Curve St. Framingham,Mass	First	Nursemaid
Randolph, Albert L.	Jan 28 1914	Southborough	24	B	Boston, Mass.	First	Iron Moulder
Washington, Vera L.			20	B	98 Sawyer St. Boston, Mass. 119 Hemenway St.	First	Maid
Rankin, Albert	Oct 7 1896	Boston, Mass.	29	W	Southborough	First	Civil Engineer
Anderson, Sadie			24	W	Boston, Mass.	First	Clerk
Ranney, Archie J.	Sept18 1895	Southborough	26	W	Chelmsford, Mass.	First	Physician
Howard, Mabel F.			20	W	Southborough	First	Stenographer
Ranney, Jonathan Harris	June 20 1917	Southborough	30	W	Brattleboro, Vt.	First	Physician
Follensby, Agnes Harriet			30	W	Southborough	First	Teacher

Birthplace of Each	Names of Parents: Father	Names of Parents: Mother (Maiden Name)	Name, Official Station and Residence of Person by whom Married	Date of Record
Ireland	Rabbit, Thomas	, Margaret		Dec 2 1854
Ireland	Phenia, Michael	, Ellen		
Southborough	Rabini, Joseph	Aspesi, Josephine	John A. Martin,	June 6 1938
Boston, Mass.	Hill, Burton	Hayes, Anna	Priest, Southborough	
Italy	Rabini, Giovanni	Perotti, Maria	James J. Farrell,	June 28 1908
Italy	Aspesi, Carlo	Colomba, Teresa	Clergyman, Southborough	
Canada	, Benjamin	St. Sauvens, Mary	Joseph Branville, Pastor Notre Dame Church Worcester, Mass.	Aug 25 1896
Canada	, Alexander	Lauvie, Aurely		
Marlboro, Mass.	Rafferty, John J.	Burke, Bridget	P. H. Boland,	Oct 3 1918
Framingham, Mass.	Quigley, Peter	Quigley, Bridget	Clergyman, Southborough	
Italy	Raffi, Domenic	Ferari, Annunciata	James P. Curran,	July 1 1923
Boston, Mass.	Ramelli, Lazarro	Borella, Guidetta	Priest, Southborough	
Southborough	Ramelli, Lazarus	Borelli, Guidetta	J. L. Levesque, Catholic Priest 26 Broad St. Marlboro, Mass.	Aug 27 1930
Marlboro, Mass.	Lively, Harry	Sumpter, Louise		
Southborough	Ramelli, Lazarus	Borelli, Guidetta	Y.L.M. Levesque, R. C. Clergyman Marlboro, Mass.	Nov 28 1927
Marlboro, Mass.	Paul, Frederick	Blanchette, Josephine		
Southborough	Ramelli, Lazaro	Barella, Guidita	Joseph G. Abbott, Justice of the Peace Salem, N. H.	Aug 5 1937
Boston, Mass.	Katsigiane, George	Cockinos, Mary		
Southborough	Ramelli, Lazarus	Borella, Gertrude	Robert M. McLeish, Justice of the Peace Boston, Mass.	May 10 1922
Glasgow, Scotland	Simpson, Alexander	Johnson, Agnes		
Brighton, Mass.	Ramsdell, Edward C.	Hammond, Jennie L.	Herman P. Fisher, Minister of the Gospel Westboro, Mass.	July 27 1926
Pomfret, Conn.	Norcross, Arthur L.	Perry, Belle L.		
Sudbury, Mass.	Ramstrom, Carl S.	Haggblom, Annie	Robert F. Cheney,	Aug 12 1934
Nova Scotia	Horne, John	McGilvary, Mary	Priest, Southborough	
Boston, Mass.	Randolph, Fred	Winston, Rosa	Robert Francis Cheney,	Jan 29 1914
Marlboro, Mass.	Washington, William E.J.	Vanderzee, Ella M.	Chergyman, Southborough	
Wells, Me.	, John R.	Hatch, Olive	I. J. Lansing, Minister Park St. Church Boston, Mass.	Sept 19 1896
Boston, Mass.	, James	Foster, Mary E.		
Lake Geneva, Wis.	, Joel	Rodgers, Sarah	Martin F. Mevis,	Sept 17 1896
Southborough	, Isaac	Belcher, Ellen	Clergyman, Southborough	
Pittsfield, Vt.	Ranney, Harris Guernsey	Gibbs, Caroline May	G. Edgar Folk, Minister of the Gospel 15 Wenham St. Boston, Mass.	June 22 1917
Southborough	Follensby, Lyman	Buckminster, Marrianne E.		

R-2

Marriages Registered in the Town of Southborough

H. & W. 44788

Names of the Groom and Bride	Date of Marriage	Place of Marriage	Age of Each	Color	Residence of Each	Number of Marriage	Occupation of Each
Ray, William W.	Dec 31 1895	Southborough	26	W	Waterville, Me.	First	Salesman
Clifford, Nettie Louise			24	W	Waterville, Me.	First	Tailoress
Raymond, Joseph		Southborough	22	W	Southborough	First	Shoemaker
McSweney, Mary A.			18	W	Westboro, Mass.	First	
Raymond, William T.	Apr 14 1899	Southborough	42	W	Southborough	Second	Mill Operative
Duerin, Delia			40	W	Southborough	First	Weaver
Redmond, Paul J.	Oct 12 1934	Southborough	32	W	Boston, Mass.	First	Underwriter
Bagley, Doris E.			26	W	Southborough	First	At Home
Reed, Elliot S.	Dec 25 1867	Southborough	22	W	Southborough	First	Shoemaker
Sayers, Amelia			18	W	Southborough	First	
Reed, Warren B.	Dec 30 1869	Southborough	24	W	Acton, Mass.	First	Wool Carder
Burlingame, Helen R.			26	W	Southborough	First	
Reed, William H.	Mch 2 1868	Southborough	21	W	Boston, Mass.	First	Clerk
Johnson, Mary A. R.			19	W	Southborough	First	
Renemillare, Nelson	Sept 18 1868	Southborough	24	W	Westboro, Mass.	First	Sleigh maker
Bishop, Mary			18	W	Westboro, Mass.	First	
Restelli, Charles C.	Aug 4 1919	Southborough	24	W	Milford, Mass.	First	Machinist
Aspesi, Ida			21	W	30 Woodland Ave. Southborough	First	Stenographer
Reynolds, Albion P.	June 8 1901	Marlboro, Mass.	25	W	Southborough	First	Laborer
Grogan, Mary Glynn			28	W	Marlboro, Mass.	Second Widowed	Domestic
Riccuiti, Angelo	Sept 12 1897	Boston, Mass.	35	W	Southborough	Second	Laborer
Christina, Clorinda			28	W	Southborough	First	House-keeper
Rice, Arthur T.		Southborough	23	W	Washington, D. C.	First	Clerk
Howes, Mary E.			20	W	Southborough	First	
Rice, B. Davis		Southborough	23	W	Southborough	First	Blacksmith
Howe, L. Alice			20	W	Southborough	First	
Rice, Henry Dexter	Sept 21 1921	Southborough	23	W	Hopkinton, Mass.	First	Machinist
De Mone, Leona Florence			22	W	Southborough	First	Typist
Rice, Oscar L.	Dec 24 1881	Westboro, Mass.	35	W	Southborough	Second	Farmer
Holmes, Ellen C.			21	W	Southborough	First	At Home
Rice, Vernon	Feb 24 1915	Brattleboro, Vt.	50	W	Hopkinton, Mass.	First	Lumbering
Bigelow, Mary Julia			27	W	Southborough	First	

Birthplace of Each	Names of Parents: Father	Names of Parents: Mother (Maiden Name)	Name, Official Station and Residence of Person by whom Married	Date of Record
Solan, Me. Vienna, Me.	, William , Moulton	Raney, Jane Gordon, Flora J.	Martin F. Mevis, Clergyman, Southborough	Dec 30 1895
Plattsburg, N. Y. Ireland	, Stephen McSweney, Edward	Paterson, Sophia , Mary A.		July 24 1863
Stanstead, P. Q. County Clare, Ireland	, John , Thomas	Gordon, Matilda Reddy, Mary	Wm. T. Finneran, Clergyman, Southborough	Apr 14 1899
Boston, Mass. Boston, Mass.	Redmond, James W. Bagley, Charles E.	Sullivan, Anna T. Nourse, Ida L.	John A. Martin, Priest, Southborough	Oct 13 1934
Northfield Canada	, James , Charles	, Adelia M. , Sophia	A. S. Train, Clergyman, Framingham.	Dec 24 1867
Acton, Mass. Southborough	, Benjamin , Geo. F. F.	, Harriet , Eliza R.	John Colby, Clergyman, Southborough	Dec 28 1869
Boston, Mass. Southborough	, Wm. B. , Nathan L.	Howard, Eliza Fay, Mary A. R.	John Colby, Clergyman	Feb 29 1868
Canada Westboro, Mass.	, Frank , Joseph	, Pleri , Margarett	S. L. Hobbs, Clergyman	
Quincy, Mass. Southborough	Restelli, Ceasar Aspesi, Joseph	Villa, Josephine Scampini, Maria	James P. Curran, Priest, Southborough	
Brooks, Me. Scotland	Reynolds, Henry Grogan, John	Gould, Ruth Quinn, Mary	Edward F. Hayward, Clergyman, Marlboro, Mass.	June 6 1901
Prov. Chieti, Italy Prov. Chieti, Italy	, Raffaele , Nicola	Marianna, Anna Maria Civitella, Concetta	Rev. James Gambera, 228 North St. Boston, Mass.	Aug 31 1897
Framingham, Mass. Dennis, Mass.	, Thomas , James	Lane, Elizabeth E. , Julia A.		June 2 1864
Holden, Mass. W. Boylston, Mass.	R. , Lyman H. , Joel	, Lovisa , Lydia		Oct 22 1852
Hopkinton, Mass. Newton, Mass.	Rice, Henry W. De Mone, James	Cheney, Izela Walker, Jennie	Robert F. Cheney, Clergyman, Southborough	Sept 22 1921
Royalston Southborough	, Edwin C. , Williams	, Abegail , Delia M.	Fred A. Thayer, Pastor Cong. Church Westboro, Mass.	Dec 24 1881
Hopkinton, Mass. Petersham, Mass.	Rice, Elbridge G. Bigelow, Daniel F.	Wendell, Martha A. Brown, Julia	Carl S. Hopkins, Justice of the Peace Brattleboro, Vt.	Mch 2 1915

Marriages Registered in the Town of Southborough

H. & W. 44788

Names of the Groom and Bride	Date of Marriage	Place of Marriage	Age of Each	Color	Residence of Each	Number of Marriage	Occupation of Each
Rich, Henry F.		Southborough	25	W	Southborough	First	Carpenter
Ayer, Mary B.			20	W	Haverhill,Mass.	First	
Richards, Henry M.		Southborough	41	W	Southborough	Second	Bootmaker
Arnold, Abagal C.			40	W	Natick, Mass.	Second	
Richards, Henry V.	Nov 21 1861	Southborough	22	W	Southborough	First	Bonnet Presser
Seavey, Ida S.			18	W	Southborough	First	
Richards, Wilbur S.	July 10 1907	Westboro, Mass.	34	W	Southborough	First	Farmer
Hardman, Annie			35	W	Southborough	First	Bookkeeper
Richardson, H. Edward	Oct 7 1926	Southborough	18	W	Grafton, Mass.	First	Shipper
Sullivan, Kathryn			22	W	Grafton, Mass.	First	Winder
Richardson, Waldo H.	Mch 28 1924	Worcester,Mass.	33	W	Framingham,Mass.	First	Manager
Harding, Alice Sophia			22	W	Southborough	First	Operative
Richer, Armand Philip	June 7 1926	Southborough	24	W	Marlboro,Mass.	First	Shoe worker
Blanchette, Marion Gladys			22	W	Southborough	First	At Home
Riecke, William George	June 30 1907	Boston, Mass.	25	W	Charleston, S. C.	First	Merchant
Barney, Esther Cleveland			22	W	Southborough	First	At Home
Riley, Hugh	Jan 5 1868	Southborough	58	W	Southborough	Third	Farmer
Welch, Ann			45	W	Upton, Mass.	First	
Riley, Michael	June 19 1856	Southborough	21	W	Southborough	First	Laborer
O'Brien, Julia			21	W	Southborough	First	
Ring, Hiram P.	Sept 30 1883	Southborough	44	W	Southborough	Second	Shoemaker
Temple, Susie S. (Spooner - Adopted)			30	W	Southborough	First	Teacher
Risselado, Frederick	Feb 12 1898	Southborough	43	W	Natick, Mass.	First	Teamster
McIsaac, Catherine C.			35	W	Southborough	First	House-keeper
Rivers, Ralph John	Oct 16 1940	Southborough	29	W	Benedicta, Me.	First	Telegrapher
Roberts, Mary Stewart			23	W	Southborough	First	Secretary
Roach, Edward Thomas	Aug 28 1922	Southborough	21	W	Watertown,Mass.	First	Machinest
Morrissey, Mary Regina			20	W	Southborough	First	Stenographer
Roach, Parker	Sept 7 1895	S.Framingham, Mass.	23	W	Newport, R. I.	First	Farmer
Smith, Clara M.			19	W	Southborough	First	At home
Robbins, Elwin W.	Nov 26 1930	Framingham, Mass.	21	W	Southborough	First	Chauffeur
Cooper, Florence May			17	W	Southborough	First	At Home

Birthplace of Each	Names of Parents: Father	Names of Parents: Mother (Maiden Name)	Name, Official Station and Residence of Person by whom Married	Date of Record
Boston, Mass. Haverhill, Mass.	Rich, Zoeth Ayer, Richard	, Phebe , Relief		Nov 26 1851
Southborough Natick, Mass.	R. , E. Stocker Gilman, William	, Nancy		Jan 11 1853
Hopkinton, Mass. Natick, Mass.	, Stoel , Wm. D.	Valentine, Nancy B. Sloper, Eliza C. F.	Wm. Seaver, Justice of Peace Ashland, Mass.	Nov 21 1861
Marlboro, Mass. Greeley, Colorado	Richards, George A. Hardman, James	Goodnow, Ellen Eva Dent, Mary (Born in England)	H. Edward Latham, Unitarian Clergyman 22 Blake St. Westboro, Mass.	July 12 1907
Whitinsville, Mass. N. Grafton, Mass.	Richardson, Herbert L. Sullivan, Patrick E.	Mills, Ethel G. Wade, Ellen	Robert F. Cheney, Priest, Southborough	Oct 5 1926
Waltham, Mass. Brighton, Mass.	Richardson, Henry K. Harding, Charles Philip	Hicks, Nellie E. Dix, Ella G.	Wm. R. McNutt, Minister 11 St. Elmo Rd. Worcester, Mass.	Mch 29 1924
Marlboro, Mass. Southborough	Richer, Louis Blanchette, Hormidas	Marchand, Rose Beauregard, Cordelia	Francis J. Maxwell Priest, Southborough	June 8 1926
Charleston, S. C. Mason, N. H.	Riecke, Anthony W. Barney, William E.	, Johanna Page, Jennie	Geo. R. Hazard, Clergyman 236 Blue Hill Ave.	July 2 1907
Ireland Ireland	, Lawrence , John	, Mary , Mary	John A. Conlin, Clergyman	Jan 18 1868
Boston, Mass. Ireland	Riley, Hugh O'Brien, Cornelias	, Ann , Mary		
Cambridge, Me. Ashland, Mass.	, Daniel , William	, Eunice W. , Elizebeth	Woodman H.Watson, Clergyman, Southborough	Sept 7 1883
Holland Cape Breton	, Thys. , John	Westre, Dieurv McMaster, Katy	James A. O'Malley, Catholic Clergyman Southborough	Feb 12 1898
Benedicta, Maine Whitchurch, England	Rivers, Benjamin Roberts, William	Brown, Cecilia Stewart, Mary J.	Thomas J. Price, Priest, Southborough	Oct 17 1940
Spring Hill, N. S. Newton, Mass.	Roach, Martin Morrissey, Thomas C.	Beagon, Priscilla Hann, Regina	James P. Curran, Priest, Southborough	Aug 29 1922
Newport, R. I. Southborough	, John , Charles H.	Kenney, Mary Sadlier, Elizabeth	F. E. Emerich, Pastor Cong. Church S. Framingham, Mass.	Sept 7 1895
Saugus, Mass. Devils Lake, N. D.	Robbins, James W. Cooper, William A.	Parker, Bertha Jacobson, Caroline	Wm. A. Knight, Minister of the Gospel 9 Vernon St. Framingham, Mass.	Nov 29 1930

7R-4

Marriages Registered in the Town of Southborough

H. & W. 44788

Names of the Groom and Bride	Date of Marriage	Place of Marriage	Age of Each	Color	Residence of Each	Number of Marriage	Occupation of Each
Robbins, Ralph	Dec 26 1929	Leominster, Mass.	18	W	Southborough	First	Laborer
Malo, Inne			20	W	Leominster, Mass.	First	Shoe Operative
Robertson, Gordon	Aug 26 1933	Manchester, N.H.	30	W	Southborough	Second	Electrician
Jenkins, Bernice			27	W	Cambridge	Widowed First	Clerk
Robertson, Gordon A.	Sept 5 1927	Southborough	24	W	Southborough	First	Laborer
McKeen, Mary			29	W	Boston, Mass.	First	At Home
Robertson, Harvey Woodbury	June 21 1893	Newtonville, Mass.	22	W	Southborough	First	Farmer
Draper, Eva May			21	W	Newtonville, Mass.	First	At home
Robie, Frank J.	Oct 16 1910	Southborough	35	W	Hampton Falls, N. H.	First	Farmer
Remick, Alberta C.			21	W	Amesbury, Mass.	First	Teacher
Robie, Henry R.	Sept 21 1886	Southborough	21	W	Framingham, Mass.	First	Shoemaker
Parmenter, Cora A.			24	W	Framingham, Mass.	First	None
Robie, Wallace	Dec 17 1913	Southborough	23	W	Framingham	First	Wheelwright
Slawson, Beulah			20	W	Southborough	First	At home
Robinson, Edward	Oct 25 1865	Southborough	39	W	Southborough	Second	Carpenter
Clark, Sarah C. (Phillips)			42	W	Southborough	Second	
Robinson, George E.	Nov 18 1895	Southborough	20	W	Natick, Mass.	First	Teamster
Ring, Maud L.			19	W	Southborough	First	Clerk
Robinson, I. Henry	Nov 9 1857	Southborough	26	W	Southborough	First	Physician
Rice, Charlotte N.			23	W	Northboro	First	
Robinson, Morris	June 9 1928	Southborough	23	W	Dorchester, Mass.	First	Truck Driver
Banks, Marjorie V.			19	W	Southborough	First	Housework
Rock, Joseph (by consent of father)	Oct 21 1883		19	W	Southborough	First	Shoemaker
Foster, Louesa			18	W	Southborough	First	Operative
Rockwood, Ezekiel D.		Southborough	64	W	Southborough	Second	Farmer
Harrington, Harriet S.			41	W	Westboro	First	
Rogers, Franklin	Jan 27 1861	Southborough	24	W	Framingham	First	Bonnet Manufacturer
Hayden, Catherine H.			20	W	Framingham	First	
Rogers, Frederick P.	July 3 1881	Westboro, Mass.	24	W	Southborough	First	Clerk
Onthank, Emma E.			19	W	Southborough	First	Domestic
Romani, Louis Joseph	June 21 1930	Southborough	22	W	Framingham	First	Truck Driver
Pereni, Ida Mary			23	W	Southborough	First	Sample Worker

Birthplace of Each	Names of Parents: Father	Names of Parents: Mother (Maiden Name)	Name, Official Station and Residence of Person by whom Married	Date of Record
Orange, Mass. Leominster, Mass.	Robbins, Fred L. Malo, Henry	Whitney, Maud Parent, Delia	R. E. Leroux, Priest Leominster, Mass.	Jan 6 1930
New Brunswick New Brunswick	Robertson, Douglas Jenkins, Samuel	Gildard, Mary Worden, Florence	Charles B. McLaughlin Justice of the Peace Manchester, N. H.	Sept 1 1933
Norton, N. B. Boston, Mass.	Robertson, Douglas McKeen, Thomas	Gildard, Mary O'Connor, Delia	Francis J. Maxwell, Priest, Southborough	Sept 6 1927
Boston, Mass. Marlboro, Mass.	, John , William H.	Clark, Mary J. Wheeler, Sarah J.	S. H. Hinkley, Clergyman, Boston, Mass.	June 20 1893
	Robie, Nathan H.	Noyes, Sarah E.	Peter M. McKay, Clergyman, Southborough	
Wayland, Mass. Ashland, Mass.	, Richard D. , Marcus K.	, Almira , Mary A.	Woodman H. Watson, Clergyman, Southborough	Sept 21 1886
Framingham Boston, Mass.	Robie, Henry Slawson, Fred	Parmenter, Cora Wolf, Caroline	Rev. B. E. Tucker, Minister of the Gospel Southborough	Dec 31 1913
Scotland Wilmot, N. H.	Robinson, Jacob Phillips, John	, Isabella , Sarah	D. F. Lamson, Clergyman, Ashland	Oct 24 1865
Eaton, P. Q. Westboro, Mass.	, James , Hiram P.	Smiley, Salina Packard, Mary E.	Charles A. Eaton, Pastor First Baptist Church S. Natick, Mass.	Nov 17 1895
Surry, N. H. Northboro	Robinson, Jonathan Rice, John	, Elvira , Merriam		
Duban, South Africa Tarbrook, N. S.	Robinson, John Banks, Guilford	Spurr, Sereph Prime, Emily	Alfred E. Wheeler, Minister of the Gospel 1010 Worcester Rd. Framingham, Mass.	June 11 1928
Hudson, Mass. Marlboro, Mass.	, Oliver , Chas.	, Margaret , Louesa		Oct 20 1883
Hopkinton, Mass. Westboro, Mass.	, Nathan , Edmund	Day, Joanna Forbush, Sarah		May 23 1866
Orleans Grafton	, Isreal , John P.	Cole, Rebecca , Lois	Wm. J. Breed, Pastor Pilgrim Church	Feb 1 1861
Upton, Mass. Marlboro, Mass.	, Prince , Wm. H.	, Eliza A. , Harriet M.	John P. Forbes, Clergyman, Westboro.	July 2 1881
Boston, Mass. Melrose, Mass.	Romani, Emilio Pereni, Luciano	Berrnazano, Marcella Nardie, Jennie	Francis J. Maxwell, Priest, Southborough	June 23 1930

7R-5

Marriages Registered in the Town of Southborough

H. & W. 44788

Names of the Groom and Bride	Date of Marriage	Place of Marriage	Age of Each	Color	Residence of Each	Number of Marriage	Occupation of Each
Rose, Franklin Orth	Aug 23 1920	Southborough	30	W	Santa Monica, Calif.	Second Divorced	Civil Engineer
Hunt, Henrietta			28	W	Santa Monica, Calif.	First	None
Ross, Fred Walter	July 30 1917	Southborough	27	W	Lawrence	First	Loom Fixer
Reall, Agnes (Valade)			32	W	Southborough	Second Widowed	Weaver
Ross, Gilbert	May 29 1937	Sunderland, Mass.	24	W	Southborough	First	Farmer
Dayton, Ilene			19	W	Sunderland, Mass.	First	At Home
Ross, Leonard Jackson	Sept 27 1905	Northbridge	24	W	Southborough	First	Telegraph Operator
Allen, Lily Mary			23	W	Northbridge	First	At home
Ross, Peter F.	July 13 1888	Southborough	19	W	Southborough	First	Blacksmith
Whiting, Caroline E.			18	W	Southborough	First	At home
Rossi, Frank J.	Oct 27 1934	Southborough	27	W	Southborough	First	Truck Driver
Bartolini, Lena A.			19	W	Southborough	First	Operative
Rossi, Victor	June 16 1924	Southborough	25	W	Southborough	First	Farmer
Baker, Avis Rhoda			16	W	Marlboro, Mass.	First	Housekeeper
Rougeau, Frederick E.	Feb 17 1895	Southborough	23	W	Southborough	First	Teamster
Bezze, Mary (Maria Bessi) (Name corrected by Baptismal certificate)			20	W	Southborough	First	Housekeeper
Rowe, Arthur Percy	Dec 24 1928	Marlboro, Mass.	28	W	Southborough	First	Well Driller
Bond, Beatrice Viola			18	W	Southborough	First	Factory Operative
Rowles, Albert E.	Oct 29 1878	Southborough	25	W	Marlboro, Mass.	First	Clerk
Flagg, Ellen A.			21	W	Northboro, Mass.	First	
Rowles, Henry Thomas	Dec 18 1872	Southborough	22	W	Marlboro, Mass.	First	Carpenter
Phipps, Roxanna			21	W	Marlboro, Mass.	First	
Rugg, Charles	Oct 18 1865	Southborough	61	W	Ashland, Mass.	Second	Farmer
Bates, Mary W. (Russel)			55	W	Holden, Mass.	Third	
Ruggles, Alvah W.	Oct 30 1912	Southborough	27	W	Southborough	First	Foreman - Livery Stable
Hutt, Susan Pearl Amelia			21	W	Southborough	First	At home
Ruggles, Cortland A.	Aug 13 1939	Framingham, Mass.	25	W	Southborough	First	Pharmacist
Jackson, Harriet Gertrude			25	W	Framingham, Mass.	First	Dental Hygenist
Ruggles, Leon I.	Feb 28 1914	Marlboro, Mass.	23	W	Southborough	First	Chauffeur
Jackson, Della F.			21	W	Southborough	First	Domestic
Ruggles, Walter D.	Dec 9 1911	Southborough	24	W	Southborough	First	Chauffeur
Harding, Helen Francis			22	W	Southborough	First	Nurse

Birthplace of Each	Names of Parents — Father	Names of Parents — Mother (Maiden Name)	Name, Official Station and Residence of Person by whom Married	Date of Record
Dallas, Texas Athens, Ohio.	Rose, William Cowing Hunt, John Standish	Ryder, Emma Willowby Adelaide, Mary	Albert E. Dunning, Minister of the Gospel 43 Druce St. Brookline, Mass.	Aug 24 1920
No. Shapleigh, Me. Southborough	Ross, Walter R. Valade, Alexander	Mason, Ella Allen, Angeline	P. H. Boland, Clergyman, Southborough	Aug 7 1917
Montague Winsted, Conn.	Ross, Leon A. Dayton, Clarence	Whitney, Cora B. Moore, Athena	William F. Bartan, Minister, Sunderland	June 12 1937
Milford, Del. Hope, R. I.	Ross, Lewis Henry Allen, Aaron James	Johnson, Sarah Caroline Hamilton, Elizabeth Jane	Wesley Wiggin, Clergyman, Whitinsville	Oct 1 1905
Fall River, Mass. Westboro, Mass.	, Peter , John	Savage, Hannah C. Clancy, Eliza	Henry G. Gay, Pastor Baptist Church Southborough	July 13 1888
Southborough Southborough	Rossi, Peter Bartolini, Tony	Malchiodi, Angeline Casciani, Mary	Edward J. Schuster, R. C. Priest Southborough	Oct 29 1934
Italy Gilford, N. H.	Rossi, Peter Baker, Elmer C.	Maldidi, Angelina Emerson, Mahala D.	James P. Curran, Priest, Southborough	June 17 1924
Kennebec Co., Wis. Italy	, Vetall , Sarafino	Carrow, Mary Azali, Luigior	Wm. T. Finneran, Clergyman, Southborough	Feb 16 1895
Southborough Southborough	Rowe, Archibald Bond, Melbourne	Cannot be learned Wolfe, Bertha	Percy G. Beatty, Minister of the Gospel 114 Newton St. Marlboro, Mass.	Dec 27 1928
England Northboro	, Richard , Levi	, Mary Ann , Anna	J.I.T. Cooledge, Epis.Clergyman Southborough	Oct 30 1878
England England	, Richard , Henry	, Mary Ann , Mary	Robert Lowell Clergyman, Southborough	
Framingham, Mass. Barre	Rugg, Ezra Russel, Wm.	, Polly , Sally S.	Austin Robbins, Baptist Clergyman	
Wellesley, Mass. Southborough	Ruggles, William S. Hutt, Albert E.	Johnson, Lucy M. Shelnut, Annie	Arden M. Rockwood, Pastor Cong'l Church Southborough	Oct 31 1912
Southborough Mansfield, Mass.	Ruggles, Albert W. Jackson, Robert	Hutt, Pearl Chapman, Nellie	Albert R. Parker, Clergyman, Framingham	Aug 15 1939
Westboro, Mass. Boston, Mass.	Ruggles,William Jackson, William	Johnson, Lucy M. McColgan, Mary	Thomas B. Lowney, Catholic Clergyman Marlboro. Mass.	Mch 2 1914
Wellesley, Mass. Worcester, Mass.	Ruggles, William Harding, David	Johnson, Lucy Morrissey, Mary	Wm. H. Osmond,Clergyman 148 E. Main St. Marlboro, Mass.	Dec 13 1911

K.6

Marriages Registered in the Town of Southborough

H. & W. 44788

Names of the Groom and Bride	Date of Marriage	Place of Marriage	Age of Each	Color	Residence of Each	Number of Marriage	Occupation of Each
Russell, Robert	July 4 1906	Southborough	25	W	Quincy, Mass.	First	Blacksmith
Forbes, Nellie			23	W	Southborough	First	Saleswoman
Rutty, Norman	Nov 12 1938	Southborough	22	W	Deep River, Conn.	First	Factory Work
Piedade, Mary Lou			18	W	Saybrook, Conn.	First	At Home
Ryan, Thomas		Southborough	29	W	Southborough	First	Wheelwright
Kennedy, Margaret			25	W	Southborough	First	

Birthplace of Each	Names of Parents — Father	Names of Parents — Mother (Maiden Name)	Name, Official Station and Residence of Person by whom Married	Date of Record
Scotland	Russell, Henry	Mitchell, Mary	Ernest W. Wood, Priest	July 16 1906
Scotland	Forbes, William	Stewart, Ellen		
Deep River, Conn.	Rutty, Earl William	Reynolds, Mary Ellen	David Nielsen,	Nov 15 1938
Portugal	Piedade, Joseph Martin	Faisca, Isabel	Clergyman, Framingham	
Ireland	Ryan, Michael	, Honora		Oct 4 1851
Ireland	, John	, Mary		

Marriages Registered in the Town of Southborough

H. & W. 44788

Names of the Groom and Bride	Date of Marriage	Place of Marriage	Age of Each	Color	Residence of Each	Number of Marriage	Occupation of Each
Sabine, Jr., George K.	Apr 28 1918	Southborough	28	W	Brookline, Mass 30 Irving St.	First	Lieut. U. S. Army
Jefferson, Marion			22	W	Brookline, Mass 2708 Flatbush Ave. G	First	At home
St. Peter, Stoel	Oct 12 1861	Southborough	23	W	Southborough	First	Shoe Maker
Bird, Mary			18	W	Southborough	First	
St. Peters, Stowel	July 8 1866	Southborough	27	W	Southborough	Second	Trader
Sayers, Mary			18	W	Southborough	First	
Salmon, Francis John	June 3 1917	Framingham,Mass	24	W	Southborough	First	Chauffeur
Austel, Rosa			24	W	Framingham,Mass	First	Domestic Science
Salmon, Frank J.	Nov 2 1914	Boston, Mass.	39	W	Southborough	First	Butcher
Carey, Catherine L.			35	W	Boston, Mass.	First	Saleswoman
Salmon, Frank J.	Sept 10 1923	Boston, Mass.	50	W	Southborough	Second	Watchman
McNulty, Mary Agnes			40	W	Boston, Mass.	Widowed First	Designer
Salmon, John A.	Apr 28 1886	Westboro, Mass.	24	W	Southborough	First	Mason
Bagley, Mary S.			23	W	Southborough	First	At home
Salmon, Patrick M.	Sept 19 1894	Southborough	28	W	Southborough	First	Brick Layer
Noonan, Delia A.			27	W	Southborough	First	At home
Salmon, Patrick Michael	June 10 1920	Southborough	53	W	Southborough	Second	Superintendent
O'Connell, Ellen Theresa			47	W	Southborough	Widowed First	Housekeeper
Salmon, William G.	Aug 17 1929	Hudson, Mass.	30	W	Southborough	First	Shipping Clerk
Lepine, Alice Margaret			27	W	Hudson, Mass.	First	Shoe worker
Salrino, Ailetta	Nov 12 1900	Southborough	26	W	Southborough	First	Contractor
Sciaresa, Rosa Linda			18	W	Quincy, Mass.	First	At home
Sanborn, Albert C.	June 13 1885	Southborough	24	W	Georgetown,Mass	First	Merchant
Ambrose, Cora B.			23	W	Arlington, Mass	First	School Teacher
Sanborn, Austin H.	June 26 1902	Boston, Mass.	41	W	Laconia, N. H.	First	Photographer
Hodge, Addie			26	W	Southborough	First	Mill Operative
Sanchioni, Frederick J.	Sept 7 1940	Framingham,Mass	30	W	Southborough	First	Ice Dealer
Ramstrom, Alice Irene			31	W	Framingham,Mass	First	Factory Worker
Sanchioni, Samuel L.	May 23 1937	Hopkinton, Mass	22	W	Southborough	First	Advertising
Caferelli, Alice Elizabeth			23	W	Hopkinton, Mass.	First	At Home
Sanderson, John B.		Southborough	22	W	Framingham,Mass	First	Farmer
Thompson, Josephene			21	W	Southborough	First	

Birthplace of Each	Names of Parents: Father	Names of Parents: Mother (Maiden Name)	Name, Official Station and Residence of Person by whom Married	Date of Record
Brookline, Mass. New York City	Sabine, George K. Jefferson, Joseph	Webb, Caroline R. Bender, Blanche	William G. Thayer, Minister of the Gospel Southborough	May 3 1918
Canada Canada	, Mitchel , Daniel	Mayhew, Mary Carpenter, Sophia	J. R. Pierce, Rector of St. Marks Church Southborough	Oct 12 1861
Canada Canada	St. Peters, Mitchel Sayers, Charles	, Mary , Sophia	Chas. Wingate offg. Minister St Marks Church	July 5 1866
Southborough Switzerland	Salmon, John A. Austel, Joseph	Bagley, Mary S. Gutzell, Mary G.	Maurice J. O'Connor, Priest, 15 Worcester Rd. Framingham, Mass.	July 3 1917
Southborough Boston, Mass.	Salmon, Patrick Carey, William	Burke, Catherine Conlan, Ellen L.	John W. Culhane, Priest, 75 Union Park St., Boston, Mass.	Nov 10 1914
Southborough Boston, Mass.	Salmon, Patrick McNulty, Patrick J.	Burke, Katherine Corliss, Bridget	William J. Casey, Priest, 40 Walk Hill St. Boston, Mass.	Sept 12 1923
Southborough Southborough	, Patrick , Thomas	Burk, Catherine McDonough, Hannah	R. S. J. Burke, Pastor, St. Lukes Church, Westboro, Mass.	Apr 22 1886
Southborough Southborough	, Patrick , William	Burke, Catherine Breslen, Mary F.	Wm. T. Finneran, Clergyman, St Anns Church, Southborough	Sept 14 1894
Southborough Marlboro	Salmon, Patrick O'Connell, David	Burke, Katherine Toomey, Johannah	James P. Curran, Priest, Southborough	June 2 1920
Southborough Hudson, Mass.	Salmon, Patrick M. Lepine, Francis J.	Noonan, Delia A. Sawyer, Nora L.	L. D. Chadbourne, Priest Hudson, Mass.	Aug 18 1929
Italy Italy	, Ailetta Basillio Sciaresa, Joseph	Cristina, Negia Paganoni, Marianna	Martin F. Mevis, Clergyman, Southborough	Nov 12 1900
Georgetown, Mass. Deerfield, N. H.	, George , Alfred	, Mary , Clara M.	Dexter Newton, Justice of the Peace, Southborough	June 23 1885
Gilmanton, N. H. Southborough	Sanborn, Isaac S. Hodge, Roswell B.	Dow, Nancy J. Culver, Addie	Leo A. Nies, Clergyman, 97 Eames St., Boston	June 20 1902
Southborough Framingham, Mass.	Sanchioni, Joseph Ramstrom, Carl	Carboni, Lucy Haggbloom, Ann	John D. Day, Priest, Framingham, Mass.	Sept 10 1940
Southborough Newton	Sanchioni, Joseph Caferelli, Joseph	Carboni, Lucy Paulino, Lucy	D. V. Fitzgerald, Priest Hopkinton, Mass.	June 2 1937
Framingham, Mass. Southborough	, Wm. , Daniel H.	Brooks, Fidilia Pike, Eliza		July 2 1864

Marriages Registered in the Town of Southborough

H. & W. 44788

Names of the Groom and Bride	Date of Marriage	Place of Marriage	Age of Each	Color	Residence of Each	Number of Marriage	Occupation of Each
Sanford, George F.	Jan 5 1889	Southborough	22	W	Southborough	First	Farmer
Sanford, Hattie I.			20	W	Southborough	First	House Keeper
Sanford, Lewis P.	Nov 17 1859	Southborough	25	W	Southborough	Second	Machinest
Parker, Clarisa S.			20	W	Chelmsford	First	
Sanger, Fred D.	Nov 22 1894	S. Framingham, Mass.	23	W	Framingham, Mass	First	Farmer
Follansbee, Luella Mary			18	W	Southborough	First	At home
Sangervasi, Enrico	June 18 1932	Southborough	31	W	Southborough	First	Stone Mason
Sanchioni, Edith Lucy			21	W	Southborough	First	Factory worker
Santone, Guiseppe	Mch 2 1905	Boston, Mass.	26	W	Southborough	First	Laborer
Minnucci, Guida			20	W	Southborough	First	None
Sarajian, Garabed S.	June 16 1922	Southborough	30	W	Southborough	First	Farmer
Morris, Margaret Mary			30	W	Southborough	First	Domestic
Sargent, Amos P.		Southborough	24	W	Southborough	First	Brakeman
Newton, Adda			26	W	Waltham	First	
Saunders, Elijah		Southborough	74	W	Southborough	Fourth	Mechanic
Tower, Lucy			71	W	Framingham, Mass	First	
Saunders, Larkin N.		Southborough	23	W	Southborough	First	Bootmaker
Newton, Eliza A.			21	W	Ashland	First	
Sawin, Charles B.	July 6 1864	Southborough	24	W	Southborough	First	Miller
McMaster, Louisa			22	W	Southborough	First	
Sawin, Charles B.	Aug 3 1871	Southborough	31	W	Southborough	Second	Farmer
Este, Sally W.			31	W	Southborough	First	
Sawin, Charles B.	Sept 1 1886	Southborough	46	W	Southborough	Third	Miller
Follansby, Fidelia H.			32	W	Southborough	First	At home
Sawin, Harry Winfield	Feb 26 1895	Cambridge, Mass	26	W	Southborough	First	Miller
Ingalls, Alice Georgiena			23	W	Cambridge, Mass	First	At home
Sawin, John B.		Southborough	29	W	Southborough	First	Farmer
Fisher, Susan N.			22	W	Southborough	First	
Sawin, Levi H.	Nov 23 1910	Southborough	26	W	Gardner	First	Draftsman
Wynn, Rose C.			27	W	Gardner	First	At Home
Sawin, Moses		Southborough	58	W	Southborough	Third	Miller
Rice, Catherine Angelina			33	W	Shrewsbury	Second	

Birthplace of Each	Names of Parents — Father	Names of Parents — Mother (Maiden Name)	Name, Official Station and Residence of Person by whom Married	Date of Record
Southborough	, John F.	Green, Eliza A.	D. E. Adams, Pastor Pilgrim Congl. Church, Southborough	Jan 5 1889
Wayland, Mass.	, George E.	Green, Susan E.		
Medway	Sanford, Stephen	, Maria	Wm. J. Breed, Clergyman of Southborough	Nov 17 1859
Chelmsford	Parker, Reuben	, Clarisa		
Framingham, Mass.	, Frank H.	Hastings, Jane E.	George E. Huntley, Pastor Universalist Church, S. Framingham, Mass.	Nov 22 1894
Pelham, N. H.	, George W.	Kesbel, Mary		
Italy	Sangervasi, Alexander	Fathini, Anna	Francis J. Maxwell, Priest, Southborough	June 18 1932
Southborough	Sanchioni, Joseph	Carboni, Lucy		
Italy	Santone, Serafino	Ricci, Maria Guiseppi	Rev. Domenus Ricci, Priest, 12 N. Sq. Boston	Mch 10 1905
Italy	Mimucci, Tomasso	Giglia, Appollonio		
Armenia	Sarajian, Stephen	Margossian, Akabi	John J. Lockett, Clergyman, Southborough	June 17 1922
Boston, Mass.	Morris, Patrick	, Annie		
Concord, N. H.	Sargent, Thomas B.	, Lovina W.		Dec 22 1866
Southborough	Newton, Peter	, Jane		
Amherst, N. H.	Saunders, Oliver	, Kitty		Aug 27 1852
Framingham, Mass.	Tower, Joseph			
Southborough	Saunders, Elijah	, Mary		Nov 4 1853
Ashland	Newton, Peter	, Polly		
Southborough	, Moses	, Sarah B.	John Colby, Clergyman	July 5 1864
Hancock, N. H.	, Thomas	, Lydia C.		
Southborough	, Moses	, Mary	John Colby, Clergyman Southborough	July 28 1871
Southborough	, Soloman	, Betsey		
Southborough	, Moses	Morse, Mary B.	D. E. Adams, Act. Pastor Pilgrim Church, Southborough	Aug 30 1886
Canada	, Francis A.	Genary, Agnes		
Southborough	, Charles B.	McMaster, Louesa	Leonard S. Parker, Asst. Pastor First Church, Cambridge, Mass.	Feb 26 1895
Brookline Mass.	, Charles E.	Blood, Susie R.		
Natick, Mass.	Sawin, Moses	, Mary B.	Daniel S. Whitney, Minister of the Gospel	Oct 15 1855
Edgartown, Mass.	Fisher, Charles	, Emeline		
Gardner	Sawin, Clifford H.	Warfield, Clara	Robert Francis Cheney, Vicar St Marks Church, Southborough	
Nova Scotia	Wynn, Joseph			
Natick, Mass.	S., Moses	, Catherine		Jan 12 1853
Shrewsbury, Mass.	Knowlton, Amasa	, Sally		

Marriages Registered in the Town of Southborough

H. & W. 44788

Names of the Groom and Bride	Date of Marriage	Place of Marriage	Age of Each	Color	Residence of Each	Number of Marriage	Occupation of Each
Sawyer, Lewis A.	July 20 1876	Brookfield	21	W	Southborough	First	Clerk
Hebard, Lucinda B.			23	W	Berlin	First	
Sayers, Napoleon	Aug 3 1873	Westboro	20	W	Southborough	First	Shoemaker
Mulster, Ellen E.			22	W	Southborough	First	
Sax, Erick Adolph	Dec 18 1935	Worcester, Mass	27	W	Framingham,Mass	First	Truck Driver
Balzarini, Louise Rose			29	W	Southborough	First	Waitress
Sbuttoni, Joseph	Oct 20 1930	Southborough	41	W	Hudson, Mass.	First	Fruit Dealer
Mitchell, Ruth Angeline			30	W	Southborough	First	Box Inspector
Schleyer, Jr., John Murray	Sept 5 1939	Marlboro	25	W	Northboro, Mass	First	Gas. Sta. Employee
Campbell, Margaret Elizabeth			27	W	Southborough	First	Teacher
Schnare, Herbert W.	Feb 15 1930	Southborough	31	W	Southborough	First	Lawyer
Spurr, Blanche M.			22	W	Southborough	First	At Home
Schofield, John H.	Apr 13 1887	Marlboro, Mass.	22	W	Southborough	First	Farmer
Baggett, Elsie E.			20	W	Southborough	First	House keeper
Schofield, Walter H.	Nov 20 1889	Marlboro, Mass.	30	W	Southborough	First	Farmer
Waldron, Rebecca			18	W	Southborough	First	At home
Schrader, Borden Alfred	Mch 20 1918	Framingham,Mass	25	W	Southborough	First	Shipper
Robertson, Violet Irene			21	W	Southborough	First	House Maid
Schuh, Manford W.	Jan 1 1931	Southborough	55	W	Southbridge	Second Widowed	Clergyman
Ladd, Sarah Florence (Cameron)			56	W	Southborough	Second Widowed	At Home
Scolley, Milton	Nov 24 1864	Southborough	44	W	Southborough	Second	Mechanic
Stone, Sarah A. (Brewer)			26	W	Southborough	Second	
Sealey, John C.	Nov 30 1905	Framingham,Mass	23	W	Southborough	First	Machinist
Pratt, Deborah B.			20	W	Framingham,Mass	First	At home
Sealey, Robert W.	Sept 10 1932	Dighton, Mass.	24	W	Southborough	First	Truckman
Bowen, Lucy			24	W	Southborough	First	Teacher
Sealey, William Henry	Apr 27 1909	Prov. R. I.	29	W	Southborough	First	Chauffeur
Stanley, Bertha Campbell			29	W	Southborough	First	
Sealy, John	Mch 2 1879	Framingham,Mass	28	W	Southborough	First	Blacksmith
Newton, Ida J.			20	W	Southborough	First	
Searle, Elwood M.	July 21 1928	Marlboro, Mass.	30	W	Marlboro, Mass.	First	Machinist
Codner, Dorothy			28	W	Southborough	First	General Maid

Birthplace of Each	Names of Parents: Father	Names of Parents: Mother (Maiden Name)	Name, Official Station and Residence of Person by whom Married	Date of Record
Berlin Brookfield	, Amos , Adrian	, Sarah H. , Abigail	M. L. Richardson, Clergyman, Brookfield	July 19 1876
Canada Framingham, Mass	, Charles , Richard	, Sophia , Bridget	R. J. Donovan, Clergyman, Westboro	July 14 1873
Worcester, Mass. Gloucester, Mass.	Sax, Erick Balzarini, Carlo	Beckman, Mary Feriazi, Maria	Malcom C. Midgley, Justice of the Peace	Jan 8 1936
Italy Southborough	Sbuttoni, Giacomo Mitchell, Louis	Bettine, Maria Cordani, Marcella	Francis J. Maxwell, Priest, Southborough	Oct 21 1930
Northboro, Mass. Brockton, Mass.	Schleyer, John M. Campbell, George	Dumont, Flora Snow, Jessie	Elisha Hooper, Minister of the Gospel, Marlboro, Mass.	Oct 3 1939
Marlboro, Mass. Marlboro, Mass.	Schnare, Robert W. Spurr, Harry B.	Leary, Frances B. Byard, Eva A.	Robert F. Cheney, Southborough	Feb 16 1930
County Kings, N. S. County Lumberg, N. S.	, Milledge , Benjamin	Reed, Amelia Baker, Ella	Chas. Ranson Powers, Pastor Baptist Church, Marlboro, Mass.	Apr 12 1887
Kings Co., N. S. Southborough	, James T. , Ebenezer J.	Pick, Sarah Jane Bemis, Mary Jane	Ernest P. Herrick, Clergyman, Marlboro, Mass	Nov 20 1889
Cape Canso, N. S. Norton Kings Co., N.B.	Schrader, William Robertson, Douglas	Reynolds, Mary Gildred, Mary	Chester H. Howe, Clergyman, Framingham, Mass.	Apr 10 1918
Indiana Salem, Mass.	Schuh, Charles Cameron, John	Houston, Martha Crosly, Sarah	Alfred E. Wheeler, Minister of the Gospel, Worcester Rd., Framingham, Mass.	Aug 1931
Ashburnham Oakham	, Grover , Almond	Stowell, Sally Williams, Sarah D.	W. L. Gaylord, Pastor Cong. Ch., Fitzwilliam, N. H.	Nov 23 1864
Southborough Northboro, Mass.	Sealey, John Pratt, William	Newton, Ida J. Haven, Lizzie	Lucius R. Eastman, Clergyman, Framingham	Nov 30 1905
Framingham, Mass. Dighton, Mass.	Sealey, John C. Bowen, Norman S.	Pratt, Deborah B. Alemixon, Rinetta	Delwyn H. Martin, Minister of the Gospel, Dighton, Mass.	Mch 13 1933
Southborough P. E. Island	Sealey, John Stanley, George	Newton, Ida Sealey, Margaret	Alexander Mitchell, United Presbyterian, Prov., R. I.	May 20 1909
Prince Edwards Island Ashland	, William , Henry	, Jane , Mary J.	L. R. Eastman, Jr., Clergyman, Framingham	Mar 2 1879
Mystic, Conn. St. Johns, N. B.	Searl, Fred Codner, Uriah	Douglas, Carrie Tricco, Louise	Reginald B. Nichols, Minister of the Gospel, 50 Church St. Marlboro, Mass.	July 30 1928

54

Marriages Registered in the Town of Southborough

H. & W. 44788

Names of the Groom and Bride	Date of Marriage	Place of Marriage	Age of Each	Color	Residence of Each	Number of Marriage	Occupation of Each
Sears, Richard Warden	Aug 23 1934	Southborough	23	W	Southborough	First	Supervisor
McMaster, Charlotte			23	W	Southborough	First	Clerical Work
Sellers, Joseph M.	May 13 1890	Southborough	36	W	Southborough	First	Farmer
Kehoe, Annie			34	W	Southborough	First	House keeper
Sellers, Joseph Martin	Sept 30 1902	Southborough	48	W	Southborough	Second	Laborer
Walkup, Lillie			36	W	Southborough	Widowed First	Housekeeper
Shaw, Herbert E.	Mch 24 1888	Southborough	22	W	Wales, Mass.	First	Manufacturer
Gay, Maud J.			20	W	Southborough	First	At home-Teacher
Shean, William		Southborough	24	W	Southborough	First	Laborer
Garland, Mary			26	W	Southborough	First	
Sheehan, Michael	Nov 27 1886	Pittsfield, Mass	28	W	Southborough	First	Farmer
Canning, Annie			27	W	Pittsfield, Mass	First	
Sheehy, Michael T.	Sept 1 1876	Marlboro	22	W	Framingham, Mass	First	Carpenter
Maley, Maggie			18	W	Southborough	First	
Sheridan, William L.	Mch 25 1897	Southborough	22	W	Southborough	First	Farmer
Works, Ellen M.			25	W	Southborough	First	At home
Sherman, Frederick L.	May 14 1940	Southborough	22	W	Marlboro	First	Laundry Mgr.
Field, Dorothy E.			22	W	33 Central St. Taunton, Mass.	First	School Teacher
Sherman, Ira B.	Aug 6, 1853	Southborough	23	W	33 General Cobb St. Woonsocket, R.I.	First	Gentleman
Howe, Mary E.			18	W	Grafton	First	
Sherman, Sheldon	July 28 1936	Milford, Mass.	24	W	Southborough	First	Kitchen Worker
Docwra, Stephanie			23	W	Marlboro, Mass.	First	Waitress
Sibley, Clarence Edward	Apr 19 1934	Southborough	23	W	Holliston, Mass	First	Clerk
Kelley, Jane Forbes			25	W	Southborough	First	Bookkeeper
Silva, Giovanni	June 24 1911	Southborough	30	W	Southborough	First	Laborer
Rigolli, Giovanna			29	W	Southborough	First	At home
Simoncini, Gaetano	Sept 24 1914	S. Framingham, Mass.	22	W	Springfield, Mass	First	Laborer
Sanchioni, Argenie			22	W	Southborough	First	Operative-Woolen Mill
Simpson, Edwin Arthur	Oct 2 1913	E. Boston, Mass.	27	W	Southborough	First	Clerk
Harrington, Isabel			30	W	E. Boston, Mass	First	At home
Simpson, Henry Augustas	Oct 30 1888	Marlboro, Mass.	26	W	Southborough	First	Farmer
Johnson, Mary Lizzie			27	W	Southborough	First	Dress Maker

Birthplace of Each	Names of Parents — Father	Names of Parents — Mother (Maiden Name)	Name, Official Station and Residence of Person by whom Married	Date of Record
Orange, Mass. Southborough	Sears, Nathaniel P. McMaster, Harry A.	Kimball, Bretha Q. Lincoln, Charlotte	A. B. Thompson, Minister of the Gospel, Plymouth, N. H.	Aug 24 1934
Halifax Co., N. S. Kings Co., N. S.	, Martin , Louis P.	Counrod, Ellen Costello, Sarah	Waldo Burnett, Rector St. Marks Church, Southborough	May 10 1890
Halifax, N. S. Southborough	Sellers, Martin Walkup, Edwin	Connought, Helen Richards, Harriet	Martin T. Mevis, Clergyman, Southborough	Sept 30 1902
Wales, Mass. Hudson, Mass.	, Elijah , Henry G.	Weaver, Jane M. , Hattie A.	Henry G. Gay, Pastor of Baptist Church, Southborough	Mch 20 1888
Cork Co., Ireland Arman Co., Ireland	Shean, Daniel Garland, Peter	, Catherine ~~K.~~		Dec 18 1860
Ireland Ireland	, Thomas , Patrick	Fahey, Jane , Mary	Edward H. Purcel, Priest Pittsfield, Mass.	Nov 28 1886
Boston, Mass. Ireland	, John , Michael	, Nancy , Mary	James Donegan, Clergyman, Marlboro	Aug 31 1876
Lunenburg Co., N. S. Southborough	, Mathew , George L.	Acker, Mary Walker, Eliza	Martin F. Mevis, Clergyman, Southborough	Mch 24 1897
Marlboro Taunton, Mass.	Sherman, Frederick S. Field, Charles	Longley, Vera H. Dean, Elizabeth	Robert F. Cheney, Priest Southborough	May 15 1940
Smithfield, R. I. Holden	Sherman, Elijah H. Howe, Abel	, Esther , Lydia	E. M. Elwood, Clergyman, of Southborough	Aug 6 1853
Milford, Mass. Edinboro, Scotland	Sherman, George Docwra, John James	Palmer, Ada Glass, Jane	James G. Beveridge, Milford, Mass. (Clergyman)	July 28 1936
Holliston, Mass. Southborough	Sibley, Charles H. Kelley, Hugh	Stanforth, Frances Forbes, Agnes	Robert F. Cheney, Priest Southborough	Apr 20 1934
Italy Marfasso, Italy	Silva, Gionanni Rigolli, Giacoma	Eazini, Giovanna Bassi, Catherina	James J. Farrell, Priest Southborough	June 24 1911
Italy Italy	Simoncini, Guiseppe Sanchioni, Attilio	Fegtrigoni, Albina Baldarelli, Luigia	Pietro Maschi, Priest, 186 Waverly St. S. Framingham, Mass.	Oct 12 1914
Southborough E. Boston, Mass.	Simpson, Willard Corey Harrington, George Edmund	Muchmore, Harriet Louise Cushman, Lydia Guild	Adolph Rossback, Clergyman, 72 Trenton St. Boston, Mass.	Oct 3, 1913
Monmouth, Me. Southborough, Mass.	, Erastus B. , Daniel B.	Brainard, Sarah F. Stowell, Euncie C.	Charles Ranson Powers, Pastor Baptist Church, Marlboro, Mass.	Oct 29 1888

d.s-

Marriages Registered in the Town of Southborough

H. & W. 44788

Names of the Groom and Bride	Date of Marriage	Place of Marriage	Age of Each	Color	Residence of Each	Number of Marriage	Occupation of Each
Simpson, Louis Henry	June 19 1912	Boston, Mass.	26	W	Southborough	First	Carpenter
Fossett, Velma May			23	W	Cambridge	First	Clerk
Simpson, Willard Corey	Oct 18 1883	Southborough	30	W	Southborough	First	Carpenter
Muchmore, Harriet Louesa			38	W	Southborough	First	Dressmaker
Slade, Milton Arthur	Dec 25 1917	Southborough	26	W	West Medford	First	Clergyman
Hosmer, Harriet			19	W	Southborough	First	Student
Slater, James	Dec 26 1853	Southborough	30	W	Southborough	First	Bootmaker
Busfield, Mary			45	W	Southborough	Second	
Slattery, John Joseph	Sept 29 1914	Southborough	24	W	Marlboro, Mass.	First	Motorman
Sullivan, Nora Imelda			24	W	Marlboro, Mass.	First	Domestic
Slattery, Patrick	June 12 1887	Southborough	25	W	Marlboro, Mass.	First	Laborer
Maloney, Kate			25	W	Southborough	First	Domestic
Slawson, Amos	Mch 3 1885	Southborough	65	W	Southborough	Second	Farmer
Wolfe, Sophia Ann			38	W	Boston, Mass.	First	
Slawson, Jr., Fred, G.	Feb 27 1923	Southborough	23	W	Southborough	First	Store Manager
Willard, Evelyn C.			22	W	Southborough	First	At Home
Slawson, Oliver Sherwood	Oct 7 1924	Medford, Mass.	26	W	Southborough	First	Salesman
Swenson, Vera Marie			20	W	Medford, Mass.	First	Stenographer
Small, Frederick L.	Dec 3 1911	Southborough	44	W	Southborough	Third Widowed	Stock Broker
Curry, Florence A.			32	W	Southborough	First	At home
Smiddy, Earl Raymond	Sept 2 1931	Southborough	28	W	Southborough	First	Electrical Engineer
Lally, Agnes Ellen			28	W	Boston, Mass.	First	Clerk
Smith, Alonzo R.		Southborough	26	W	Southborough	First	Butcher
Springer, A. Agusta			23	W	Boston, Mass.	First	
Smith, David Harthon	Sept 6 1930	Needham, Mass.	30	W	Southborough	First	Teacher
Whiting, Helen Virginia			24	W	Needham, Mass. 25 May St.	First	Kindergarten
Smith, Edgar M.	Sept 11 1924	Somerville, Mass.	78	W	Southborough	Second Widowed	Farmer
Drake, Mary E. (Collins)			60	W	Somerville	Second Divorced	Housekeeper
Smith, Erwin Lee	Sept 22 1917	Southborough	21	W	Southborough	First	Asst. Operative Elect. P. Station
Brewer, Susie			28	W	Southborough	First	Librarian
Smith, Francis E.	Oct 31 1863	Southborough	21	W	Hopkinton	First	Farmer
Nottage, Sarah E.			20	W	Hopkinton	First	

Birthplace of Each	Names of Parents — Father	Names of Parents — Mother (Maiden Name)	Name, Official Station and Residence of Person by whom Married	Date of Record
Southborough	Simpson, Willard C.	Muchmore, Louisa H.	David B. Jutten Minister of the Gospel	June 22 1912
Cambridge	Fossett, Willis E.	Humphrey, Flora	Boston, Mass.	
Monmouth, Me.	, Erastus B.	, Sarah F.	Waldo Burnett, Rector St. Marks Church,	Oct 15 1883
Southborough	, William	, Harriet E.	Southborough	
East Boston, Mass.	Slade, Franklin M.	Cleaver, Melliss Amelia	Franklin Hutchinson Minister of the Gospel,	Dec 30 1917
Southborough	Hosmer, Irving S.	Canty, Nellie A.	Framingham, Mass.	
England	Slater, John	, Grace		
England	Gilson, Joseph	, Sarah		
Marlboro, Mass.	Slattery, Patrick	Maloney, Catherine	P. H. Boland, Southborough	Sept 30 1914
Nashua, N. H.	Sullivan, Mathew	Fitzgerald, Mary		
Ireland	, Patrick	McKenna, Margaret	John F. Redican, Clergyman, St. Mathews	June 6 1887
Ireland	, John	O'Brien, Margaret	Church, Southborough	
Poundridge, N. Y.	, Eli	Miller, Mayplyt	Woodman H. Watson, Clergyman, Southborough	Feb 9 1885
Nova Scotia	, John H.	, Mary		
Jamaica Plain, Mass.	Slawson, Fred G.	Wolf, Caroline	John J. Lockett, Clergyman, Southborough	Feb 28 1923
Berlin, Mass.	Willard, Albert A.	Cutler, Cora		
Forrest Hills, Mass.	Slawson, Fred G.	Wolff, Caroline	Dwight W. Hadley, Priest 185 High St.,	Oct 7 1924
Medford, Mass.	Swenson, John Alfred	Anderson, Mathilda	Medford, Mass.	
Portland, Me.	Small, Joseph	Libby, Clara B.	Peter M. McKay, Clergyman, Southborough	Dec 26 1911
Hortonville Kings Co., N. S.	Curry, Alfred R.	McGregor, Elizabeth		
Southborough	Smiddy, William	Eagan, Catherine	Thomas F. Devlin, Priest 9 F. St. So. Boston	Sept 3 1931
Boston, Mass.	Lally, Eugene	Dever, Ellen		
Southborough	Smith, Isaac	, Mary		Aug 24 1855
Hallowell, M.E.	Springer, Stephen	, Mary		
Worcester, Mass.	Smith, George A.	Waite, Florence	Harry W. Kimball, Clergyman, Needham, Mass	Sept 9 1930
Worcester, Mass.	Whiting, C. Winthrop	Smith, Edith	12 Washburn Ave.	
Deerfield, Mass.	Smith, Levi	Rice, Lavina	John J. Lockett, Clergyman, Southborough	Sept 1 1924
Halifax, N. S.	Collins, John E.	Publecow, Louisa		
Lowell	Smith, William Lewis	Lee, Carrie Lillian	Wm. F. Slade, Clergyman, Southborough	Sept 2 1917
Southborough	Brewer, Nahum Francis	Barnard, Mary Sophia		
Hopkinton	, Colidon W.	, Amanda	Austin Robbins, Clergyman	Mch 9 1863
Norwich, Conn.	, John S.	, Eliza		

Marriages Registered in the Town of Southborough

H. & W. 44788

Names of the Groom and Bride	Date of Marriage	Place of Marriage	Age of Each	Color	Residence of Each	Number of Marriage	Occupation of Each
Smith, Frederick A.	Nov 29 1877	Marlboro, Mass.	27	W	Southborough	First	Farmer
Thompson, Letetia J.			27	W	Southborough	First	
Smith, George A.	Jan 17 1862	Southborough	24	W	Framingham, Mass	First	Bootmaker
Dunton, Lydia Ann Maria			17	W	Framingham, Mass	First	
Smith, George E.	May 14 1873	Westboro	22	W	Marlboro, N. H.	First	Farmer
Chickering, Addie M.			23	W	Southborough	First	
Smith, Hadley B.	Apr 28 1894	Southborough	21	W	Natick, Mass.	First	Carpenter
Stone, Josephine			18	W	Natick, Mass.	First	At home
Smith, Henry	Jan 27 1875	Westboro	21	W	Southborough	First	Coachman
O'Conner, Nellie			19	W	Southborough	First	
Smith, Henry A.	Nov 14 1888	Worcester, Mass	65	W	Southborough	Second	Farmer
Rice, Ellen M.			49	W	Barre, Mass.	First	House keeper
Smith, Irving	June 9 1903	Southborough	25	W	Southborough	First	Farmer
Nichols, Grace Isabelle			24	W	Southborough	First	At Home
Smith, James	Dec 27 1856	Southborough	26	W	Southborough	First	Farmer
Bailey, Catherine			20	W	Southborough	First	
Smith, Joseph H.	May 13 1871	Southborough	20	W	Framingham, Mass	First	Shoemaker
Masterson, Ellen J.			18	W	Framingham, Mass	First	
Smith, Thomas F.	Aug 23 1888	Southborough	25	W	Westboro	First	Painter
O'Toole, Katie			25	W	Southborough	First	Operative
Smith, Thomas F.	Nov 23 1901	Southborough	38	W	Marlboro	Second Widowed	Painter
Broderick, Annie (Lavelle)			42	W	Southborough	Second Widowed	Shoeworker
Smith, Wendell Frederick	Aug 25 1921	Lowell, Mass.	23	W	Southborough	First	Pomologist
Kempton, Miriam Wyman			22	W	Lowell, Mass.	First	At Home
Smith, William	Oct 2 1871	Southborough	60	W	Southborough	Second	Farmer
Dove, Mary (Mirick)			56	W	Hopkinton	Second	
Snow, Wallace	July 30 1907	Salem, Mass.	37	W	Southborough	First	Dentist
Shaw, Louise Mildred			22	W	Middleton, Mass	First	At home
Sommerman, Henry Herman	Dec 24 1885	Southborough	25	W	Southborough	First	Printer
Prentiss, Clara Louise			27	W	Southborough	First	At home
Sorenson, O. Willey	Feb 2 1892	Southborough	24	W	Southborough	First	Farmer
Miller, Mary (Johnson)			35	W	Southborough	Second	House Keeper

8-6

Birthplace of Each	Names of Parents — Father	Names of Parents — Mother (Maiden Name)	Name, Official Station and Residence of Person by whom Married	Date of Record
Hubbardston	, Henry A.	Julia A.	J. T. Burhoe, Clergyman Marlboro	Nov 24 1877
Southborough	, Daniel H.	, Eliza F.		
Holden	Smith, Amos	, Charlotte	Austin Robbins, Baptist Clergyman	Feb 10 1862
Wayland	Dunton, Josiah	, Mary R.		
N. Andover, Mass.	, Augustus M.	, Harriet E.	Stephns H. Stackpole, Clergyman, Westboro	May 14 1873
Ashland, Mass.	, Jonathan S.	, Adeline		
Nova Scotia	, James B.	Baxter, Sarah	Joseph Barber, Minister of the Gospel Southborough	Apr 7 1894
Framingham, Mass.	, Christopher	Trivoli, Mary		
England	, Henry	, Emma	Patrick Egan, Catholic Priest, Westboro	Jan 23 1875
Ireland	, James	, Mary		
Barre, Mass.	, Jason	Hunting, Tryphena	Rev. M. H. Harris, Pastor of First Universalist Church, Worcester, Mass.	Nov 8 1888
Barre, Mass.	, Larnard	Allen, Martha		
Southborough	Smith, Addison	New, Martha	Martin F. Mevis, Clergyman, Southborough	June 30 1903
Southborough	Nichols, De Clinton	Simpson, Isabelle		
Ireland	Smith, Edward	, Mary		
Ireland	Bailey, Richard	, Bridget		
Stamstead Ca.	, Jos. J.	, Lowena	W. H. Watson, Clergyman, Southborough	June 1871
Framingham, Mass.	, Peter	, Ann		
Grafton, Mass.	, John	Gayner, Margaret	John F. Redican, Clergyman, Southborough	Aug 8 1888
Clinton, Mass.	, James	O'Toole, Kate		
Grafton	Smith, John	Gaynor, Margaret	Wm. T. Finnersn, Southborough, Clergyman	Nov 21 1901
Southborough	Lavelle, Michael	O'Toole, Ann		
Utica, N. Y.	Smith, Dwight E.	Merrill, Carrie E.	Edward Babcock, Minister of the Gospel, 62 Fairmount St., Lowell, Mass.	Aug 27 1921
Jamesville, Wis.	Kempton, Arthur	Wyman, Anna		
Needham	, Luthur	, Cressey	Dexter Newton, Justice of the Peace, Southborough	Oct 2 1871
Roxbury	, Benjamin	, Sarah		
Worcester, Mass.	Snow, Winsor Newton	Wright, Juliette	Charles H. Puffer, Minister of the Gospel, Salem, Mass.	Sept 11 1907
Middleton, Mass.	Shaw, Henry H.	Cram, Lizzie L.		
Hartford, Conn.	, Andrew Larch	Summerman, Eliza	John Le Bosquet, Pastor Congl. Church at Southborough	Dec 24 1885
Southborough	, Benj. F. P.	Johnson, Susan L.		
Denmark	, Peter	Bertram, Jacobine	Francis D. Newton, Justice of the Peace, Southborough	Jan 30 1892
Denmark	, Christian	Brorsen, Nocoline		

Marriages Registered in the Town of Southborough

H. & W. 44788

Names of the Groom and Bride	Date of Marriage	Place of Marriage	Age of Each	Color	Residence of Each	Number of Marriage	Occupation of Each
Sparrowk, Roy	Mch 1 1926	Westboro, Mass.	41	W	Southborough	Second Divorced	Carpenter
Chapman, Clara E. Brown			38	W	Grafton, Mass.	Second Divorced	Housework
Speakman, William	Aug 15 1851	Southborough	26	W	England	First	Carpenter
Keefe, Catherine			22	W	England	First	
Spencer, Duncan	June 7 1937	Petersham, Mass	38	W	New York, N. Y.	First	Banker
Choate, Josephine			33	W	Southborough	Second Div.	None
Spencer, John A.	Oct 1 1884	Southborough	56	W	Boston, Mass.	Second	Cashier
Fay, Hattie L.			43	W	Southborough	First	At home
Spinney, Leland	Oct 19 1898	Southborough	23	W	Harmony, Kings Co., N.S	First	Farmer
Harris, Anges G.			21	W	Southborough	First	At home
Sprague, Percey T.	May 20 1923	Southborough	42	W	Watertown, Mass	First	Real Estate
Towle, Isabel P. (Howes)			41	W	Sudbury, Mass.	Second Divorced	Decorator
Springer, Calvin J.	Dec 20 1887	Southborough	31	W	Lancaster, Mass	Second	Jeweler
Ward, Ella E.			30	W	Brooks, Me.	First	Seamstress
Spurr, Alton B.	July 8 1933	Southborough	28	W	Southborough	First	Mechanic
Newton, Marjorie			29	W	Southborough	First	At Home
Spurr, Harry Beard	Oct 11 1902	Southborough	26	W	Southborough	First	Farmer
Byard, Eva Anna			23	W	Southborough	First	At Home
Squier, Francis H.	Sept 20 1886	Southborough	29	W	Worcester, Mass	First	Wood worker
Ward, Evelyn E.			20	W	Southborough	First	At home
Stacey, James P.	Mch 1 1937	Southborough	50	W	E. Boston, Mass	Second Div.	Marine Engineer
Gray, Rhoda E. (Kennedy)			40	W	Southborough	Third Div.	Laundress
Standish, Cecil Ernest	June 30 1940	Southborough	32	W	Marlboro, Mass.	First	Bookkeeper
Corbett, Grace Edna			33	W	Mechanic St. Southborough	First	At Home
Stanton, James	Feb 28 1912	Southborough	60	W	Southborough	Second Widowed	Farmer
Bradway, Martha M. (King)			52	W	Southborough	Second Widowed	Housekeeper
Staples, William A.	July 15 1852	Southborough	21	W	Southborough	First	Weaver
Butler, Lucretia			24	W	Southborough	First	
Stapor, Peter S.	Mch 16 1933	Nashua, N. H.	23	W	Worcester, Mass	First	Orderly
Pollock, Ruth E.			24	W	Southborough	First	Nurse
Stearns, Alanson Banks	July 22 1885	Framingham, Mass	23	W	Southborough	First	Clerk
Works, Mary Lucia			23	W	Southborough	First	Music Teacher

Birthplace of Each	Names of Parents: Father	Names of Parents: Mother (Maiden Name)	Name, Official Station and Residence of Person by whom Married	Date of Record
Vienna, Maine	Sparrowk, John	Allen, Elizabeth	Ira J. Roberts, Minister, Westboro, Mass	
Vienna, Maine	Brown, Jethro	Flagg, Belle		
England	Unknown		A. Rawson, Southborough	Aug 13 1851
England	John Keefe	, Allice		
Glasgow, Scotland	Spencer, William	MacGlasran, Jessie	Henry E. Oxnard, Minister of the Gospel, Southborough	June 21 1937
Southborough	Choate, Charles F.	Burnett, Louise		
Belvidere, Vt.	, John	Carpenter, Susan	Waldo Burnett, Rector St. Marks Church, Southborough	Oct 1 1884
Southborough	, Charles M.	Whipple, Sarah		
Harmony, Kings Co., N. S.	, Enoch	Bowlby, Phebe	Waldo Burnett, Rector, St. Marks Church, Southborough	Oct 18 1898
Southborough	, James T.	Harvey, Ada Z.		
Great Bend, Kan.	Sprague, Chester	Davis, Elvira A.	John J. Lockett, Minister, Southborough	May 21 1923
Portland, Maine	Howes, George H.	Brown, Ann L.		
Hancock, Me.	, Isaac S.	, Alma W.	Dexter Newton, Justice of the Peace, Southborough	Dec 17 1887
Brooks, Me.		, Voler		
Southborough	Spurr, Harry B.	Byard, Eva	Robert F. Cheney, Priest Southborough	July 1[illegible] 1933
Southborough	Newton, Charles H.	Cowern, Agnes		
Nova Scotia	Spurr, George E.	Magee, Margaret	Martin F. Mevis, Clergyman, Southborough	Oct 11 1902
Peru, Vt.	Byard, John L.	Simonds, Annie		
Milford, Mass.	, Silas P.	Ball, Sarah J.	John LeBosquet, Pastor Congl. Church, Southborough	Sept 18 1886
Southborough	, Ephraim	Muzzy, Abbie		
Parker Head, Maine	Stacey, George William	Ricketts, Sarah E.	Mark B. Strickland, Clergyman, Ashland	Mch 3 1937
Worcester, Mass.	Kennedy, Albert P.	Friend, Grace B.		
Warden Que, Canada	Standish, Ernest J.	Atkinson, Jessie M.	John Cummings, Minister, Bolton, St. Marlboro, Mass.	July 3 1940
Southborough	Corbett, Charles E.	Barnes, Marion A.		
Portland, Me.	Stanton, Royal	Fly, Angeline	Arden M. Rockwook, Pastor Cong'l Church, Southborough	Mch 8 1912
Munson, Mass.	King, Miner	Brooks, Martha J.		
Taunton	Staples, William	, Mary		July 15 1852
Sudbury	Butler, Leander			
Webster, Mass.	Stapor, Peter	Deerin, Sophia	Wm. T. Knapp, Clergyman, Nashua, N. H.	Apr 15 1933
Westford, Mass.	Pollock, William H.	Sherinan, Ella		
Hopkinton, Mass.	, Gilbert	Grandi, Lucinda	J. E. Fullerton, Pastor Congl Church, Hopkinton, Mass.	July 22 1885
Southborough	, Jonathan	Annetts, Mary		

Marriages Registered in the Town of Southborough

H. & W. 44788

Names of the Groom and Bride	Date of Marriage	Place of Marriage	Age of Each	Color	Residence of Each	Number of Marriage	Occupation of Each
Stearns, Otis Thayer	June 16 1897	Southborough	26	W	S. Framing,Mass	First	Clerk
Works, Jessie E.			23	W	Southborough	First	At home
Steele, Church M.	Sept 28 1886	Southborough	20	W	Southborough	First	Farmer
Fay, Abbie E.			28	W	Southborough	First	At home
Stenson, Arvid	July 13 1910	Worcester,Mass.	27	W	Framingham,Mass	First	Coachman
Allen, Eva			18	W	Southborough	First	At home
Sterns, Charles A.	May 11 1861	Southborough	28	W	Waltham	First	Farmer
Childs, Cynthia R.			25	W	Southborough	First	
Stevens, Charles A.	Oct 29 1876	Southborough	22	W	Southborough	First	Farmer
Chapin, Jennie E.			21	W	Southborough	First	
Stevens, Henry George	July 6 1936	Exeter, N. H.	37	W	Hopkinton,Mass.	First	Mechanic
Misener, Esther Winifred			29	W	Southborough	First	At Home
Stevens, John M.	Jan 1 1872	Framingham,Mass	27	W	Southborough	First	Painter
Buirnes, Mary			23	W	Framingham,Mass	First	
Stevens, Warren H.	Apr 20 1870	Ashland, Mass.	30	W	Southborough	First	Shoemaker
Ruby, Clemmia			20	W	Stafford, Conn.	First	
Stevens, Warren H.	Sept 29 1880	Southborough	40	W	Southborough	Second	Shoemaker
Nourse, Elizabeth			17	W	Southborough	First	
Stevenson, Leonard John	June 16 1919	Fall River,Mass	33	W	Southborough	First	R.R. Station Agent
Pearson, Mary Josephine			28	W	Fall River,Mass 36 Taylor St.	First	Book-keeper
Stewart, George	Feb 19 1890	Southborough	24	W	Marlboro, Mass.	First	Shoemaker
Finn, Mary A.			20	W	Marlboro, Mass.	First	Domestic
Stewart, Preston Brown	Feb 26 1920	Hopkinton, Mass	24	W	Hopkinton, Mass	First	Wood Worker
Clough, Cynthia Marion			23	W	Southborough	First	At Home
Stivers, Harold W.	Apr 28 1928	Southborough	30	W	Southborough	First	Mechanic
Corbett, Mildred E.			25	W	Southborough	First	Bookkeeper
Stivers, Warren Winfield	Jan 25 1925	Southborough	33	W	Southborough	First	Shipping Clerk
Goff, Bertha Irene			16	W	Southborough	First	At Home
Stockwell, James G.	July 17 1907	S. Framingham, Mass.	25	W	S. Framingham, Mass.	First	Bookkeeper
Legay, Minnie R.			21	W	Southborough	First	At Home
Stockwell, Roy Earl	Mch 18 1938	Framingham,Mass	28	W	Southborough	First	Rating Clerk
Wade, Marion L.			22	W	Framingham,Mass	First	Sales Clerk

Birthplace of Each	Names of Parents — Father	Names of Parents — Mother (Maiden Name)	Name, Official Station and Residence of Person by whom Married	Date of Record
Hopkinton, Mass.	, Gilbert A.	Grandy, Lucinda	F. E. Emerich, Pastor, Congl. Church, S. Framingham, Mass.	June 16 1897
Southborough	, George L.	Walker, Eliza A.		
Kings Co., N. S.	, Thomas C.	Spinney, Maria	D. E. Adams, Act. Pastor Pilgrim Cong. Church, Southborough	Sept 27 1886
Southborough	, Samuel F.	Chamberlain, Mary E.		
Sweden	Stenson, Nils	, Yohana	Edward M. Saunier, Clergyman, Worcester	Aug 3 1910
Framingham, Mass.	Allen, Silas G.	, Annie		
Waltham	Stearns, Charles V.	, Hannah	Austin Robbins, Baptist Clergyman	June 20 1861
Lincoln	, Elisha	Rice, Almira		
Brunswick, Me.	, Albion T.	, Rebecca	Henry M. Holmes, Clergyman, Southborough	Oct 28 1876
Southbridge	, George	, Eliza		
Boston, Mass.	Stevens, Henry George	Blickett, Emma	Fred S. Fellowes, Justice of the Peace Exeter, N. H.	July 13 1936
Southborough	Misener, Charles Oscar	Reynolds, Margaret		
Hopkinton	, Farnum	, Prucia	A. J. Rossi, Cath. P., Saxonville, Mass.	Dec 23 1871
England	, Thomas	, Mary B.		
Holden	, Farnum	, Prussia	G. W. Mansfield, Clergyman, Ashland, Mass	Apr 19 1870
Stafford, Conn.	, William	, Lanara		
Holden	, Farnum	, Pruccia	A. L. Love, Clergyman, Southborough	Sept 29 1880
Southborough	, Rufus	, Ellen B.		
Framingham, Mass.	Stevenson, John L.	Walsh, Anna S.	J. Wallace Chesbro Clergyman, Fall River, Mass.	
Fall River, Mass.	Pearson, James H.	Griggs, Charlotte Jennie		
England	, William	, Hannah	Waldo Burnett, Rector St. Marks Church, Southborough	Feb 17 1890
Marlboro, Mass.	, Edward	, Sarah		
Hopkinton, Mass.	Stewart, James Davis	Brown, Dora	James B. King, Minister of the Gospel Church St., Hopkinton, Mass.	Feb 28 1920
Dorchester, Mass.	Clough, Arthur Latham	Scanlon, Sarah Elizabeth		
Southborough	Stivers, William Y.	Benjamin, Annie V.	Robert F. Cheney, Priest, Southborough	Apr 30 1928
Southborough	Corbett, Edward C.	Barnes, Marion		
Charlestown, Mass.	Stivers, Sherman	Smith, Isadora	Robert Francis Cheney, Priest, Southborough	Jan 27 1926
Rehoboth, Mass.	Goff, Howard	Austin, Lottie L.		
Warwick, Mass.	Stockwell, Frank P.	Chapin, Leonora H.	H. W. Carr, Univ. Clergyman, 17 Beach St., S. Framingham, Mass.	July 1[illegible] 1907
Mt. Pleasant, N. S.	LeGay, Chas. L.	Nangler, Minnie		
Southborough	Stockwell, James G.	LeGay, Minnie	S. Paul Jefferson, Minister of the Gospel, Framingham, Mass.	Mch 25 1938
Claremont, N. H.	Wade, Raymond L.	Thompson, Emma		

Marriages Registered in the Town of Southborough

H. & W. 44788

Names of the Groom and Bride	Date of Marriage	Place of Marriage	Age of Each	Color	Residence of Each	Number of Marriage	Occupation of Each
Stoddard, Wellington H.	Aug 20 1882	Southborough	32	W	Nelson, N. H.	First	Farmer
Jennison, Mary A			24	W	Southborough	First	
Stone, Edwin Josiah	Mch 4 1884	Framingham, Mass	33	W	Southborough	First	Shoemaker
Whittemore, Susan M.			32	W	Southborough	First	Operative
Stone, Frederick G.	Dec 7 1892	Hudson, Mass.	23	W	Southborough	First	Farmer
Laidlaw, Elanor Maud			21	W	Southborough	First	House keeper
Stone, George O.	Aug 19 1896	Marlboro, Mass.	23	W	Southborough	First	Electrician
Tufts, Josephine N.			21	W	Westboro, Mass.	First	At home
Stone, Herman C.	Nov 25 1868	Southborough	21	W	Southborough	First	Shoemaker
Cook, Eliza J.			18	W	Southborough	First	
Stone, Isaac F.	June 28 1874	Westboro	26	W	Ashland	First	Farmer
Newton, Isabella			19	W	Southborough	First	
Stone, Joseph	June 25 1894	Southborough	29	W	Southborough	First	Quaryman
Bishop, Louise (Quinn)			33	W	Southborough	Second	Housekeeper
Stowe, Eugene B.	Aug 31 1862	Southborough	20	W	Southborough	First	Carpenter
Gage, Sarah A. (Fox)			27	W	Gloucester, Mass	Second	
Stowe, John A.	Aug 21 1865	Southborough	25	W	Cambridge	First	Railroad Conductor
Collins, Rosina A.			21	W	Marlboro	First	
Strickland, Joseph Laycock	June 10 1926	Haverhill, Mass	37	W	Southborough	First	Teacher
Casey, Helen B.			37	W	Haverhill, Mass	Second Widowed	Nurse
Sullivan, John	Jan 30 1858	Southborough	30	W	Southborough	Second	Laborer
Sheen, Mary			28	W	Marlboro	First	
Sullivan, 2nd., John	Oct 16 1858	Southborough	22	W	Southborough	First	Shoemaker
Mullena, Hannah			21	W	Westboro	First	
Sullivan, John F.	Apr 10 1887	Southborough	24	W	Southborough	First	Farmer
Murphy, Julia M.			24	W	Southborough	First	Domestic
Sullivan, John H.	Mch 3 1883	Southborough	21	W	Southborough	First	Operative
Woods, Della			18	W	Southborough	First	Operative
Sullivan, Kenneth Leo	Feb 4 1940	Natick, Mass.	23	W	Southborough	First	Mechanic
Taraszkiewieg, Bronislawa			23	W	Natick, Mass.	First	At Home
Sullivan, Michael	Sept 3 1878	Marlboro	30	W	Southborough	First	Piper
Conway, Margarett E.			25	W	Southborough	First	

Birthplace of Each	Names of Parents: Father	Names of Parents: Mother (Maiden Name)	Name, Official Station and Residence of Person by whom Married	Date of Record
Nelson, N. H. Southborough	, Prentiss , William	, Mary F. , Sarah B.	A. Longworth Love, Clergyman, Southborough	Aug 19 1882
Northboro Framingham, Mass.	, Josiah , Marshall	Burpee, Releif Walkup, Nancy	Lucius R. Eastman, Jr. , Clergyman	Mch 3 1884
Northboro, Mass. Nova Scotia	, Joseph H. , Richard	Brigham, Mary A. Corkum, Elizebath	F. H. Guile, Pastor, Baptist Church, Hudson, Mass.	Dec 5 1892
Shrewsbury, Mass. Westboro, Mass.	, John , Henry	Harrington, Charlotte Collieshaw, Mary	T. C. Martin, Clergyman, M. E. Church, Hopkinton, Mass.	Aug 14 1896
Hopkinton Bellingham	, George W. , Wm. W.	Woods, Annis A. , Eliza E.	J. Oramel Peck, Clergyman, Worcester	Nov 17 1868
Ashland Ashland	, Daniel , William	, Maria , Cordelia	H. P. Deforest, Clergyman, Westboro	June 27 1874
Montreal, Can. Canada	, Frederick , Albert	Lemerine, Mary St. Johns, Flora	Martin F. Mevis, Clergyman, Southborough	June 23 1894
Southborough Enfield, N. H.	, Samuel D. , Benj. F.	Williams, Lovina Cole, Hannah	Thomas Marcy, Minister of the Gospel,	Aug 30 1862
Southborough Marlboro	, Samuel D. , Joseph	Williams, Lavina Garfield, Louisa	John Colby, Clergyman,	Aug 21 1865
Farfly, England Haverhill, Mass.	Strickland, William McCarthy, Patrick	Laycock, Ann Mahoney, Jane	Thomas O'Toole, Priest, 6 Cottage St., Haverhill, Mass.	June 12 1926
Ireland Ireland	Sullivan, Thomas Sheen, Patrick	, Johanna , Mary		Jan 31 1858
Ireland Ireland	Sullivan, Jeremiah Mullena, John	, Catherine , Elizabeth		
Southborough Ireland	, John , John	Shean, Mary O'Keefe, Kate	John F. Redican, Clergyman, St. Mathews Church, Southborough	Apr 11 1887
Marlboro Canada	, John , Henry	, Catherine , Josephine	John LeBosquet, Clergyman, Southborough	Feb 23 1883
Southborough Worcester, Mass.	Sullivan, William F. Tarazkiewieg, Bronislaw	Telfer, Agnes Rapiahilwehair, Mary	Richard F. McHale, Priest 30 East Central St., Natick, Mass.	Feb 6 1940
Ireland Plattsburg, N. Y.	, Humphrey , Terrence	, Ellen , Catherine	James Donegan, Clergyman Marlboro	July 2 1878

Marriages Registered in the Town of Southborough

H. & W. 44788

Names of the Groom and Bride	Date of Marriage	Place of Marriage	Age of Each	Color	Residence of Each	Number of Marriage	Occupation of Each
Sullivan, William F.	Nov 18 1919	Southborough	29	W	Southborough	First	Chauffeur
Telfer, Agnes			23	W	Southborough	First	At Home
Sumpter, George	Nov 19 1869	Grafton	20	W	Southborough	First	Shoemaker
Heffering, Delia			18	W	Holliston	First	
Suydam, Jr., John Richard	June 29 1926	Southborough	40	W	Southborough	First	Teacher
Thayer, Margaret			21	W	Southborough	First	At Home
Sweeney, Ronald Hope	Nov 10 1937	Framingham, Mass	28	W	E. Milton, Mass	First	Arc. Operator
Dermon, Carol Marie			22	W	Southborough	First	Manager
Symmes, Charles T.	Mch 30 1865	Southborough	34	W	Winchester	First	Farmer
Hunt, Abbie E.			22	W	Southborough	First	

Birthplace of Each	Names of Parents: Father	Names of Parents: Mother (Maiden Name)	Name, Official Station and Residence of Person by whom Married	Date of Record
Southborough Scotland	Sullivan, John F. Telfer, James J.	Murphy, Julia Turnbull, Eleanor	James P. Curran, Priest, Southborough	
Worcester Holliston	, Pascal , Thomas	, Delia	William G. Scandlin, Clergyman, Grafton	Dec 30 1869
New York, N. Y. Southborough	Suydam, John Richard Thayer, William G.	Cockrane, Harriet Otis, Violet	Wm. G. Thayer, Minister of the Gospel, Southborough	June 30 1926
Boston, Mass. Framingham, Mass.	Sweeney, Robert Dermon, William S.	Hope, Jane Allison Bacon, Vesta	Henry E. Oxnard, Minister of the Gospel, Marlboro	Nov 3 1937
Medford Roxbury	, Marshall , John	Stowell, L. Whiting, Elizabeth G.	Saml. D. Robbins, Clergyman,	Mch 27 1865

T 1

Marriages Registered in the Town of Southborough

H. & W. 44788

Names of the Groom and Bride	Date of Marriage	Place of Marriage	Age of Each	Color	Residence of Each	Number of Marriage	Occupation of Each
Taylor, Arthur R.	Sept 3 1923	Southborough	25	W	Framingham, Mass.	First	Milk Plant Chemist
Pearse, Ada			22	W	Southborough	First	At Home
Taylor, Charles E.	Mch 11 1884	Southborough	26	W	Southborough	First	Farmer
Mitchell, Annie S.			18	W	Southborough	First	At home
Taylor, George Thompson	Sept 12 1925	Southborough	29	W	Tampa, Florida	First	Contractor
Turnbull, Winifred Mary			31	W	Southborough	First	Dressmaker
Taylor, Leroy A.	Apr 30 1913	Marlboro, Mass.	24	W	Southborough	First	Farmer
Noyes, Amy E.			25	W	Marlboro, Mass.	First	Tailoress
Taylor, William B.		Southborough	38	W	Southborough	Second	Trader
Vining, Susan A.			34	W	Roxbury	First	
Tebo, Charles W.	Oct 3 1888	Southborough	20	W	Southborough	First	Laster
Bird, Hattie			18	W	Southborough	First	At home
Tedgin, William	Apr 22 1859	Southborough	31	W	Southborough	Second	Laborer
Brashney, Johanna			31	W	Southborough	First	
Telfer, James Fairbairn	July22 1923	Framingham, Mass.	27	W	Southborough	First	Shipper
Dupuis, Florence Mary			25	W	Framingham, Mass.	First	Table Worker
Temple, Charles	Nov 29 1866	Southborough	33	W	Southborough	First	Farmer
Hall, Mary J.			31	W	Millbury	First	
Temple, Charles H.	May 12 1860	Southborough	23	W	Southborough	First	Farmer
Rice, Ellen C.			31	W	Southborough	First	
Temple, James M.	Mch 31 1853	Southborough	23	W	Hopkinton	First	Bootmaker
Holmes, Mary			17	W	Hopkinton	First	
Thayer, Aaron A.	Aug 28 1852	Southborough	27	W	Boston, Mass.	First	Clergyman
Ball, Mary E.			26	W	Southborough	First	
Thomas, Everett A.	Dec 14 1889	Southborough	24	W	Marlboro, Mass.	First	Undertaker
Taylor, Lena B.			18	W	Marlboro, Mass.	First	At home
Thompson, Charles E.	Sept 27 1905	Southborough	21	W	Westboro, Mass.	First	Dairyman
Lincoln, Florence M.			21	W	Southborough	First	Straw worker
Thompson, Charles H.	Aug 30 1923	Clairmont, N. H.	68	W	Southborough	Third Widowed	Cabinet Maker
Bennett, Blanche Grace			50	W	Southborough	First	Nurse
Thompson, Edgar P.	June 8 1887	Southborough	27	W	Southborough	First	Decorater
Forbush, Carrie L.			24	W	Westboro, Mass.	First	At home

T 1

Birthplace of Each	Names of Parents: Father	Names of Parents: Mother (Maiden Name)	Name, Official Station and Residence of Person by whom Married	Date of Record
Framingham, Mass. Lustleigh, England	Taylor, Howard M. Pearse, John B.	Baker, Lucy Tucker, Lilliam Mary	Robert F. Cheney, Clergyman, Southborough	Sept 4 1923
Harvard Harvard	, Zophar , Michael	Davis, Eunice Condon, Hepzibath	John Le Bosquet, Pastor Congl. Church Southborough	Mch 6 1884
Scotland England	Taylor, John Turnbull, Thomas	Thompson, Jane Bell, Sarah	Robert F. Cheney, Priest, Southborough	Sept 14 1925
Southborough Milford, Mass.	Taylor, Charles E. Noyes, Willard B.	Mitchell, Annie S. Fairbanks, Annie E.	Albert H. Wheelock, Minister of the Gospel Marlboro, Mass.	May 3 1913
Chesterfield Cummington	Taylor, Stephen Vining, Cullen	, Orrelia , Hannah		Apr 2 1855
Marlboro, Mass. Southborough	, Peter , Francis	Foster, Philemon Sears, Silenda	John F. Redican, Clergyman, Southborough	Sept 29 1888
Ireland Ireland	Tedgin, Frank Brashney, John	, Mary , Mary		
Scotland Framingham, Mass.	Telfer, James J. Dupuis, Francis	Turnbull, Eleanor Bettez, Anna	J. F. Heffernan, Clergyman, Framingham	July 24 1923
Marlboro, Mass. Millbury	Temple, Aaron Hall, Willis J.	, Chelista , Clara G.	E. Y. Garrette, Clergyman	Nov 27 1866
Marlboro, Mass. Southborough	Temple, Ira Rice, James	, Jerusha , Ellenor	Austin Robbins, Baptist Clergyman	May 12 1860
Hopkinton Hopkinton	Temple, Isaac M. Holmes, Appleton		Charles C. Beaman, Clergyman of Southborough	Mch 31 1853
Newfane, Vt. Southborough	T , Nehamiah Ball, Nixon	, Susan , Betsey	C. C. Beaman, Or. Clergyman Southborough	Aug 12 1852
Leominster, Mass. Nova Scotia	, Albert , Charles A.	Jones, Sarah J. West, Elizabeth S.	W. H. Watson, Clergyman, Southborough	Dec 14 1889
Albany, N. Y. Southborough	Thompson, John Lincoln, Paul S.	Getman, Julia Hill, Clara I.	H. G. Buckingham, M. E. Clergyman Westboro, Mass.	Oct 1 1905
Weathersfield, Vt. St. Johns, N. B.	Thompson, William C. Bennett, Edward B.	Hall, Mary B. Pelton, Rosenna	C. B. Etsler, Clergyman, Clairmont, N. H.	Sept 4 1923
Southborough Westboro, Mass.	, Daniel H. , Charles I.	Pike, Eliza Flint, Mary	Henry G. Gay, Pastor, Fayville Baptist Church Southborough	June 8 1887

T2

Marriages Registered in the Town of Southborough

H. & W. 44788

Names of the Groom and Bride	Date of Marriage	Place of Marriage	Age of Each	Color	Residence of Each	Number of Marriage	Occupation of Each
Thorpe, James Earl	Nov 26 1937	Natick, Mass.	21	W	Southborough	First	Creamery Worker
Gainsley, Pearl Janet			22	W	Southborough	First	Factory Worker
Tilton, Eliphlet Kelley	Sept 24 1908	Southborough	22	W	Everett, Mass.	First	Bookkeeper
Jones, Myrtle Hannah			22	W	Southborough	First	At home
Tilton, J. Edward	Jan 25 1858	Southborough	22	W	Boston, Mass.	First	Trader
Walker, Eda L.			23	W	Southborough	First	
Titus, Fred Orren	Sept 11 1912	Southborough	21	W	Worcester	First	Clerk
Flagg, Mary Cowee			22	W	Southborough	First	At home
Tobin, John	Oct 2 1922	Southborough	33	W	Marlboro, Mass	First	Shoe Cutter
Burke, Catherine F.			28	W	Southborough	First	Housekeeper
Todd, John Oran	Aug 11 1897	Southborough	56	W	Southborough	Second	Nurse
Davis, Emma Amelia			49	W	Southborough	First	House Keeper
Tomlin, Rufus	Oct 10 1886	Westboro, Mass	20	W	Waltham, Mass.	First	Machinist
Cheeney, Lucretia Eddie (Both by consent of parents)			17	W	Southborough	First	At home
Toomer, Lewis William	Sept 6 1895	Southborough	37	B	Southborough	Second	Laborer
Henry, Maggie			23	W	Southborough	First	House-keeper
Tracey, Edward Patrick	Aug 7 1937	Arlington	31	W	Southborough	First	Caretaker
McAuliffe, Ellen Mary			28	W	Arlington	First	At home
Traingue, Yacinth		Southborough	22	W	Southborough	First	Shoemaker
St. Martin, Mary			18	W	Westboro, Mass.	First	
Trangue, Joseph	Feb 28 1870	Hopkinton, Mass	21	W	Southborough	First	Shoemaker
Mason, Pamelia			18	W	Hopkinton	First	
Trelegan, Richard	Oct 11 1868	Southborough	22	W	Southborough	First	Shoemaker
Mutster, Mary			22	W	Southborough	First	
Trioli, James J.	June 9 1935	Southborough	28	W	Southborough	First	Postmaster
Jaarsma, Florence			24	W	Marlboro, Mass	First	Clerk
Trioli, Joseph J.	Nov 24 1932	Clinton, Mass.	34	W	Southborough	First	Carpenter
Alzapiedi, Anna Mary			39	W	Clinton, Mass.	First	Weaver
Truchinski, John	Jan 3 1923	Maynard, Mass.	22	W	Southborough	First	Cook's Helper
Nee, Anna Isabelle			27	W	Southborough	First	Waitress
Tuck, George Alfred	July 28 1928	Framingham, Mass.	28	W	Framingham, Mass.	First	Plumber
Smith, Bertha Leonia May (Robertson)			32	W	Southborough	Second Widowed	Waitress

T2

Birthplace of Each	Names of Parents: Father	Names of Parents: Mother (Maiden Name)	Name, Official Station and Residence of Person by whom Married	Date of Record
Hells Harbor, N. S. Natick, Mass.	Thorpe, Frank T. Gainsley, George E.	Chase, Minnie Pattesson, Emily	J. Mace Crandall, Minister of the Gospel Natick, Mass.	Dec 2 1937
Bristol, N. H. Westminster, Mass.	Tilton, Harry W. Jones, William H.	Kelley, Florence D. Groves, Jennie H.	Geo. G. Hamilton, Clergyman 11 Hampshire St.	Sept 25 1908
Bennington, Vt. Upton	Tilton, Leonard Walker, Ezra	, Eda H. , Eda		Jan 25 1858
Walcot, Vt. Gardner, Mass.	Titus, John D. Flagg, Frank L.	Leckner, Emma Foss, Mary E.	George A. Putnam, Clergyman, Worcester	Sept 14 1912
Marlboro, Mass. Southborough	Tobin, Thomas Burke, James J.	Gunning, Mary Donahue, Mary	James P. Curran, Priest Southborough	Oct 3 1922
Shefford, Co., Can. Rush Munroe, Co., N. Y.	, Robert , Benjamin	Parker, Deborah Gilbert, Marilla	Rev. Charles S. Scott, Waverly, Mass.	Aug 10 1897
England Lancaster, Mass.	, Alfred , Henry N.	Hipwell, Mary Howard, Marietta	John R. Cushing, Clergyman Westboro, Mass.	Oct 8 1886
Hillsboro, N. C. South Boston, Mass.	, Henry , George	, Susan (No maiden name-formerly a slave) Haney, Bridget	Martin F. Mevis, Clergyman, Southborough	Aug 27 1895
Norwood Ireland	Tracey, Patrick McAuliffe, James	Curran, Mary Bleach, Ellen	James F. Grimes, Priest, Arlington	Oct 9 1937
Canada Canada	Traingue, Justus , Felix	, Agathe B.		Nov 18 1866
Canada Canada	, Augustus , Peter	, Agathe , Sophia	D. J. J. O'Farrell	Feb 19 1870
St. Johns, N. F. West Needham	, William , Richard	, Ann , Bridget	T. Barry, Clergyman	Oct 2 1868
Clinton, Mass. Marlboro, Mass.	Trioli, John J. Jaarsma, Charles	Cordoni, Clemantina Smith, Tryna	John A. Martin, Priest Southborough	June 10 1935
Clinton, Mass. Italy	Trioli, John Alzepiedi, Joseph	Cordoni, Clementine Salvi, Louisa	Augustine B. O'Grady, R. C. Priest 149 Chestnut St., Clinton, Mass.	Nov 28 1932
Russia Maynard, Mass.	Truchinski, Frank Nee, Bartley	Gorsky, Josephine Lydon, Mary Ann	Edward T. Prowley, Priest Percival St., Maynard, Mass.	Jan 12 1923
Sherborn, Mass. Norton, N. B.	Tuck, Harry D. Robertson, Joseph Douglas	Jones, Harriet Gildred, May Louise	S. Paul Jefferson, Minister of the Gospel 115 Franklin St., Framingham, Mass.	July 31 1928

T3

Marriages Registered in the Town of Southborough

H. & W. 44788

Names of the Groom and Bride	Date of Marriage	Place of Marriage	Age of Each	Color	Residence of Each	Number of Marriage	Occupation of Each
Tucker, Francis C.	Mch 15 1867	Southborough	22	W	New York, N. Y.	First	
Fisher, Emmaline F.			21	W	Southborough	First	
Tucker, Hershal B.	Aug 14 1880	Westboro, Mass.	21	W	Southborough	First	Photographer
O'Brien, Julia E.			26	W	Southborough	First	
Tucker, Louis Eastman	June 18 1913	Southborough	29	W	Southborough	First	Carpenter
Harris, Ruth Taft			22	W	Southborough	First	At home
Tude, Thomas H.	July 3 1928	Malden, Mass.	23	W	Southborough	First	Artist
Clark, Grace A.			20	W	Malden, Mass.	First	At Home
Tufts, Charles Campbell	June 20 1895	Westboro, Mass.	24	W	Westboro, Mass.	First	Railroad
Collins, Cora Eva			21	W	Southborough	First	Operative
Turner, Elmer	Aug 31 1929	Marlboro, Mass.	23	W	Southborough	First	Electrical Engineer
Morris, Ruth Margaret			25	W	Marlboro, Mass.	First	Bookkeeper
Tuttle, James Chesbro	Sept 21 1881	Southborough	28	W	Minneapolis, Minn.	First	Merchant
Todd, Nellie Cooledge			21	W	Minneapolis, Minn.	First	At Home
Twomey, Patrick	July 4 1869	Hopkinton, Mass.	45	W	Southborough	First	Farmer
Cunneen, Maria (Meehan)			40	W	Southborough	Second	
Tyler, Ambrose W.	Apr 15 1873	Hopkinton	22	W	Southborough	First	Shoemaker
McAnalley, Ellen F.			22	W	Ashland, Mass.	First	
Tyler, Edwin W.	June 30 1880	Ashland, Mass.	27	W	Southborough	First	Shoemaker
Gledhill, Ruth			22	W	Southborough	First	
Tyler, Eugene V.	July 3 1879	Southborough	38	W	Southborough	Second	Blacksmith
Akerley, Mary Jane			24	W	Cambridge	First	
Tyler, George N.	Aug 10 1879	Westboro, Mass.	26	W	Southborough	First	Shoemaker
Doyle, Catherine A.			24	W	Southborough	First	
Tyler, John C.	Jan 31 1883	Westboro, Mass.	25	W	Southborough	First	Operative
Fetherstone, Annie L. M.			25	W	Southborough	First	Mill Operative
Tyler, Moses M.	July 2 1874	Hopkinton	25	W	Southborough	First	Shoemaker
Murphy, Anna			21	W	Hopkinton	First	
Tyler, William J.	Aug 16 1882	Westboro, Mass.	26	W	Southborough	First	Operative
Maloney, Catherine F.			25	W	Southborough	First	

T3

Birthplace of Each	Names of Parents: Father	Names of Parents: Mother (Maiden Name)	Name, Official Station and Residence of Person by whom Married	Date of Record
Brooklyn, N. Y.	, Wm. K.	Newman, Emely J.	John Colby, Clergyman	Mch 12 1867
	, Francis	Coombs, Louisa F.		
Providence, R. I.	, Silas G.	, Adelia M.	C. J. Cronin, R. C. Rector Westboro, Mass.	Aug 14 1880
Southborough	, Patrick	, Mary		
Leeds, Me.	Tucker, Henry	Currier, Lydia	McCleod Harvey, Clergyman 33 Clifton, St., Worcester, Mass.	June 20 1913
Southborough	Harris, James T.	Harvey, Ada		
Southborough	Tude, Thomas H.	LeDuc, Clara A.		
Boston, Mass.	Clark, Frank W.	Fanning, Grace L.		
Westboro, Mass.	, Henry G.	Cauliflower, Mary	Walcott Fay, Clergyman Westboro, Mass.	June 18 1895
Southborough	, Leander A.	Woods, Sarah		
Marlboro, Mass.	Turner, William J.	Foster, Esther M.	Percy G. Beatty, Minister of the Gospel Newton, St., Marlboro	Sept 2 1929
Ewing, Nebraska	Morris, Daniel E.	Miller, Margaret J.		
Fulton, N. Y.	, James H.	, Harriet M.	J. I. T. Cooledge, Rector, St. Marks Ch. Southborough	Sept 20 1881
Boston, Mass.	, Reuben J.	, Hannah T. A.		
Ireland	, Mathew	, Joanna	T. Barry, Pastor, St. Malachis Church Hopkinton, Mass.	July 2 1869
Ireland				
Westboro, Mass.	, Norris H.	, Mary Ann	J. S. Cullen, Clergyman, Hopkinton	Apr 14 1873
Boston, Mass.	, Patrick	, Jane		
Hopkinton, Mass.	, Wellington M.	, Betsey D.	Elias Hodge, Clergyman Ashland, Mass.	June 28 1880
S. Acton, Mass.	, Hanson	, Ruth B.		
Appleton, Me.	, Abel D.	, Frances L.	W. K. Davey, Clergyman Southborough	July 2 1879
St. Johns, N. B.	, William	, Marion		
Hopkinton, Mass.	, Norris H.	, Mary A.	C. J. Cronin, R. C. Pastor Westboro, Mass.	Aug 8 1879
Hopkinton, Mass.	, Andrew H.	, Jane E.		
Rockland Me.	, Norris H.	, Mary A.	M. H. Kittredge, R. C. Pastor Westboro, Mass.	Jan 29 1883
Hopkinton, Mass.	, James	, Jane		
Westboro, Mass.	, Norris H.	, Mary A.	Jno. P. Ryan, Clergyman Hopkinton, Mass.	June 29 1874
Hopkinton, Mass.	, Patrick	, Catherine		
Rockland, Me.	, Norris H.	, Mary	R. S. J. Burke, St. Lukes Church Westboro, Mass.	Aug 12 1882
Hopkinton, Mass.	, Owen J.	, Margarett		

Marriages Registered in the Town of Southborough

H. & W. 44788

Names of the Groom and Bride	Date of Marriage	Place of Marriage	Age of Each	Color	Residence of Each	Number of Marriage	Occupation of Each
Uhlman, Parker Neily	Sept 15 1909	Southborough	26	W	Southborough	First	Farmer
Byard, Angie Simonds			23	W	Southborough	First	At home
Underwood, Jr., Nathan	Dec 9 1856	Southborough	27	W	Harwick	First	Trader
Weekes, Hannah E.			22	W	Southborough	First	
Underwood, William	Oct 5 1899	Marlboro, Mass.	24	W	Southborough	First	Farmer
Fay, Ella S.			21	W	Southborough	First	At home
Urbinati, Arnold	Sept 4 1939	Southborough	29	W	Framingham,Mass	First	Factory Worker
Dragomani, Ida M.			23	W	Southborough	First	Meat Packer
Urquhart, Arthur	Sept 19 1903	Southborough	24	W	Southborough	First	Gardener
Cruikshank, Georgina			24	W	Southborough	First	

Birthplace of Each	Names of Parents: Father	Names of Parents: Mother (Maiden Name)	Name, Official Station and Residence of Person by whom Married	Date of Record
Torbrook, N. S. Southborough	Uhlman, Jacob Byard, John L.	MacConnell, Jane Simonds, Annie	Arden M. Rockwood, Clergyman, Southborough	Sept 16 1909
Harwick New Sharon, M.E.	Underwood, Nathan Weekes, Franklin	, Rebecca , Mary A. E.	O. S. Sanford, Justice of the Peace	
Swanton, Vt. Southborough	, William , George W.	Howes, Sarah Taylor, Emma J.	George S. Pine, Rector, Holy Trinity Church, Marlboro, Mass.	Oct 4 1899
Italy Southborough	Urbinati, John Dragomani, Avdazio	Geonlorenzi, Justina DelPrete, Mary	Thomas J. Price, Priest, Southborough	Sept 6 1939
Scotland Scotland	Urquhart, Joseph Cruikshank, Alexander	Larter, Agnes Gray, Mary Ann	Martin F. Mevis, Clergyman, Southborough	Oct 4 1903

V. 1.

Marriages Registered in the Town of Southborough

H. & W. 44788

Names of the Groom and Bride	Date of Marriage	Place of Marriage	Age of Each	Color	Residence of Each	Number of Marriage	Occupation of Each
Valade, Leo E.	Jan 30 1915	Ashland, Mass.	26	W	Southborough	First	Shoe Worker
McMorrow, Katherine C.			24	W	Ashland	First	Box Maker
Valle, Ernesto	Nov 23 1910	Worcester, Mass	28	W	Southborough	First	Gardener
Tonoli, Mary			23	W	Grafton, Mass.	First	Operative-Lace Factory
Varley, Joseph B.	Oct 26 1924	Marlboro, Mass.	31	W	Southborough		Chauffeur
Washburn, Gladys Madeline			21	W	Marlboro, Mass.		Telephone Op.
Varnum, George G.	Sept 16 1882	Southborough	29	W	Westboro	First	Mechanic
White, Jona			21	W	Westboro	First	
Varnum, William E.	June 17 1914	Southborough	32	W	Westboro	Second Widowed	Motorman
Valade, Philomeni E.			30	W	Southborough	First	At home
Vautier, Robert J.	Oct 23 1937	Concord, N. H.	33	W	Haverhill	Second Div.	Shoe Stitcher
Cerutti, Virginia			25	W	Southborough	First	Bookkeeper
Veit, Leopold	Feb 25 1898	S. Boston, Mass	35	W	Southborough	First	Laborer
Simek, Anna			29	W	Southborough	First	House Keeper
Velleventi, Lodovico	May 9 1915	Framingham,Mass	24	W	Ashland, Mass.	First	Laborer
Bertoloni, Mary			20	W	Southborough	First	Housekeeping
Vesperi, Vittorio	Jan 14 1906	Boston, Mass.	38	W	Southborough	First	Laborer
Cabra, Desolina			40	W	Southborough	Second	
Vickers, Joseph Walter	July 3 1936	Marlboro, Mass.	22	W	Southborough	First	Horse Trainer
St. Pierre, Gabrielle			16	W	Marlboro, Mass.	First	At Home
Villano, Mauro C.	Apr 18 1925	Southborough	23	W	Marlboro	First	Shoeworker
Guarniere, Mary			21	W	Southborough	First	Shoeworker
Vittorio, Giovanni Crevisani	Oct 27 1898	Southborough	38	W	Southborough	First	Merchant
Ragazzoni, Madalena			26	W	Southborough	First	House Keeper
Vizina, Henry	Feb 28 1892	Worcester, Mass	24	W	Marlboro, Mass.	First	Sewer Supt.
Liberty, Julia			26	W	Southborough	First	Operative
Vose, William R.	Dec 5 1916	Southborough	23	W	Boston, Mass. 88 Myrtle St.	First	Cook
Kelly, Mabel M.			29	W	Boston, Mass. 599 Columbus Ave	First	Nurse
Vossola, Vancenso	July 13 1908	Southborough	29	W	Southborough	First	Laborer
Carilla, Maria			19	W	Southborough	First	At home

Birthplace of Each	Names of Parents: Father	Names of Parents: Mother (Maiden Name)	Name, Official Station and Residence of Person by whom Married	Date of Record
Southborough Ashland, Mass.	Valade, Alexander McMorrow, John E.	Allen, Angeline McPartlin, Bridget D.	Rev. Daniel F. Horgan, Catholic Priest, Rector, Ashland, Mass.	Feb 2 1915
Italy Italy	Valle, Gioseppe Tonoli, Guiseppe	Lippi, Ernestasia Galla, Santa	Rev. G. Maffei, Catholic Priest 62 Mulbury St.	Nov 26 1910
Worcester, Mass. Pittsfield, Mass.	Varley, Patrick Washburn, Cornelius	McDonald, Katherine Currier, Virginia Mary Louise	Thomas B. Lowney, Cath. Clergyman, Marlboro, Mass.	Oct 28 1924
Belvidere, Vt. Nova Scotia	, Gabriel , John	, Emily , Amelia	John LeBosquet, Clergyman, Southborough	
W. Medway Southborough	Varnum, Henry Valade, Alexander	Barber, Elizabeth J. Allen, Angeline	P. H. Boland, Clergyman, Southborough	June 18 1914
Concord, N. H. Framingham, Mass.	Vautier, Annis Cerutti, Joseph	Dwyer, Ellen Colombo, Linda	Rev. G. Ernest Thomas, Clergyman, Concord, N. H.	Nov 30 1937
Austria Hungary	, Sabastian , Paul	Tarasir, Pauer Palkowish, Mari	John M. Chmielinski, Roman Catholic Priest, St. Mary's Church, 54 Boston St., S. Boston, Mass.	Feb 24 1898
Italy Italy	Velleventi, Luigi Bertoloni, Cesare	Papamarenghi, Margherita Repette, Teresa	Pietro Marchi, Priest, Framingham, Mass.	July 13 1915
Italy Italy	Unknown Cabra, Luigi	Unknown Marchetta, Maria	Rev. Peter Marchi, Priest, 12 No. Square, Boston, Mass.	Jan 20 1906
Marlboro, Mass. Marlboro, Mass.	Vickers, George H. St. Pierre, Jr., Arthur	Pierce, Ida May Franceni, Alma	F. X. Lariviere, Priest Marlboro, Mass.	Sept 1 1936
Italy Italy	Villano, Joseph Guarniere, Tony	Nicola, Angelina Garilli, Modesta	Francis J. Maxwell, R. C. Priest, Southborough	Apr 18 1925
Italy Italy	, Giacomo , Guesippe	Apolonia, Catherina Gracomassi, Teodora	Francis D. Newton, Justice of the Peace, Southborough	Oct 27 1898
Canada Canada	, Henry , Frank	Bergewn, Henrietta Porter, Mary	James B. Becher, S. J. Holy Cross College, Worcester, Mass.	Feb 24 1892
Fitchburg Haverhill	Vose, George Kelley, John O.	Davis, Margaret Ladeaux, Helen M.	William R. Slade, Clergyman, Southborough	Dec 25 1916
Italy Italy	Vossola, Nunsiato Carilla, Rocco	Verglia, Sabincca D. Zanello, Lucia	James J. Farrell, Clergyman, Southborough	July 13 1908

Marriages Registered in the Town of Southborough

M. & W. 44788

Names of the Groom and Bride	Date of Marriage	Place of Marriage	Age of Each	Color	Residence of Each	Number of Marriage	Occupation of Each
Waite, Jr., Edward B.	Mch 24 1940	Southborough	23	W	Westboro,Mass.	First	Ry. Mail Service
Dunn, Gladys Mary			19	W	Southborough	First	Office Worker
Waitt,Charles V.	July 4 1909	Southborough	39	W	Ashland, Mass.	First	Livery
Vose, Daisy E.			34	W	Framingham,Mass.	First	Teacher
Waldron,Ebenezer J.	Dec 6 1865	Southborough	29	W	Southborough	First	Farmer
Clark, Caroline A.			22	W	Nantucket, Mass.	First	
Waldron, Ebenezer J.	Dec 1 1868	Southborough	32	W	Southborough	Second	Farmer
Bemis, Mary J.			22	W	Marlboro, Mass.	First	
Waldron, Thomas E.	June 19 1895	Southborough	25	W	Southborough	First	Clerk
Newton, Mabel Louise			25	W	Southborough	First	At home
Walker,Daniel A.	Apr 2 1865	Southborough	24	W	Marlboro	First	Farmer
Adams, Charlotte			20	W	Marlboro	First	
Walker, Edwin J.	July 27 1858	Southborough	21	W	Southborough	First	Carpenter
Ward, Mary T.			18	W	Marlboro	First	
Walker, George W.	Nov 4 1862	Southborough	59	W	Marlboro	Fourth	Farmer
Fay, Lucy			55	W	Southborough	First	
Walker, J. Culver	Feb 21 1891	Concord, N. H.	38	W	Southborough	First	Physician
Williams, Anna H.			26	W	Southborough	First	Teacher
Walker, Lester Delbert	July 11 1927	Worcester,Mass.	18	W	Southborough	First	Mechanic
Mackay, Grace H. E.			17	W	Worcester,Mass.	First	At Home
Walker, Oren P.	Apr 28 1875	Plymouth, N.H.	28	W	Southborough	First	Blacksmith
Eastman, Mary A.			19	W	Colebrook,N.H.	First	
Walker, Russell	July 28 1850	Southborough	30	W	Southborough	First	Mechanic
Reed, Rhoda A.			21	W	Southborough	First	
Walker, Willard A.	Jan 1 1862	Southborough	24	W	Marlboro	First	Pump maker
Dalrymple, Maria			22	W	Marlboro	First	
Walker, Winslow D.	May 28 1861	Southborough	24	W	Marlboro	First	Carpenter
Brigham, Adeline S.			22	W	Marlboro	First	
Walkup, Charles H.	Feb 22 1868	Southborough	22	W	Ashland,Mass.	First	Shoemaker
Dudley, Emma J.			17	W	Southborough	First	
Walkup, Edwin A.	Nov 7 1872	Hudson, Mass.	32	W	Framingham, Mass.	Second	Florist
Dudley, Edna L.			21	W	Southborough	First	

Birthplace of Each	Names of Parents: Father	Names of Parents: Mother (Maiden Name)	Name, Official Station and Residence of Person by whom Married	Date of Record
Millbury, Mass. Marlboro, Mass.	Waite, Edward B. Dunn, Vincent B.	Harvey, Cora Morse, Gladys	Wilfred R. Brophy, Priest, Southborough	Apr 3 1940
Melrose, Mass. Framingham, Mass.	Waitt, Charles A. Vose, Abner S.	Hunt, Katherine Weeks, Nancy M.	John Stacy Keely, Clergyman, Southborough	July 6 1909
W. Tisbury, M. V. Nantucket, Mass.	, Thomas Clark, Benj.	Jones, Rebecca , Mary A.	J. Scott, Clergyman, Milford	Dec 6 1865
W. Tisbury Southborough	, Thomas , Emery	, Rebecca , Susan	John Colby, Clergyman	Nov 30 1868
Southborough Southborough	, Ebenezer J. , Leander W.	Bemis, Mary Jane Muzzey, Emma	Waldo Burnett, Rector St. Marks Church Southborough	June 15 1895
Marlboro, Mass. Grafton, Mass.	Walker, Daniel Adams, James	, Mary , Hopefull	Austin Robbins, Baptist Clergyman	
Southborough Milford	Walker, Peter Ward, John	, Sylvia , Mary A.	William J. Breed, Clergyman, Southborough	July 27 1858
Southborough Westboro, Mass.	, Daniel , Eli	Newton, Patience , Anna	Wm. J. Breed, Southborough	Oct 31 1862
Concord, N. H. Grosverdale, Conn.	, Ashley , Joseph Cady	Culver, Ruth Hutchins, Mary	H. P. Dewey, Clergyman, Concord, N.H.	Feb 19 1891
Norton, Mass. Worcester, Mass.	Walker, George L. Mackay, William Robert	Reed, Ethel Blood, Emma	Clifton H. Mix, Clergyman 1 Kensington Heights Worcester, Mass.	July 13 1927
Southborough Columbia, N. H.	, Peter , Henry	, Sylvia , M. J.	George H. Scott, Clergyman, Plymouth, N.H.	Apr 25 1875
S. Solon, Me. Unknown	Walker, John Reed, Joshua	, Susan , Rhoda	Alanson Rawson, Minister, Southborough	
Marlboro, Mass. Marlboro, Mass.	Walker, Daniel Dalrymple, Silas B.	, Mary , Nancy	Austin Robbins, Minister of the Gospel	Feb 10 1862
Marlboro, Mass. Marlboro, Mass.	Walker, Daniel Brigham, Curtis	, Mary , Mary	Austin Robbins, Clergyman, Southborough	June 20 1861
Ashland, Mass. Natick, Mass.	, George W. , Reuben A.	, Lois , Martha	W. H. Watson, Clergyman, Southborough	Feb 13 1868
Framingham, Mass. Blackstone	, Alonzo , Reuben	, Susan W. , Martha	P. M. Vinton, Clergyman, Hudson	Nov 6 1872

Marriages Registered in the Town of Southborough

H. & W. 44788

Names of the Groom and Bride	Date of Marriage	Place of Marriage	Age of Each	Color	Residence of Each	Number of Marriage	Occupation of Each
Walkup, George E.	Mch 5 1864	Southborough	25	W	Ashland,Mass.	First	Shoemaker
Richards, Hattie R.			21	W	Southborough	First	
Walkup, Henry L.	Apr 2 1860	Southborough	35	W	Southborough	Second	Farmer
Smith, Nancy L.			32	W	Lowell, Mass.	First	
Walkup, Jr., Warren W.	Dec 7 1940	Framingham,Mass.	19	W	Framingham,Mass.	First	Plumber
Palmer, Eleanor H.			20	W	Southborough	First	Clerk
Wallace, Henry G. C.	Dec 30 1893	Southborough	20	W	Marlboro,Mass.	First	Shoemaker
Henderson, J. Maud			20	W	Marlboro,Mass.	First	At home
Wallace, Thomas F.	Sept 4 1880	Southborough	24	W	Southborough	First	Shoemaker
Harris, Kate E.			20	W	Southborough	First	
Ward, Albert Schanch	Feb 25 1934	Southborough	25	W	Southborough	First	Salesman
Stockwell, Phyllis Marie			23	W	Southborough	First	Filing Clerk
Ward, Charles E.	Sept 13 1873	W. Newton,Mass.	24	W	Southborough	First	Watchman
Hodge, Henrietta D.			18	W	Southborough	First	
Ward, E. Warren	Oct 25 1930	Southborough	25	W	Southborough	First	Civil Engineer
McMaster, Edith			23	W	Southborough	First	At Home
Ward, Wilbur A.	Oct 8 1883	Southborough	26	W	Southborough	First	Clerk
Parsons, Ida May			24	W	Southborough	First	
Ward, William P.	Nov 12 1924	Southborough	35	W	Southborough	First	Chauffeur
MacEachern, Helen Leona			28	W	Southborough	First	Nurse
Warfield, Reuel T.	Feb 9 1856	Southborough	42	W	Southborough	Second	Manufacturer
Titus, Mary Jane			41	W	Southborough	First	
Warner, Daniel	Apr 26 1853	Southborough	47	W	Southborough	Second	Farmer
Gool, Harriot			38	W	Ashland, Mass.	Second	
Warren, Edward E.	Jan 3 1857	Southborough	22	W	Framingham,Mass	First	Farmer
Thompson, Lydia A.			24	W	Southborough	First	
Warren, Ernest Gould	Nov 2 1895	Southborough	24	W	Ashland, Mass.	First	Machinist
Stinchfield, Marcia Ellen			19	W	Southborough	First	Thread Winder
Warren, George D.	June 22 1853	Southborough	22	W	Framingham,Mass.	First	Shoemaker
Stowe, Charlotte C.			18	W	Southborough	First	
Warren, Selencus	Apr 6 1853	Southborough	34	W	Westboro, Mass.	First	Farmer
Flagg, Eleanor P.			20	W	Westboro, Mass.	First	

Birthplace of Each	Names of Parents: Father	Names of Parents: Mother (Maiden Name)	Name, Official Station and Residence of Person by whom Married	Date of Record
Ashland, Mass. Southborough	, George W. , Stowell	Chickering, Louis Valentine, Nancy B.	Austin Robbins, Clergyman	Mch 9 1864
Framingham, Mass. Mt. Vernon, N. H.	Walkup, William Smith, David	, Esther , Mary	I.J.P. Colyer, Clergyman, Lowell	Mch 31 1860
Framingham, Mass. Brookline	Walkup, Warren W. Palmer, William E.	Horton, Edna E. Edwards, Winifred	Hugh Stoppe, Minister of Gospel 343 Concord St. Springfield, Mass.	Dec 15 1940
St. Johns, N. B. E. Douglass, Mass.	, Richard , Robert	Hawkes, Levinnia Smith, Endora	Martin F. Mevis, Clergyman, Southborough	Dec 30 1893
Providence, R. I. Southborough	, Dennis , Michael	, Abbie , Ellen	A. L. Love, Clergyman, Southborough	Sept 4 1880
Brighton, Mass. Southborough	Ward, Elwood W. Stockwell, James G.	Whitlock, Mabel A. LeGay, Minnie	Henry E. Oxnard, Minister of the Gospel Southborough	Feb 28 1934
Winchenden, Mass. Grafton, Mass.	, Ephraim , Roswell B.	, Abbie P. , Esther M.	W. M. Lisle, Clergyman, W. Newton	Sept 18 1873
Brighton, Mass. Southborough	Ward, Elwood W. McMaster, Harry A.	Whitlock, Mabel A. Lincoln, Charlotte	Andrew Newlins, Clergyman 327 Faneuil St. Boston, Mass.	Oct 27 1930
Southborough Templeton, Mass.	, Ephraim , Orris	Muzzey, Abigal , Abigal	John LeBosquet, Pastor Congl. Church Southborough	Oct 3 1883
New York, N. Y. Mount Steward, P.E.I.	Ward, Moses W. MacEachern, Angus	Bickley, Rosalie A. McAuley, Hannah Elizabeth	James P. Curran, Priest, Southborough	Nov 13 1924
Bellingham, Mass. Sutton, Mass.	Warfield, Luther Titus, Alanson	, Alace , Sally	D. M. Elwood, Clergyman, Southborough	
Boston, Mass. Marlboro, Mass.	Warner, Daniel Hapgood,			Apr 26 1853
Framingham, Mass. Marlow, N. H.	Warren, John Thompson, Jr., Lucas	, Mary M. , Mary A.		
Ashland, Mass. Farmington, Me.	, Benjamin E. , William	Gould, Lizzie A. Gordon, Emma Maria	Rev. Robert Bennett, Ashland, Mass.	Oct 26 1895
Framingham, Mass. Southborough	Worrel, Dana Stowe, Samuel D.		Enos King, Justice of Peace	
Westboro, Mass. Southborough	Warren, Joel Flagg, Dana	, Clarrisa , Eleanor	Daniel R. Cody, Clergyman, Westboro.	Apr 12 1853

Marriages Registered in the Town of Southborough

H. & W. 44788

Names of the Groom and Bride	Date of Marriage	Place of Marriage	Age of Each	Color	Residence of Each	Number of Marriage	Occupation of Each
Warren, Wilbur E.	Dec 12 1921	Nashua, N. H.	32	W	Southborough	First	Farmer
Keene, Minnie G.			38	W	Southborough	Second Divorced	Home
Washington, Edwin O.	Apr 26 1905	Worcester,Mass.	25	B	Southborough	First	Janitor
Chestnutt, Frances M.			25	B	Worcester,Mass.	First	Domestic
Watkins, Charles E.	June 1 1914	Natick, Mass.	33	W	Southborough	First	Telegrapher
Nourse, Esther W.			31	W	Southborough	First	Book-Keeper
Watson, George H.	Nov 14 1867	Southborough	25	W	Worcester,Mass.	First	Carpenter
Bullard,Maria J.			30	W	Cloyton, Mich.	First	
Weaver, James W.	Dec 11 1875	Southborough	26	W	Waldoboro, Me.	First	Cooper
Parker, Frances A. (Frederick)			24	W	Southborough	Second	
Webber, Edward E.	Jan 5 1885	Hudson, Mass.	22	W	Hudson, Mass.	First	Teamster
Onthank, Emma L.			25	W	Southborough	First	Operative
Webber, John	Nov 6 1890	Marlboro,Mass.	28	W	Southborough	First	Shoemaker
Dunn, Emma			22	W	Marlboro,Mass.	First	Stitcher
Weeks, James M.	June 30 1907	Southborough	22	W	S. Boston,Mass.	First	Clerk
Tyler, Amber B.			19	W	Southborough	First	Housekeeper
Welch, J. Howard	Sept 1 1884	Hopkinton (Woodville)	46	W	Southborough	Second	Barber
Currey, Serephenia (Hazzard)			41	W	Southborough	Second	Hair Worker
Welch, John Coyle	July 26 1924	Brockton, Mass.	28	W	Southborough	First	Salesman
Chisholm, Mabel Isabel			21	W	Brockton,Mass.	First	Artist
Welch, John E.	Sept 17 1894	Southborough	33	W	W. Medway,Mass.	Second	Mason
Coyle, Rosella G.			23	W	Southborough	First	Housekeeper
Welch, Thomas	Sept 27 1856	Southborough	22	W	Southborough	First	Laborer
Percell, Catherine			19	W	Southborough	First	
Welch, William	May 26 1872	Westboro, Mass.	25	W	Worcester,Mass.	First	Spinner
Cronican, Catherine			23	W	Southborough	First	
Wells, Burton	Mch 30 1899	Marlboro, Mass.	29	W	Southborough	First	Farmer
Bryant, Sally (Gordon)			32	W	Southborough	Second	Cook
Wentworth, William Edward	Sept 3 1923	Southborough	35	W	Marlboro,Mass.	Second Divorced	Store Manager
Miller, Gladys			24	W	Southborough	First	At Home
Wentworth, Winslow C.	Mch 23 1929	Southborough	22	W	Southborough	First	Civil Engineer
Walker, Mildred E.			26	W	Westfield,Mass.	First	Teacher

Birthplace of Each	Names of Parents — Father	Names of Parents — Mother (Maiden Name)	Name, Official Station and Residence of Person by whom Married	Date of Record
Buckfield, Me. Hebron, Me.	Warren, Charles Keene, Charles George	Turner, Rose Etta Gurney, Ruth	Rev. W. H. Morrison, Minister, Nashua, N. H.	Dec 30 1921
Kingston, N. Y. Newburn, N. C.	Washington, William E. J. Chestnutt, Richard	Van Der Zee, Ella M. Harrell, Jennie	Thomas F. Davies, Jr. Priest All Saints Church 13 Ashland St. Worcester, Mass.	Apr 30 1905
Newport, Vt. Westboro, Mass.	Watkins, William Nourse, Warren C.	Brewer, Armina Stone, Carrie P.	Jerome Wood, Clergyman 5 Clarendon St. Natick, Mass.	June 3 1914
Worcester, Mass. Cloyton, Mich.	, Samuel B. , John	, Olive , Lucy	S. L. Hobbs, Clergyman	Dec 31 1867
Waldoboro, Me. Southborough	, Henry , Joseph A.	,Elizabeth , Roxa A.	Wm. R. Thompson, Clergyman, Southborough	Dec 10 1875
Searsport, Me. Southborough	, Nahum , Fredk. W.	Fields, Nancy Tracey, Laura	F. S. Bacon, Pastor Baptist Church Hudson, Mass.	Dec. 24 1884
Halifax, N. S. Marlboro, Mass.	, John , William S.	Conrod, Sophia E. Burns, Catherine	Rev. P. A. McKenna, Marlboro, Mass.	Nov 4 1890
Hingham, Mass. Southborough	Weeks, David H. Tyler, Edwin W.	Briant, Mary Gledhill, Ruth	D. D. Gorton, Minister of the Gospel Southborough	July 3 1907
York, Penn. Providence, R. I.	, John , John	Amos, Amelia , Cornelia	James Brownville, Bapt. Clergyman (Woodville) Hopkinton	Sept 1 1884
Southborough Kesetville, N. S.	Welch, John E. Chisholm, William G.	Coyle, Rosella Kelley, Harriet	Edwin H. Gibson, Minister of the Gospel 70 Byron Ave. Brockton, Mass.	Aug 1 1924
Millis, Mass. Milford, Mass.	, John , Peter	Murphy, Hannah Kennedy, Margaret	Wm. T. Finneran, Clergyman St. Anns Church Southborough	Sept 16 1894
Ireland Ireland	Welch, Patric Percell, Lawrence	, Mary , Johanna		
Boston, Mass. Ireland	, Michael , John	, Catherine	R. J. Donovan, Clergyman, Westboro.	May 25 1872
E. Berkshire, Vt. Chanceford, N. Y.	, Palmer , James E.	Wilson, Catherine O'Waller, Malinda J.	Arthur Page Sharp, Minister of the Gospel Marlboro, Mass.	Mch 3 1899
Webster, Mass. Southborough	Wentworth, Adolph Miller, George W.	Goodnow, Mary Smith, Bertha	John J. Lockett, Clergyman, Southborough	Sept 4 1923
Boston, Mass. N. Adams, Mass.	Wentworth, Clarence W. Walker, Harry A.	Spiller, Arline M. Goodrich, Jessie	Robert F. Cheney, Priest, Southborough	Mch 24 1929

Marriages Registered in the Town of Southborough

H. & W. 44788

Names of the Groom and Bride	Date of Marriage	Place of Marriage	Age of Each	Color	Residence of Each	Number of Marriage	Occupation of Each
West, Allen S.	June 19 1869	Framingham, Mass.	37	W	Southborough	Second	Manufacturer
Sullivan, Mary J.			19	W	Southborough	First	
Wheeler, Chester Warren	Sept 15 1919	Boston, Mass.	25	W	Southborough	First	Clerk
Stewart, Elsie May			22	W	Waltham, Mass. Lyman St.	First	Ry. Mail Clerk
Wheeler, George F.	Dec 15 1856	Southborough	25	W	Southborough	First	Bootmaker
Fisher, Amelia R.			18	W	Edgartown	First	
Wheeler, Henry S.	May 12 1861	Southborough	42	W	Southborough	Second	Shoemaker
Winchester, Hannah M.			22	W	Southborough	First	
Wheeler, Horace E.	Jan 21 1891	Southborough	28	W	Southborough	First	Clerk
Newton, Clara M.			26	W	Southborough	First	At home
Wheeler, John N.	June 5 1857	Southborough	27	W	Southborough	Second	Shoemaker
Hill, Sally			37	W	Southborough	Second	
Wheeler, Orrian D.	Aug 10 1878	Southborough	25	W	Marlboro, Mass.	First	Shoemaker
Wheeler, Emily B.			20	W	Berlin, Mass.	First	
Whipple, Albert O.	Mch 29 1881	Southborough	26	W	Southborough	First	Farmer
Fay, Ella M.			27	W	Southborough	First	At Home
Whipple, Benjamin L.	June 11 1884	Ashland, Mass.	27	W	Southborough	First	Farmer
Onthank, Ida E.			23	W	Southborough	First	
Whipple, George F.	Apr 2 1868	Southborough	37	W	Southborough	Second	Blacksmith
Rathburn, Maria A.			28	W	Beloit, Wis.	First	
Whipple, Leander E.	Oct 8 1884	Southborough	35	W	Hyde Park	First	Metaphsical Healing
Fairbanks, Hattie I.			30	W	Southborough	First	Metaphsical Healing
White, Albert James	Dec 17 1904	Boston, Mass.	26	W	Newton, Mass.	First	Telephone Inspector
Green, Helen Ethel			21	W	Southborough	First	
White, Albert P.	Nov 2 1935	Holbrook	28	W	Southborough	First	Milkman
Rosenquist, Evelyn M.			24	W	Holbrook	First	At home
White, Henry	Jan 1 1882	Westboro, Mass.	22	W	Southborough	First	Operative
Liberty, Edwidge			17	W	Southborough	First	Operative
White, Stephen	Aug 30 1868	Southborough	22	W	Southborough	First	Laborer
Hickay, Bridget			24	W	Southborough	First	
White, Thomas	July 19 1896	W. Newton, Mass.	29	W	Southborough	First	Gardner
Kavanagh, Mary			25	W	Newton, Mass.	First	Cook

Birthplace of Each	Names of Parents: Father	Names of Parents: Mother (Maiden Name)	Name, Official Station and Residence of Person by whom Married	Date of Record
Rensellaerville, N.Y. Boston, Mass.	, Abner , Daniel	West, Ann Sullivan, Mary	A. S. Train, Clergyman, Framingham, Mass.	June 19 1869
Southborough Milton, Mass.	Wheeler, Horace E. Stewart, George F.	Newton, Clara M. Kennedy, Christina	Henry Goddard, Clergyman 537 Mass. Ave. Boston, Mass.	
Southborough Edgartown	Wheeler, Humphrey B. Fisher, Gamaliel	, Rebecca K.		
Southborough Chelsea	, Humphry B. , J. Bancroft	, Rebekah Perham, Thais	Nathaniel O. Chaffee, Clergyman, Bolton.	May 11 1861
Southborough Southborough	, Henry S. , Leander W.	Winchester, Hannah M. Muzzey, Emma	Waldo Burnett, Rector St. Marks Church Southborough	Jan 20 1891
Gardner, M. E. Framingham, Mass.	Wheeler, Jesse Hudson, Nathan	, Margaret , Martha		
Marlboro, Mass. Berlin, Mass.	, Samuel D. , Nathaniel	, Hannah M.	Andrew Bigelow, Clergyman, Southborough	Aug 14 1878
Putnam, Conn. Southborough	, Benjamin , Samuel F.	, Mary A. , Mary E.	Arch L. Love, Clergyman, Southborough	Mch 25 1881
Nova Scotia Westboro, Mass.	, David , Moses	Lynds, Mary , Jane	E. A. Manning, Pastor M. E. Church Ashland, Mass.	June 5 1884
Concord, Vt. Norwich, N. Y.	, Edward , Gideon	Reed, Abigail	S. H. Winkley, Clergyman	Mch 31 1868
Southborough Southborough	, Alonzo B. , Joseph	, Harriet L. Thompson, Betsey S.	Rev. J. Barber, Pastor Baptist Church Southborough	Oct 7 1884
Newton, Mass. Southborough	White, Simon P. Green, Walter	Landry, Celeste Dow, Annie M.	Chas. A. Crane, Clergyman 143 Berkeley St. Boston, Mass.	Dec 20 1904
N. Andover, Mass. Brockton, Mass.	White, Edward Rosenquist, Arvid	Phillips, Beatrice Peterson, Alice	Norris T. Morton, Clergyman, Providence, R. I.	Nov 5 1935
Marlboro, Mass. Canada	, Peter , Francis	, Rosa , Mary	M. H. Kittredge, R. C. Pastor Westboro, Mass.	Dec 28 1881
Ireland Ireland	White, John Hickay, Dennis	, Hannah , Honora	John A. Conlin, Clergyman	Aug 2[illegible] 1868
England Ireland	, Thomas , John	Whittrick, Agnes Rovan, Owney	C. J. Gilligan, Clergyman, W. Newton, Mass.	July 1[illegible] 1896

Marriages Registered in the Town of Southborough

H. & W. 44788

Names of the Groom and Bride	Date of Marriage	Place of Marriage	Age of Each	Color	Residence of Each	Number of Marriage	Occupation of Each
Whiting, Chester E.	Apr 1 1911	Southborough	20	W	Gardner,Mass.	First	Clerk
Lee, Mary Elizabeth			21	W	Gardner,Mass.	First	At Home
Whiting, Emery B.	Nov 30 1882	W. Medway,Mass.	29	W	Southborough	First	Operative
Johnson, Cordelia A.			20	W	Wareham, Mass.	First	
Whiting, Harold F.	July 19 1919	Southborough	21	W	Gardner, Mass. 316 Central St.	First	Machinist
Knowlton, Hazel F.			20	W	Gardner, Mass. 51 Richmond St.	First	Stenographer
Whiting, John L.		Southborough	29	W	Boston, Mass.	First	Brushmaker
Sawin, Mary B.			24	W	Southborough	First	
Whitman, Charles G.	Oct 18 1892	Southborough	33	W	Marlboro,Mass.	Second	City Marshall
Whitman, Nettie M.			24	W	Marlboro,Mass.	First	At home
Whitney, Stephen		Southborough	31	W	Royalston	First	Blacksmith
Cady, Ellen P.			23	W	Royalston	First	
Whittier, Ernest R.	Feb 16 1916	Southborough	52	W	Lowell, Mass.	Second Widowed	Locomotive Engr.
Prince, Jennie H.			44	W	Framingham,Mass.	Second Widowed	House keeper
Wickham, John Joseph	Feb 20 1922	Lenox, Mass.	24	W	Lee, Mass.	First	Insurance Agt.
Corbett, Myra Pearl			21	W	Southborough	First	Shoe Worker
Widen, Nils Gustav Augustson	Apr 18 1914	Gardner, Mass.	25	W	Gardner, Mass.	First	Carpenter
Olson, Hilda Olga Wilhmena			20	W	Southborough	First	Housemaid
Wiesman, William J.	Dec 31 1891	Southborough	32	W	Clinton, Mass.	First	Clerk
Taylor, Mamie E.			29	W	Southborough	First	Organist
Wiles, Charles Earl	July 2 1939	Marlboro,Mass.	18	W	Southborough	First	Laborer
Marcotte, Roberta M.			18	W	Marlboro, Mass.	First	At Home
Williams, Charles G.		Southborough	24	W	Southborough	First	Shoemaker
Perry, Lemira (adopted)			17	W	Pembroke, Mass.	First	
Williams, Clarence Adelbert	Sept 12 1901	Southborough	22	W	Westboro, Mass.	First	Teamster
Buck, Ida Augusta			23	W	Southborough	First	At Home
Williams, Henry C.	Dec 27 1876	Boylston	28	W	Southborough	First	Miller
Ball, Caroline L.			30	W	Boylston	First	
Williams, James	Nov 16 1876	Southborough	65	W	Southborough	Second	Farmer
Miller, Abbie (Jones)			41	W	Southborough	Second	
Williams, Walter E.	Sept 7 1921	Worcester,Mass.	28	W	Southborough	First	Electrician
Jonah, Edith M.			27	W	Worcester,Mass.	First	Nurse

Birthplace of Each	Names of Parents — Father	Names of Parents — Mother (Maiden Name)	Name, Official Station and Residence of Person by whom Married	Date of Record
Fitchburg, Mass. Livermore Falls	Witing, Elmer H. Lee, William E.	Abare, Selina Cascadden, Letitia	Robert Francis Cheney, Vicar St. Marks Southborough	Apr 3 1909
Southborough Wareham, Mass.	, Edward , Urial M.	, Harriet M. , Cordelia A.	John E. Burry, Pastor Baptist Church W. Medway, Mass.	Nov 20 1882
Fitchburg, Mass. Gardner, Mass.	Whiting, Elmer H. Knowlton, Alec E.	Abar, Selina Read, Gertrude W.	Robert F. Cheney, Vicar St. Mark's Church Southborough	
Shrewsbury, Mass. Natick, Mass.	W[illegible]ing, Seth S[illegible], Moses	, Mary R. , Mary		Nov 15 1852
Marblehead, Mass. Nova Scotia	, Murdock , Thomas A.	Marshall, Eunice Gates, Susan	Charles R. Powers, Baptist Minister Marlboro, Mass.	A copy
Boston, Mass. Mansfield, Mass.	Whitney, John B. Cady, Jason	, Charlotte , Eleanor	D. M. Elwood, Clergyman, Southborough	Apr 30 1854
Lowell, Ms. New Brunswick	Whittier, Louis F. Northrop, Philo A.	Ames, Mary Foster, Louisa Jana	Robert F. Cheney, Clergyman, Southborough	Feb 20 1916
Lee, Mass. Southborough	Wickham, John Corbett, Charles Edward	Noonan, Julia Barnes, Marion	John A. Fitzgerald, Catholic Priest Lenox, Mass.	Feb 21 1922
Sweden Sweden	Swenson, August Olson, Frederick	Holmkwist, Barta Petterson, Emma	C. Wm. Carlson, Minister of the Gospel 144 Cross St. Gardner, Mass.	Apr 22 1914
Clinton, Mass. Boston, Mass.	, Anton , Emery	Heinritz, Catherine Hall, Abbie A.	James E. Duncan, Clergyman	Dec 30 1891
Southborough Dudley, Mass.	Wiles, Charles G. Marcotte, Charles	Johnson, Lillian M. Marcotte, Eva May Louise	F. X. Lariviere, Priest, Marlboro, Mass.	July 4 1939
Holliston, Mass. Boston, Mass.	Morrow, Wm. H.	Robinson, Mary C. (Illegitimate) Alexander, Mary E.		Jan 18 1861
Orange, Mass. Southborough	Williams, Herbert D. Buck, Edgar R.	, Jennie M. , Abbie Annie	Martin F. Mevis, Clergyman, Southborough	Sept 9 1901
Southborough Boylston	, Caleb S. , Ezra	, Sarah F. , Susan F.	Andrew Bigelow, Clergyman, Southborough	Dec 26 1876
Southborough Turner, Me.	, Cotting , Tilden	, Patty , Abigail	Andrew Bigelow Clergyman, Southborough	Nov 16 1876
Marlboro, Mass. Grangeville, N. B.	Williams, Fred E. Jonah, George A.	Barr, Christina Wilson, Elizabeth	Charles Allen Fisher, Minister of the Gospel 30 Russell St. Worcester, Mass.	Sept 10 1921

Marriages Registered in the Town of Southborough

H. & W. 44788

Names of the Groom and Bride	Date of Marriage	Place of Marriage	Age of Each	Color	Residence of Each	Number of Marriage	Occupation of Each
Willis, Josiah S.	Sept 5 1851	Southborough	28	W	Northboro,Mass.	First	Farmer
Hayden, Ellen M.			21	W	Northboro,Mass.	First	
Wills, Jr., David	Nov 3 1917	Southborough	30	W	Astoria,N.Y.	First	Lawyer
Jensen, Ingeborg Dorothea			24	W	954 Boulevard Southborough	First	
Willson, William P.	Oct 24 1876	Sherborn, Mass.	57	W	Southborough	First	Salesman
Bullard, Abby A.			35	W	Sherborn,Mass.	First	
Willson, William S.	Aug 20 1878	W. Harwich	27	W	Southborough	First	Trader
Berry, Zella B.			22	W	W. Harwich	First	
Wilson, Edward Lewis	June 16 1912	Southborough	27	W	Southborough	First	Electrician
Steele, Lewella May			19	W	Southborough	First	Stenographer
Wilson, Frederick Raymond	Sept 26 1925	Southborough	21	W	Marlboro,Mass.	First	Factory Worker
Kelley, Cornelia Brown			21	W	Southborough	First	Operator
Wilson, George O.		Southborough	32	W	Southborough	Second	Carpenter
Coly, Mary			17	W	Old Town, Me.	First	
Wilson, Henry G.		Southborough	22	W	Southborough	First	Trader and Boot Manufacturer
Graves, Mary M.			20	W	Southborough	First	
Wilson, Lewis G.	Sept 26 1883	Southborough	25	W	Southborough	First	Clergyman
Cook, Janet M.			23	W	Southborough	First	Teacher
Winchester, Fitch A.	Aug 28 1860	Southborough	30	W	Southborough	First	Trader
Crouch, Adeline M.			24	W	Southborough	First	
Winchester, Greenville H.	Feb 27 1864	Southborough	24	W	Southborough	First	Book-keeper
Newell, Nellie S.			18	W	Southborough	First	
Winchester, Henry Herbert	Sept 9 1889	Westboro, Mass.	22	W	Southborough	First	Merchant
Spaulding, Katherine Alma			22	W	Westboro, Mass.	First	At home
Winchester, J. H.	May 11 1873	Dedham, Mass.	43	W	Southborough	Third	Harnessmaker
Towers, Adeline R.			42	W	Dedham, Mass.	First	
Winchester, William R.	Jan 9 1886	Southborough	24	W	Southborough	First	Book-keeper
Howe, Alice L.			21	W	Southborough	First	At home
Windover, Thomas		Southborough	21	W	Westboro,Mass.	First	Carpenter
Shay, Ellen			15	W	Southborough	First	
Wise, Henry	July 24 1856	Southborough	30	W	Southborough	Second	Bootmaker
McCarty, Eliza			21	W	Southborough	First	

Birthplace of Each	Names of Parents: Father	Names of Parents: Mother (Maiden Name)	Name, Official Station and Residence of Person by whom Married	Date of Record
Northboro, Mass. Northboro, Mass.	Willis, Daniel Hayden, Stephen		Moses Curtis Baptist Clergyman Southborough	Sept 1 1851
Pennington, N. J. Bridgeport, Conn.	Wills, David Jensen, Soran L.	Baker, Eloise M. Nair Erickson, Christiania A.	Robert F. Cheney, Vicar St. Marks Southborough	Nov 3 1917
Gilsum, N. H. Sherborn, Mass.	, Eseck T. , Daniel W.	, Ruth , Abigail	Edmund Dowse, Clergyman, Sherborn	Oct 16 1876
Lowell, Mass. W. Harwich	, Hubbard , James	, Lydia , Marinda	A. T. Dunn, Clergyman, W. Harwich	Aug 10 1878
Southborough Boxboro	Wilson, Charles Bigelow Steele, Church	Warren, Carrie G. Fay, Abbie	Arden M. Rockwood, Minister of the Gospel Southborough	July 3 1912
Marlboro, Mass. Southborough	Wilson, Samuel Fred Kelley, Hugh	Finley, Jessie Forbes, Agnes M.	Robert F. Cheney, Priest, Southborough	Sept 28 1925
Hopkinton, Mass. Old Town, Me.	Wilson, Gilbert Coly, Peter	, Sally , Mary		May 4 1853
Southborough Southborough	Wilson, G. D. Graves, D.	, Sally , Catherine		Dec 15 1852
Southborough Mendon	, Henry G. , Hiram E.	, Mary M. , Eveline	Adin Ballou, Minister of the Gospel Hopedale, Mass.	June 20 1883
Southborough Southborough	, Fitch , Elijah	Fay, Hannah Williams, Martha	H. Alger, Clergyman, Marlboro, Mass.	Aug 20 1860
Southborough Manchester, N. H.	, Jonathan , L. T.	Wheeler, Harriet A. , Sophia T.	Austin Robbins, Clergyman	Mch 9 1864
Southborough Foxboro, Mass.	, Fitch A. , Hosea H.	Crouch, Adeline Sumner, Hannah E.	Walcott Fay, Clergyman, Westboro, Mass.	Aug 29 1889
Salem, Mass. Grantville	, William D. , Luthur	, Cynthia , Mary	Samuel B. Babcock, Clergyman, Dedham	May 3 1873
Southborough Marlboro, Mass.	, Fitch A. , Allan D.	Crouch, Adeline M. Brigham, Helen A.	Lewis G. Wilson, Minister Hopedale, Mass.	Jan 4 1886
Boston, Mass. Ireland	Shay, Timothy	, Mary		Nov 4 1854
Ireland Ireland	Wise, Francis G. McCarty, William	, Hellen , Hannah		

W-7

Marriages Registered in the Town of Southborough

M. & W. 44788

Names of the Groom and Bride	Date of Marriage	Place of Marriage	Age of Each	Color	Residence of Each	Number of Marriage	Occupation of Each
Wisell, Harry E.	Oct 25 1916	Southborough	25	W	Somerville,Mass.	First	Motorman
Howes, Addie L.			28	W	Southborough	First	Druggist
Wittat, Howard A.	June 17 1933	Southborough	27	W	Roxbury,Mass.	First	P. O. Clerk
Nelson,Elsa I.			24	W	35 Rockland St. Roslindale,Mass. 40 Zeller St.	First	Teacher
Wolleson, Andreas Lorenson J.	Feb 1 1931	Brookline,Mass.	52	W	Southborough	First	Farmer
Kelley, Delia Agnes			45	W	Brookline,Mass.	First	Housekeeper
Wood, Charles A.	June 7 1859	Southborough	23	W	Southborough	First	Bootmaker
Brown, Martha A.			18	W	Southborough	First	
Wood, Clarence A.	Jan 24 1914	Framingham, Mass.	26	W	Lynn, Mass.	First	Clerk
Jennison, Pearl W.			27	W	Southborough	First	At home
Wood, Francis Edward	Mch 13 1938	Southborough	31	W	Malden, Mass.	Second Divorced	Salesman
Jones, Dorothy Thelma			26	W	Southborough	First	Sales girl
Wood, John G.	Jan 22 1861	Southborough	26	W	Southborough	First	Manufacturer
Wood, Janette			26	W	Hopkinton,Mass.	First	
Wood, William L.	May 27 1851	Southborough	26	W	Southborough	First	Manufacturer
Carter, Sula A.			20	W	Southborough	First	
Woodall, Clair Towling Honsley	Apr 19 1897	Lynn, Mass.	23	W	Lynn, Mass.	First	Stenographer
Knight, Annie Mary (Adopted daughter of Orin Hyde & Mary Francis Knight)			24	W	Southborough	First	At home
Woodbury, Ernest L.	June 21 1893	Southborough	21	W	Southborough	First	Stone Cutter
Stone, Lottie L.			23	W	Southborough	First	At home
Woodruff, Forrest T.	Oct 24 1888	Framingham, Mass.	23	W	Southborough	First	Clerk
Newton, Carrie E.			23	W	Southborough	First	At home
Woods, Morgan	Dec 5 1861	Southborough	43	W	Southborough	Third	Carpenter
Fenno, Lucy B.			29	W	Templeton	First	
Woods, Morgan	Oct 16 1883	Southborough	65	W	Templeton	Fifth	Painter
Newton, Ellen S.			51	W	Southborough	First	At home
Woodward, Ernest George	Oct 30 1906	Providence, R. I.	28	W	Boston, Mass.	First	Teamer
Harris, Mildred Sarah			23	W	Southborough	First	
Woodward, Franklin Goodhue	July 19 1924	Marlboro, Mass.	22	W	Southborough	First	Bank Clerk
Rathburn, Helen Beatrice			22	W	Marlboro, Mass.	First	Teacher
Worcester, Edward P.	May 31 1860	Southborough	21	W	Worcester,Mass.	First	
Slocum, Harriet A.			22	W	Millbury	First	

Birthplace of Each	Names of Parents: Father	Names of Parents: Mother (Maiden Name)	Name, Official Station and Residence of Person by whom Married	Date of Record
Bridport, Vt. Southborough	Wisell, David Howes, Seth H.	Gardner, Rose Lavelle, Catherine A.	P. H. Boland, Clergyman, Southborough	Oct 27 1916
Boston, Mass. Boston, Mass.	Wittat, Samuel A. Nelson, Hugo S.	MacDonald, Ada K. Hillberg, Elvira	Robert F. Cheney, Priest, Southborough	June 20 1933
Germany Ireland	Wolleson, Andreas Kelley, Patrick	Manson, Marie Deasy, Mary	William J. McCarthy, Priest, 5 Linden Place, Brookline, Mass.	Feb 7 1931
Southborough Westboro, Mass.	Wood, Lambert Brown, Oaks P.	, Abagail	, Ashland	
Lynn, Mass. Marlboro, Mass.	Wood, Charles S. Jennison, Walter A.	Clark, Alice A. Nourse, Alice F.	Chester H. Howe, Clergyman, Framingham.	Jan 27 1914
Boston, Mass. Southborough	Wood, Frank Edward Jones, Charles	Marion, Florence Bowker, Susan	Daughan Dabney, Clergyman, Newton	Mch 15 1938
Hopkinton, Mass. Holliston, Mass.	, Wm. B. , Robert	Underwood, Sarah B. Trask, Mary	E. C. Messinger, Pastor Bap. Ch., Medway	Jan 21 1861
Hopkinton, Mass. Templeton, Mass.	Wood, William B. Carter, Nathan		J. F. Burbank, Bap. Clergyman Woodville, Mass.	May 24 1851
Lynn, Mass. Halifax, N. S.	, Thomas H. Bishop, James Alfred	Towling, Eliza Ann Webster, Amand	Jas. H. VanBuren, Rector St. Stephens Church Lynn, Mass.	Apr 13 1897
Charlton, Mass. Shrewsbury, Mass.	, William Y. , John	Moffatt, Mary A. Harrington, Charlotte	G. Beekman, Clergyman, Westboro, Mass.	June 20 1893
Nova Scotia Southborough	, James , Lorenzo C.	Sweet, Margaret Brewer, Martha S.	Franklin Hutchinson, Pastor Baptist Church Framingham, Mass.	Oct 24 1888
Westboro, Mass. Templeton, Mass.	, Jesse , Freman	Babcock, Julia Norcross, Hannah	Lewis Sabine, Cong. Clergyman Templeton, Mass.	Nov 26 1861
Westboro, Mass. Southborough	, Jessie , Russell	Babcock, Julia , Ann	Rev. J. Barber, Pastor Baptist Church Southborough	Oct 15 1883
Bristol, N. H. Southborough	Woodward, Harvey Harris, James T.	Spinney, Mary A. Harvey, Ada	Henry Irving Cushman, Providence, R. I.	Mch 27 1907
Marlboro, Mass. Marlboro, Mass.	Woodward, John A. Rathburn, George	Jones, Nellie May Gowdy, Susan	S. James Cann, Minister of the Gospel 114 Newton St. Marlboro, Mass.	July 2 1924
Thornton, N. H. Warwick, R. I.	Worcester, Noah Slocum, Samuel E.	, Nancy , Hannah	Wm. J. Breed, Clergyman, Southborough	June 2 1860

W-9

Marriages Registered in the Town of Southborough

H. & W. 44788

Names of the Groom and Bride	Date of Marriage	Place of Marriage	Age of Each	Color	Residence of Each	Number of Marriage	Occupation of Each
Works, Charles L.	Dec 22 1880	Southborough	23	W	Southborough	First	Farmer
Howe, Carrie A.			18	W	Southborough	First	
Works, Francis D.	Aug 24 1870	Underhill, Vt.	33	W	Southborough	First	Music Teacher
Martin, Edna L.			20	W	Underhill, Vt.	First	
Works, Francis D.	July 27 1885	Southborough	48	W	Southborough	Second	Music Teacher
Robinson, Laura M.			36	W	Southborough	First	House keeper
Works, George L.	Dec 31 1866	Southborough	23	W	Southborough	First	Laborer
Walker, Eliza A.			17	W	Southborough	First	
Works, Nathan	June 15 1871	Southborough	61	W	Southborough	Second	Farmer
Jackman, Jane W.			51	W	Southborough	Second	
Wright, Augustus Edward	Jan 28 1903	Southborough	24	W	Southborough	First	Grocer
Buck, Helen Maria			25	W	Southborough	First	
Wright, Forrest Selah	Sept 20 1930	Marlboro, Mass.	22	W	Southborough	First	Laborer
Codmer, Eva			18	W	Southborough	First	Waitress
Wright, Francis W.	Dec 26 1870		29	W	Southborough	First	Trader
Stevens, Clara S.			23	W	Southborough	First	
Wright, John F.		Southborough	30	W	Southborough	First	Trader
Knowlton, Caroline E.			26	W	Holden	First	
Wright, Silas E.	Nov 1 1868	Southborough	23	W	Marlboro	First	Hostler
Savage, Mary R.			24	W	Marlboro	First	
Wyckstrom, Carl F.	Feb 22 1930	Worcester, Mass	26	W	Southborough	First	Salesman
Hawkins, Eva R.			20	W	Framingham, Mass	First	Stenographer

Birthplace of Each	Names of Parents: Father	Names of Parents: Mother (Maiden Name)	Name, Official Station and Residence of Person by whom Married	Date of Record
Southborough	, Jonathan	, Mary	J. I. T. Coolidge, Rector St. Marks Church, Southborough	Dec 21 1880
Southborough	, Isreal G.	, Louisa A.		
Southborough	, Nathan	, Maria	F. L. Bates, Clergyman, Underhill, Vt.	Aug 17 1870
Underhill, Vt.	, Alvah	, Elector		
Southborough	, Nathan	Arnold, Maria	John LeBosquet, Pastor Congl. Church, Southborough	July 27 1885
Nova Scotia	, John J.	Wentzel, Mary E.		
Westboro	, Jonathan	Annetts, Mary	John Colby, Clergyman,	Dec 29 1866
Southborough	, Peter	, Sylvia		
Hopkinton	, James	, Lucy	W. H. Watson, Clergyman, Southborough	June 3 1871
Marlboro	, Eliphaz	, Eliza		
Southborough	Wright, Francis	Stevens, Clara S.	George R. Hazard, Clergyman, Southborough	Feb 18 1903
Southborough	Buck, Frank A.	Geyer, Sophia L.		
Fulford, Quebec	Wright, Orlando	Williams, Sydna	Frederick W. Smith, Minister of the Gospel, 50 Church St., Marlboro, Mass.	Sept 22 1930
Torbay, Newfoundland	Codmer, Uriah	Trisco, Louise		
Barre	, Luthur	, Caroline	S. H. Winkley, Clergyman, Boston, Mass.	Dec 24 1870
Hopkinton	, Farnum	, Prussia		
Grafton	Wright, Luther	, Caroline		Dec 11 1866
Holden	Knowlton, Daniel	, Lucy M.		
Dorchester, N. H.	, Samuel S.	Sanborn, Abbie S.	S. L. Hobbs, Clergyman	
Hubbardston	, James			
Boston, Mass.	Wyckstrom, Alfred O.	Malinquist, Anna L.	Carl A. R. Fitzgerald, Clergyman, 11 Stubbins St., Worcester, Mass.	Feb 24 1930
Southborough	Hawkins, Edward D.	Taylor, Eva E.		

Marriages Registered in the Town of Southborough

H. & W. 44788

Names of the Groom and Bride	Date of Marriage	Place of Marriage	Age of Each	Color	Residence of Each	Number of Marriage	Occupation of Each
Young, Harry William	Sept 15 1920	Brookline, Mass	48	W	Southborough	Second	Proprietor
Hill, Agnes			30	W	Cambridge, Mass	Widowed First	Nurse

Birthplace of Each	Names of Parents		Name, Official Station and Residence of Person by whom Married	Date of Record
	Father	Mother (Maiden Name)		
Matinicus Newfoundland	Young, Henry Hill, William J.	Fairbanks, Julia Porter, Sophia	James H. Peardon, Minister of the Gospel, 69 Hollis St., S. Weymouth, Mass.	

Marriages Registered in the Town of Southborough

H. & W. 44788

Names of the Groom and Bride	Date of Marriage	Place of Marriage	Age of Each	Color	Residence of Each	Number of Marriage	Occupation of Each
Zocchi, Giovanni	June 26 1909	Southborough	24	W	Framingham, Mass	First	Laborer
Aspesi, Louisa			20	W	Southborough	First	At home
Zocchi, Lugi	Nov 30 1912	Southborough	27	W	Natick, Mass.	First	Stone Cutter
Aspesi, Celia			24	W	Southborough	First	Shoe Operative

Birthplace of Each	Names of Parents: Father	Names of Parents: Mother (Maiden Name)	Name, Official Station and Residence of Person by whom Married	Date of Record
Italy	Zocchi, Luigi	Zocchi, Rosa	James J. Farrell, Catholic Priest, Southborough	June 28 1909
Italy	Aspesi, Guiseppe	Scampini, Maria		
Italy	Zocchi, Carlo	Milani, Maria	Rev. W. B. Fallon, Catholic Priest, Southborough	Dec 3 1912
Italy	Aspesi, Carlo	Colombo, Teresa		

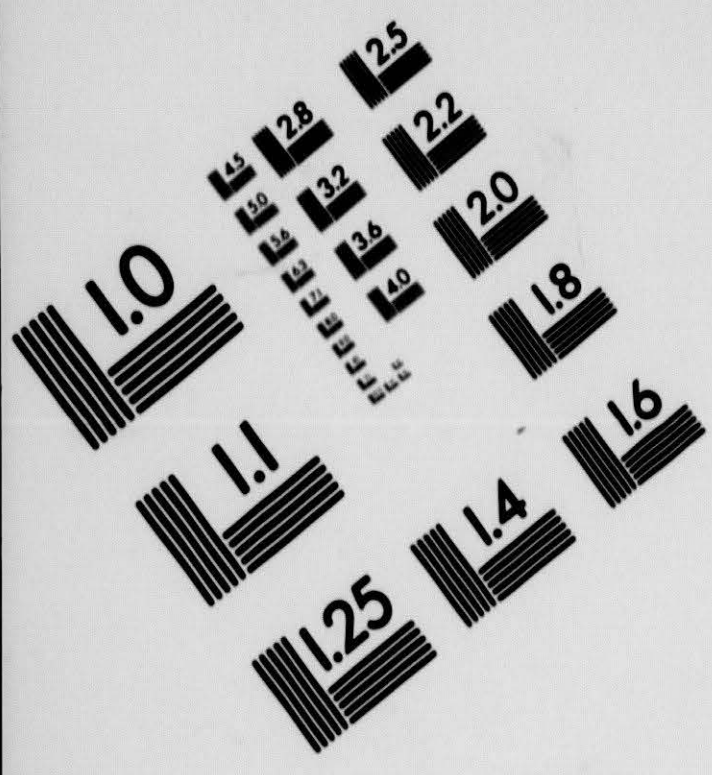

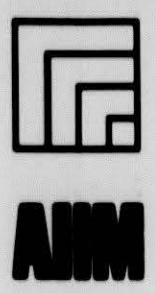

Association for Information and Image Management

1100 Wayne Avenue, Suite 1100
Silver Spring, Maryland 20910

301/587-8202

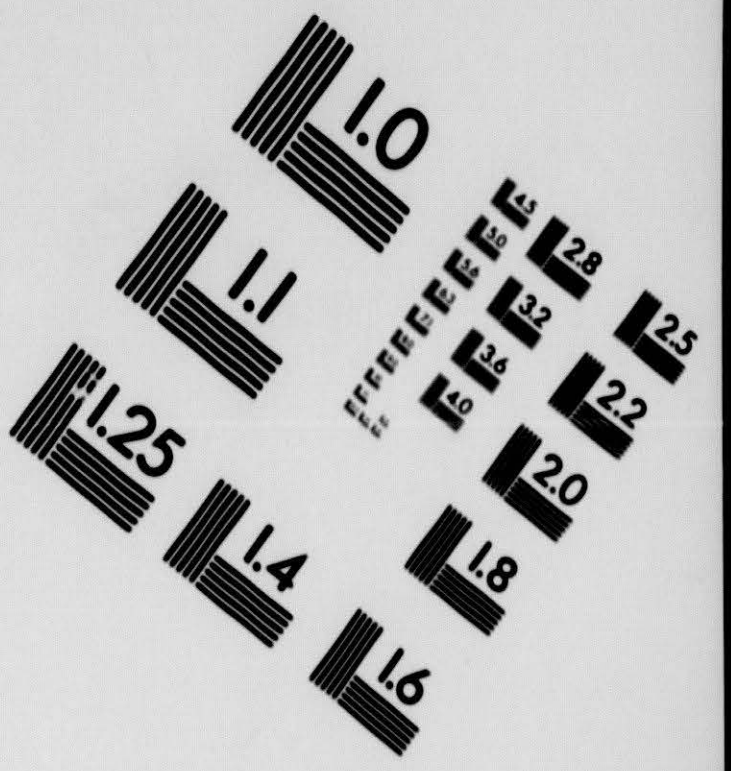

Centimeter

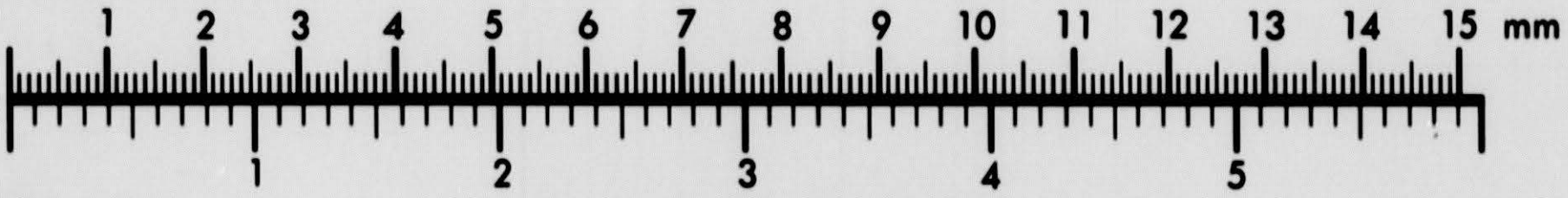

Inches

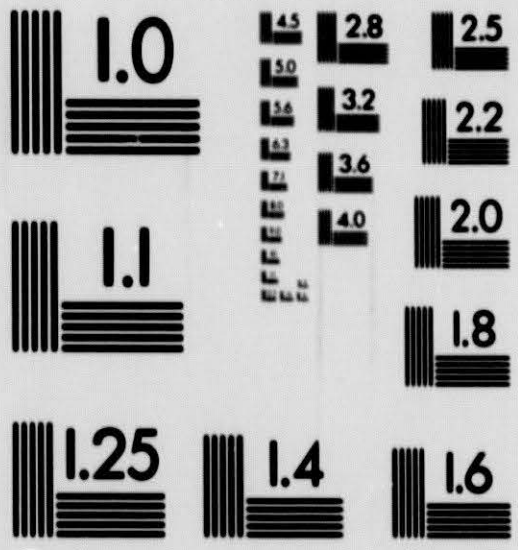

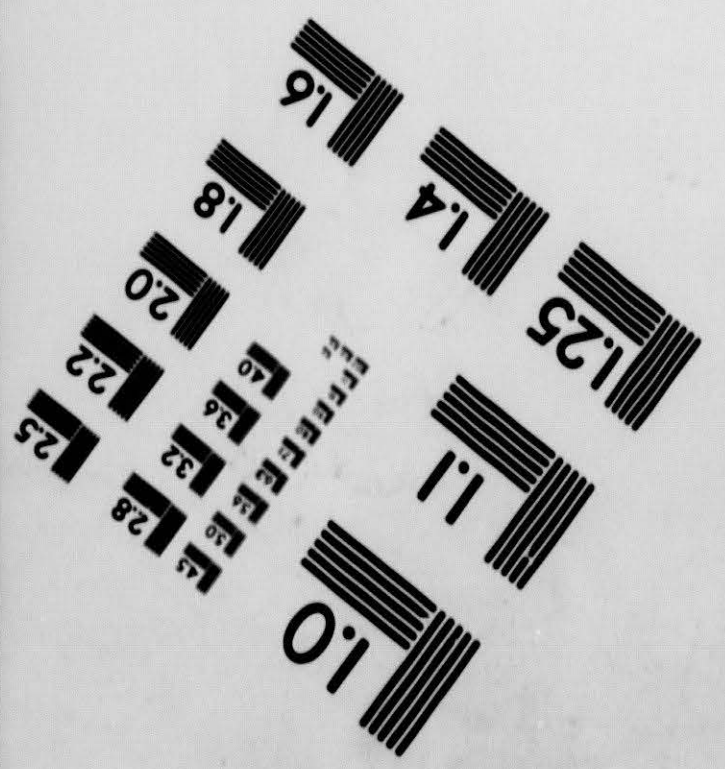

IMAGE EVALUATION TEST TARGET (QA-3)

MANUFACTURED TO AIIM STANDARDS

BY APPLIED IMAGE, INC.

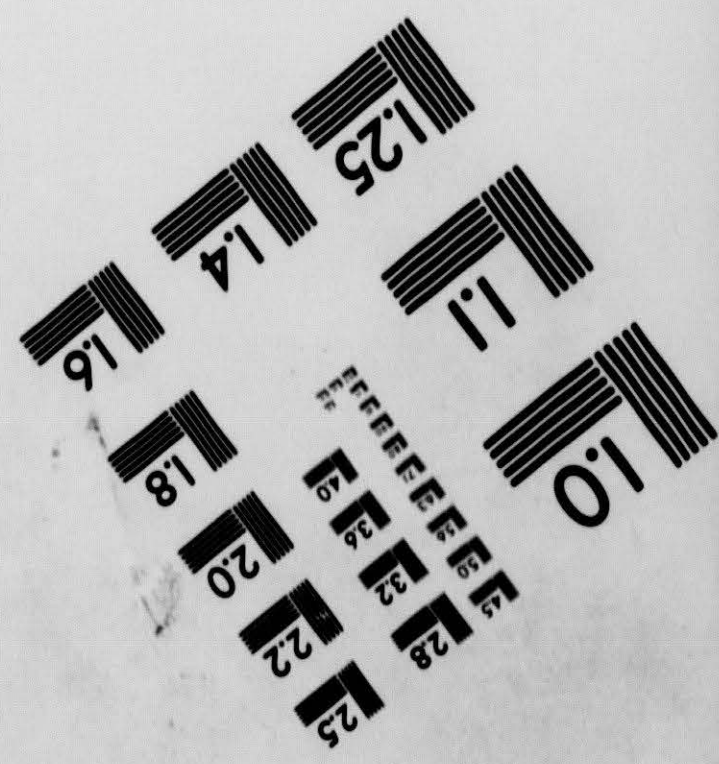

TOWN OF SOUTHBOROUGH, MA

MARRIAGES 1850-1940

END